

1 BASEMENT FLOOR PLAN - EXISTING

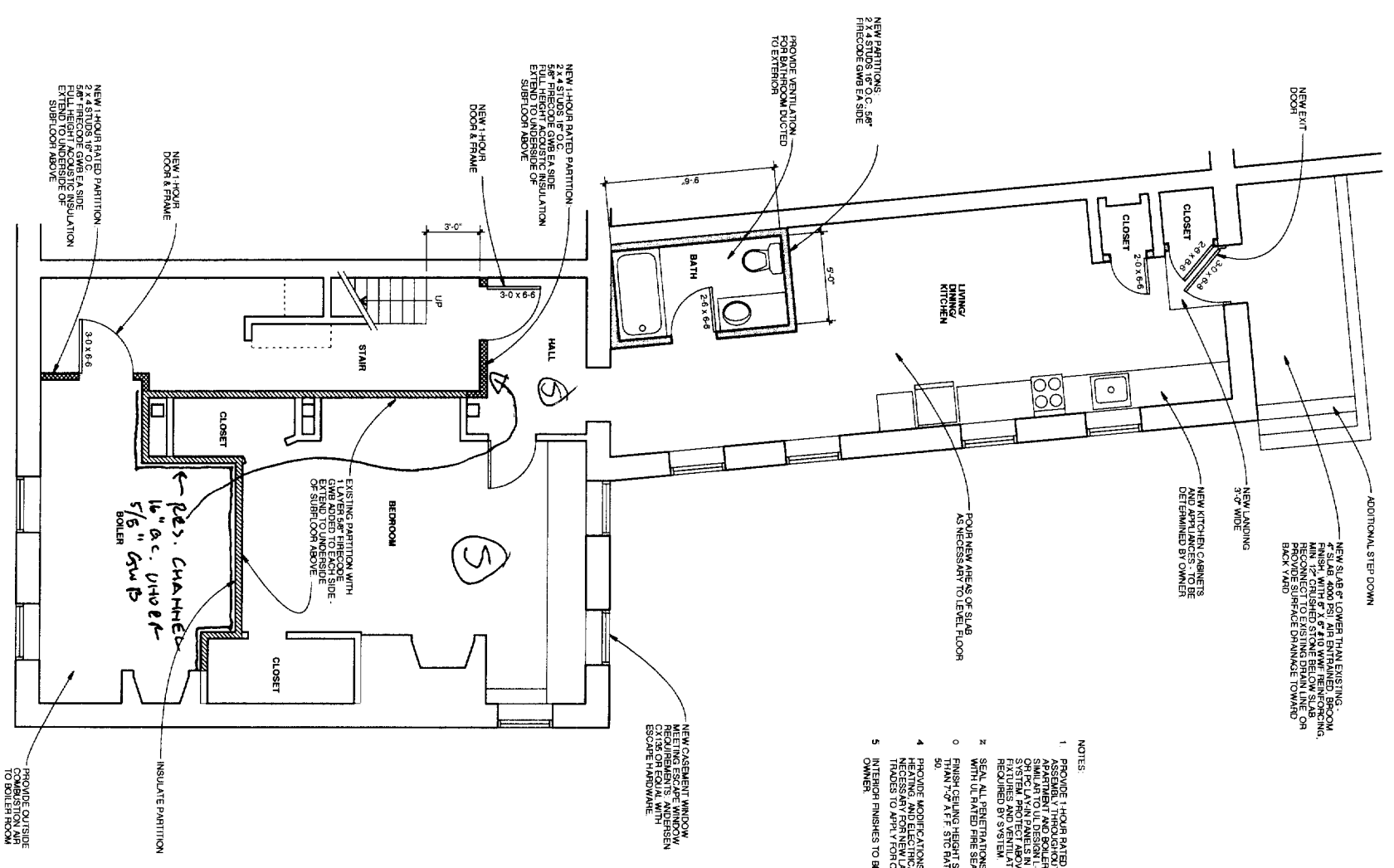

2 BASEMENT FLOOR PLAN - PROPOSED

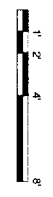

- NOTES:
1. PROVIDE 1-HOUR RATED FLOOR/CEILING ASSEMBLY THROUGHOUT BASEMENT. SIMILAR TO 1-HOUR RATED ROOM AND TYPE P OR TYPE I/FAN PANELS IN RATED SUSPENSION FIXTURES AND VENTILATION FANS AS REQUIRED BY SYSTEM.
 2. SEAL ALL PENETRATIONS THROUGH SYSTEM WITH UL RATED FIRE SEALANT.
 3. FINISH CEILING HEIGHT SHALL BE NOT LESS THAN 7'-2\"/>



Michael R. Charek
 Architect

25 Hartley Street
 Portland, Maine 04103
 (207) 761-0556

BASEMENT APARTMENT RENOVATIONS

196 ME 4102

Title	
EXISTING AND BASEMENT PLAN	
Scale:	1/4" = 1'-0"
Date:	4/6/05
Revisions	
Sheet	A1

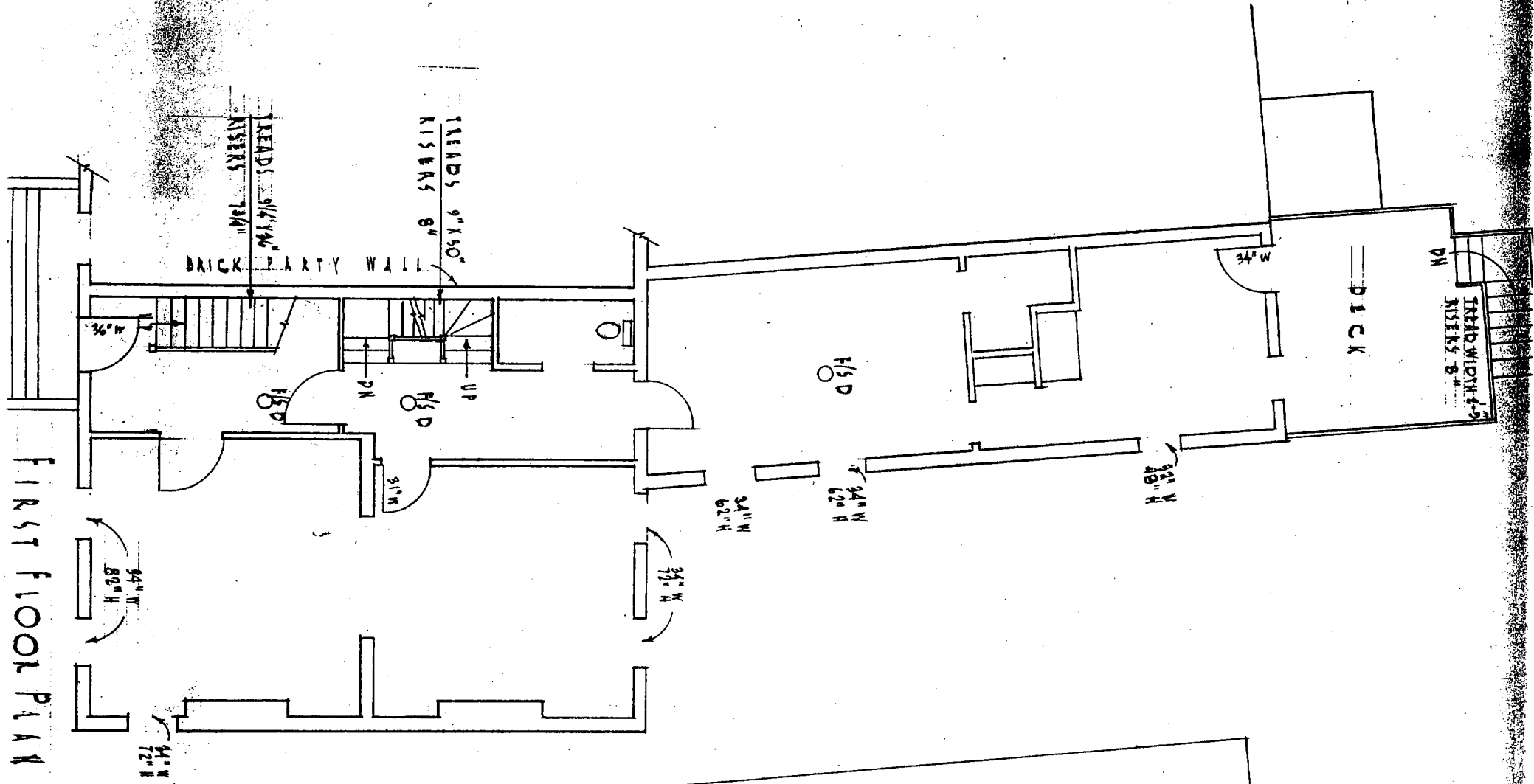

FIRST FLOOR PLAN

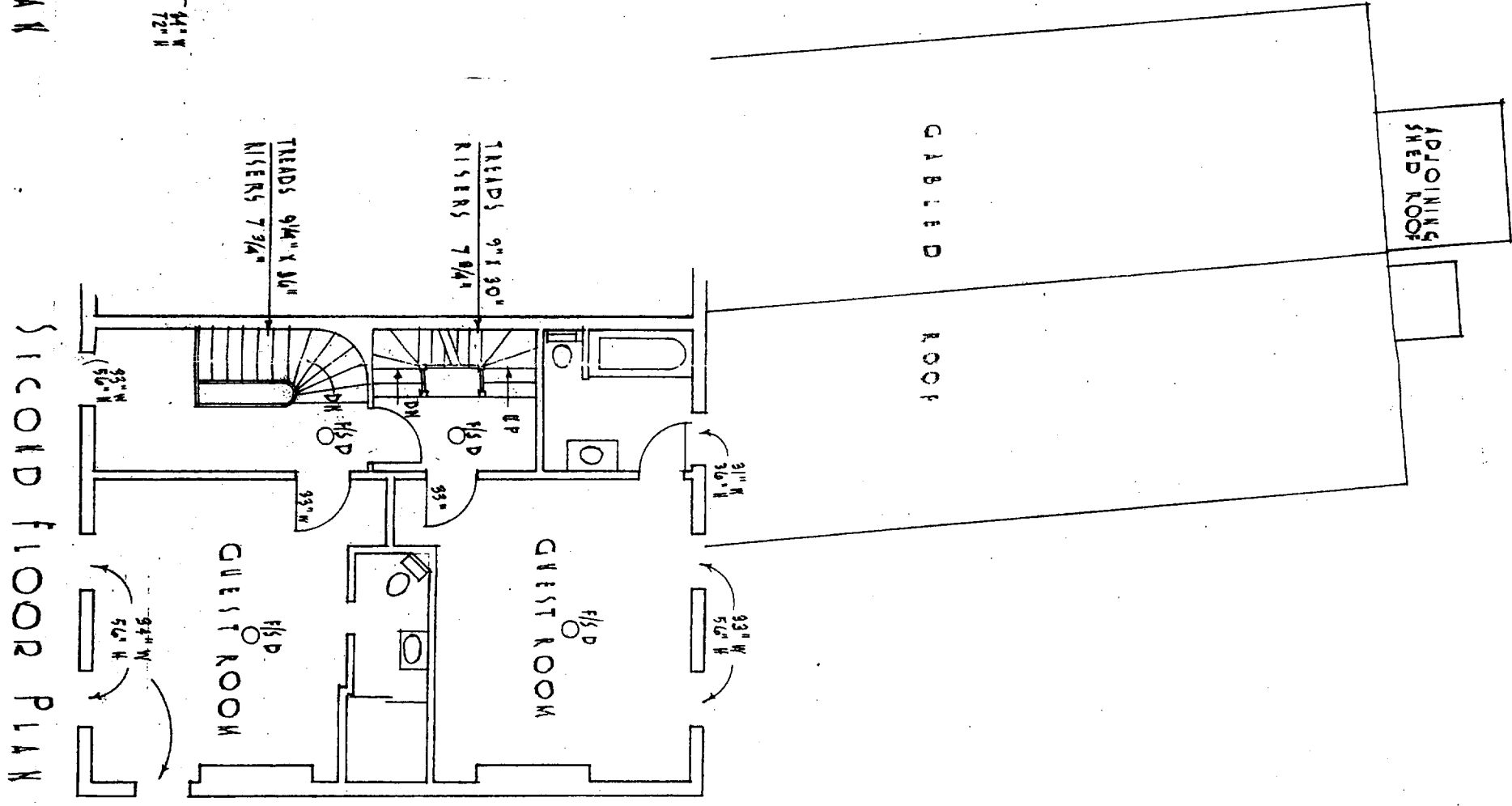

SECOND FLOOR PLAN

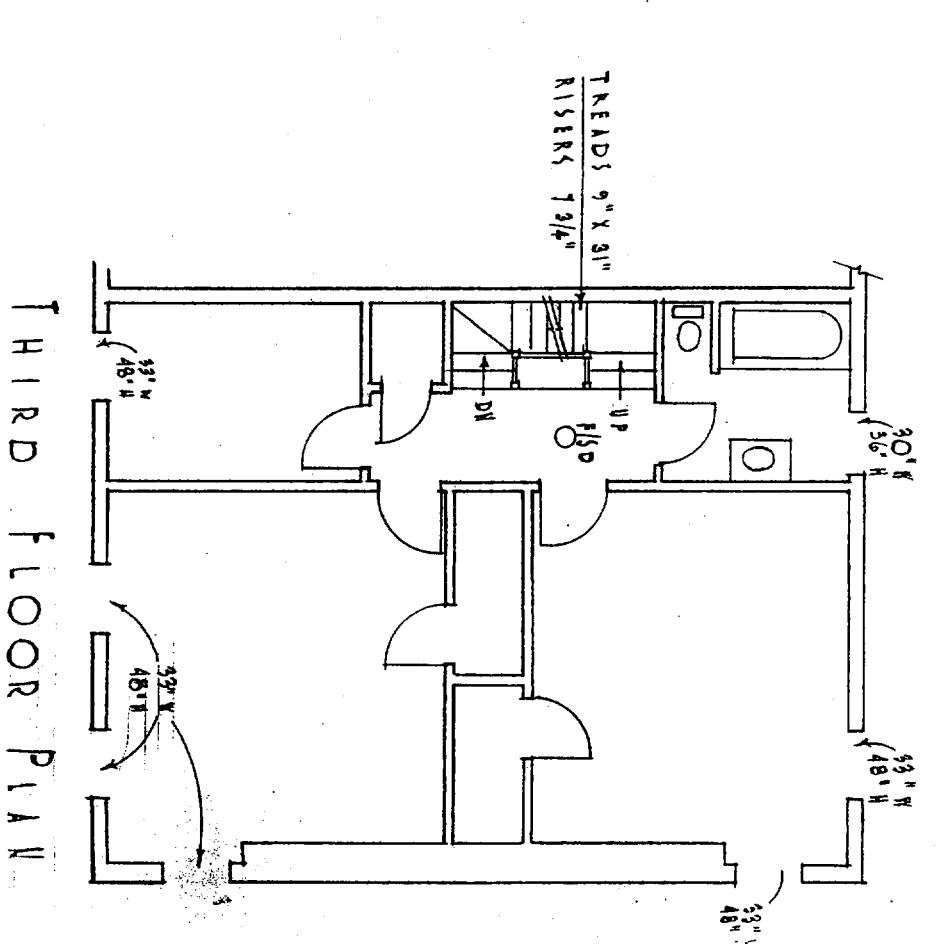

THIRD FLOOR PLAN

FLOOR PLANS
 198 DARTMOUTH ST. PORTLAND
 SCALE 1/8" = 1'-0" DATE 2/25/03 BY A.TAYLOR

additions Plans

DEPT. OF BUILDING INSPECTION
 CITY OF PORTLAND, ME
 FEB 28 2003
RECEIVED

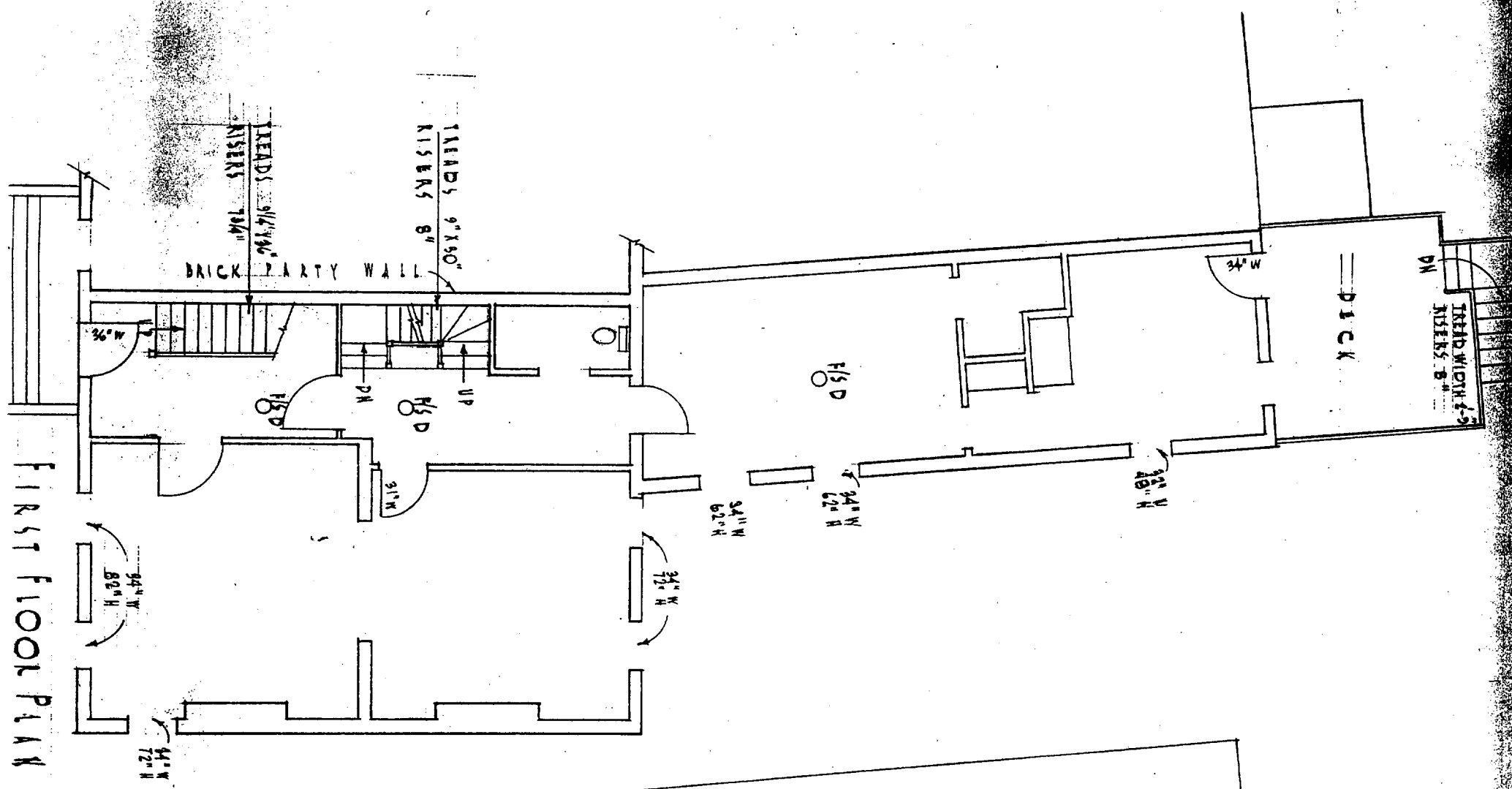

FIRST FLOOR PLAN

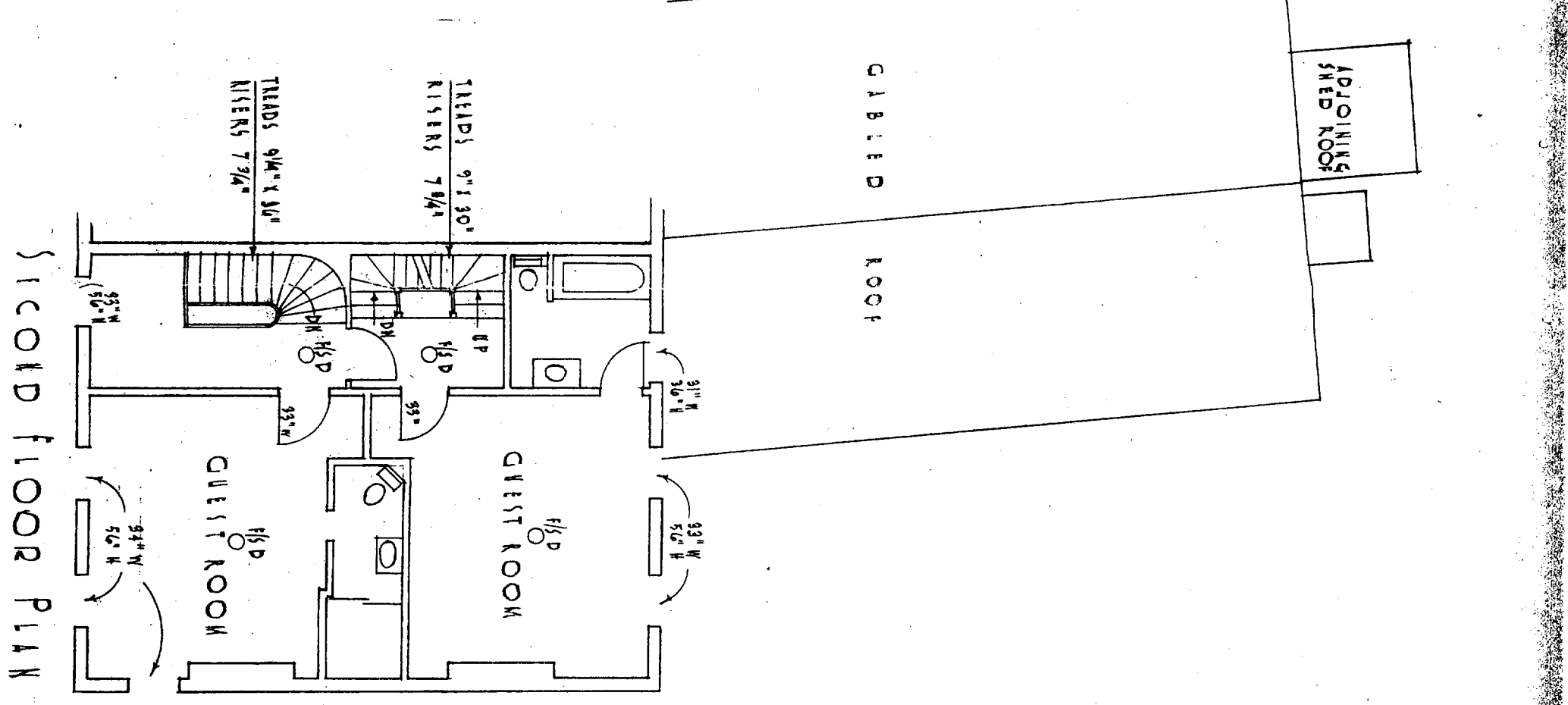

SECOND FLOOR PLAN

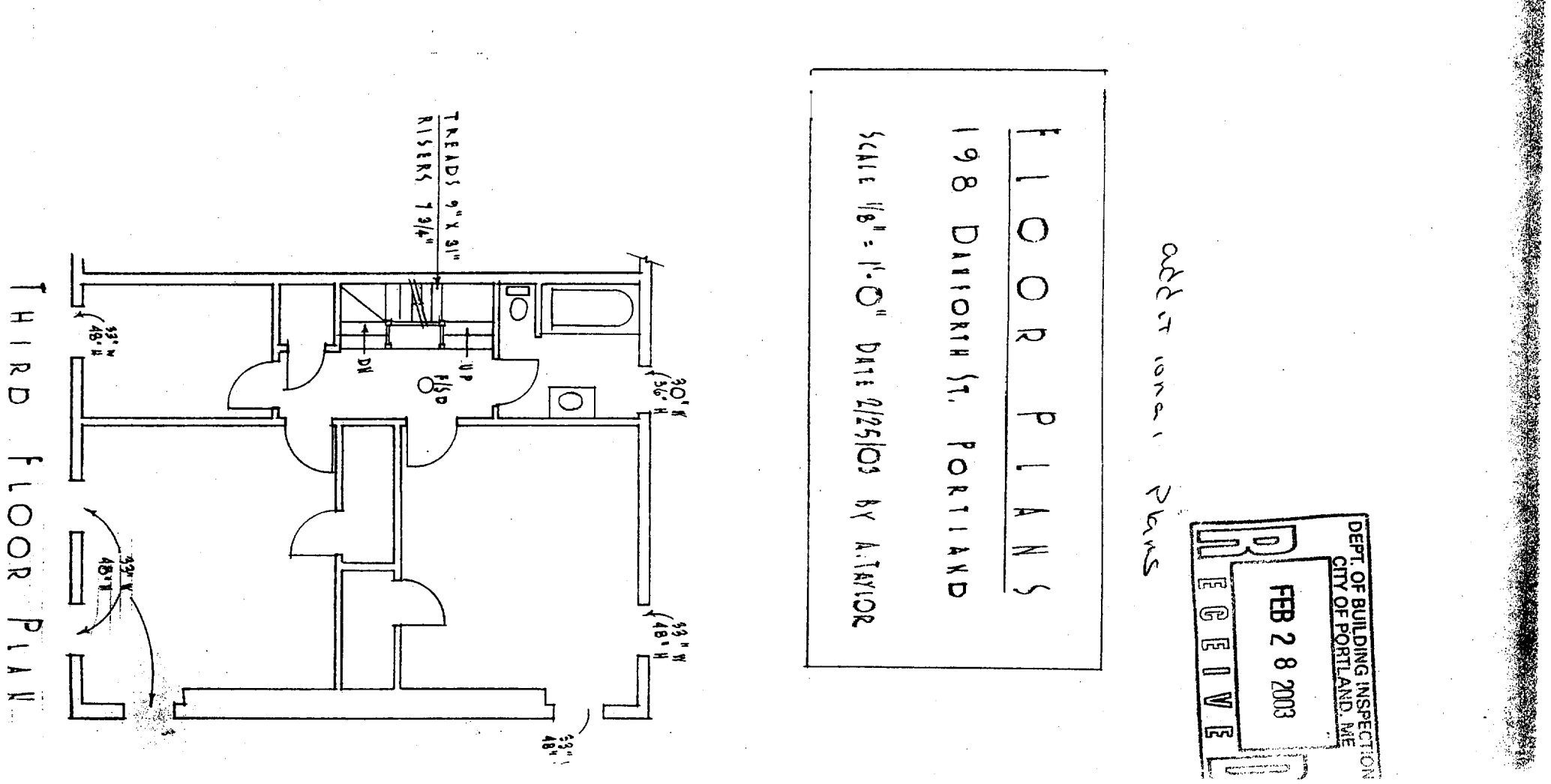

THIRD FLOOR PLAN

FLOOR PLANS
 198 DARTMOUTH ST. PORTLAND
 SCALE 1/8" = 1'-0" DATE 2/25/03 BY A.TAYLOR

Additional Plans

DEPT. OF BUILDING INSPECTION
 CITY OF PORTLAND, ME
RECEIVED
 FEB 28 2003