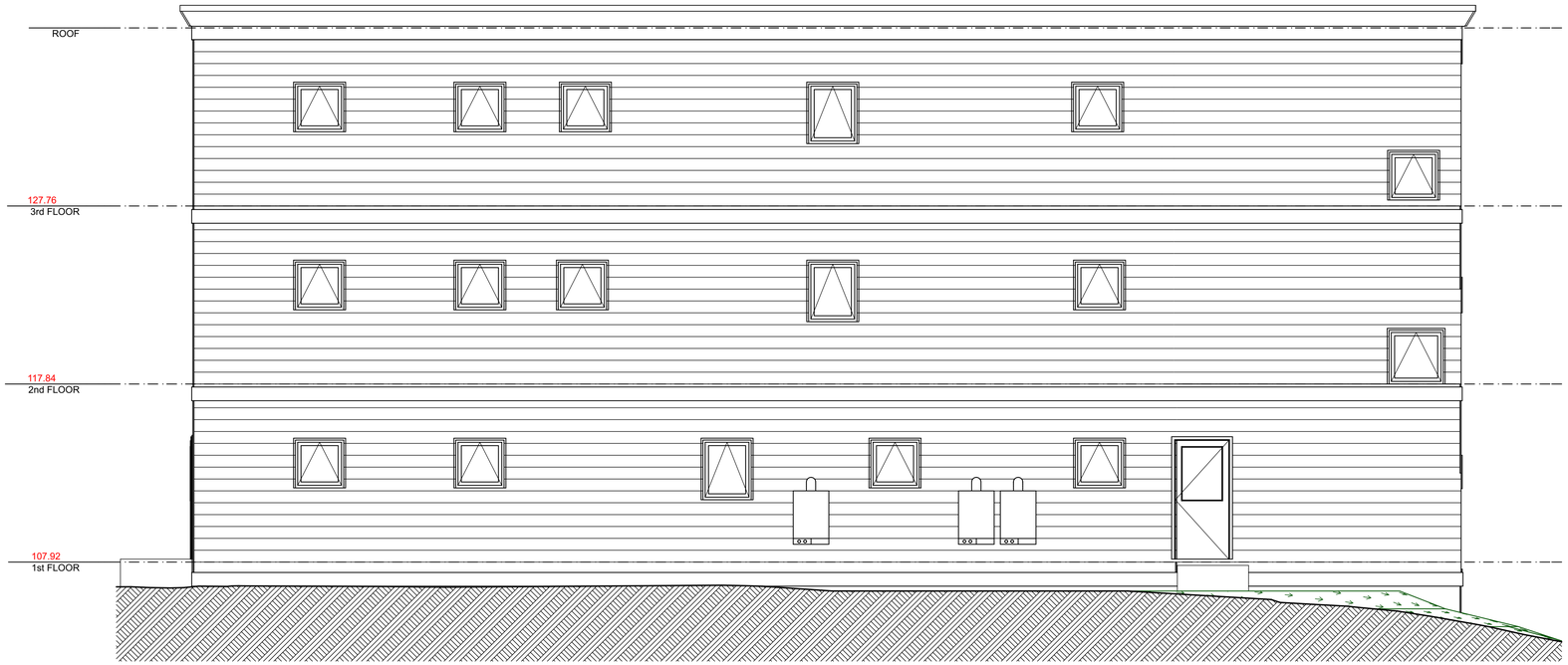

1 A-3 NORTH ELEVATION

SCALE: 1/4" = 1'-0"

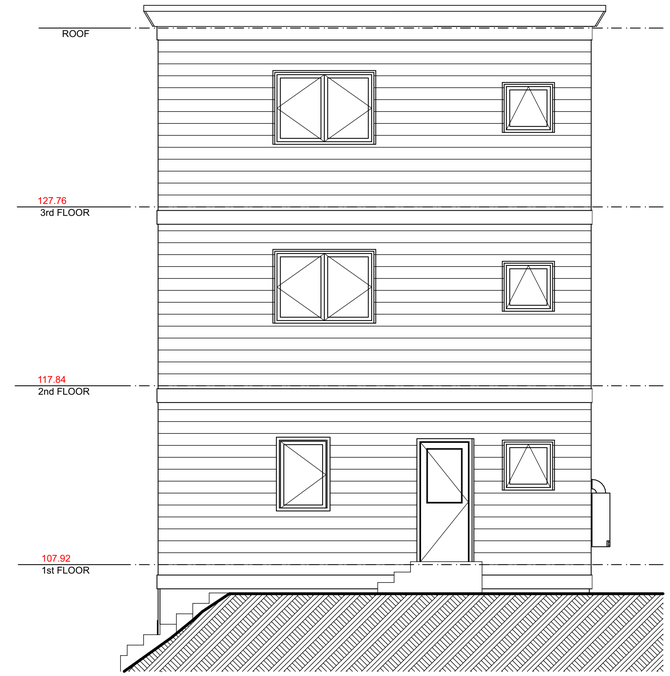

2 A-3 EAST ELEVATION

SCALE: 1/4" = 1'-0"

4 A-3 WEST ELEVATION

SCALE: 1/4" = 1'-0"

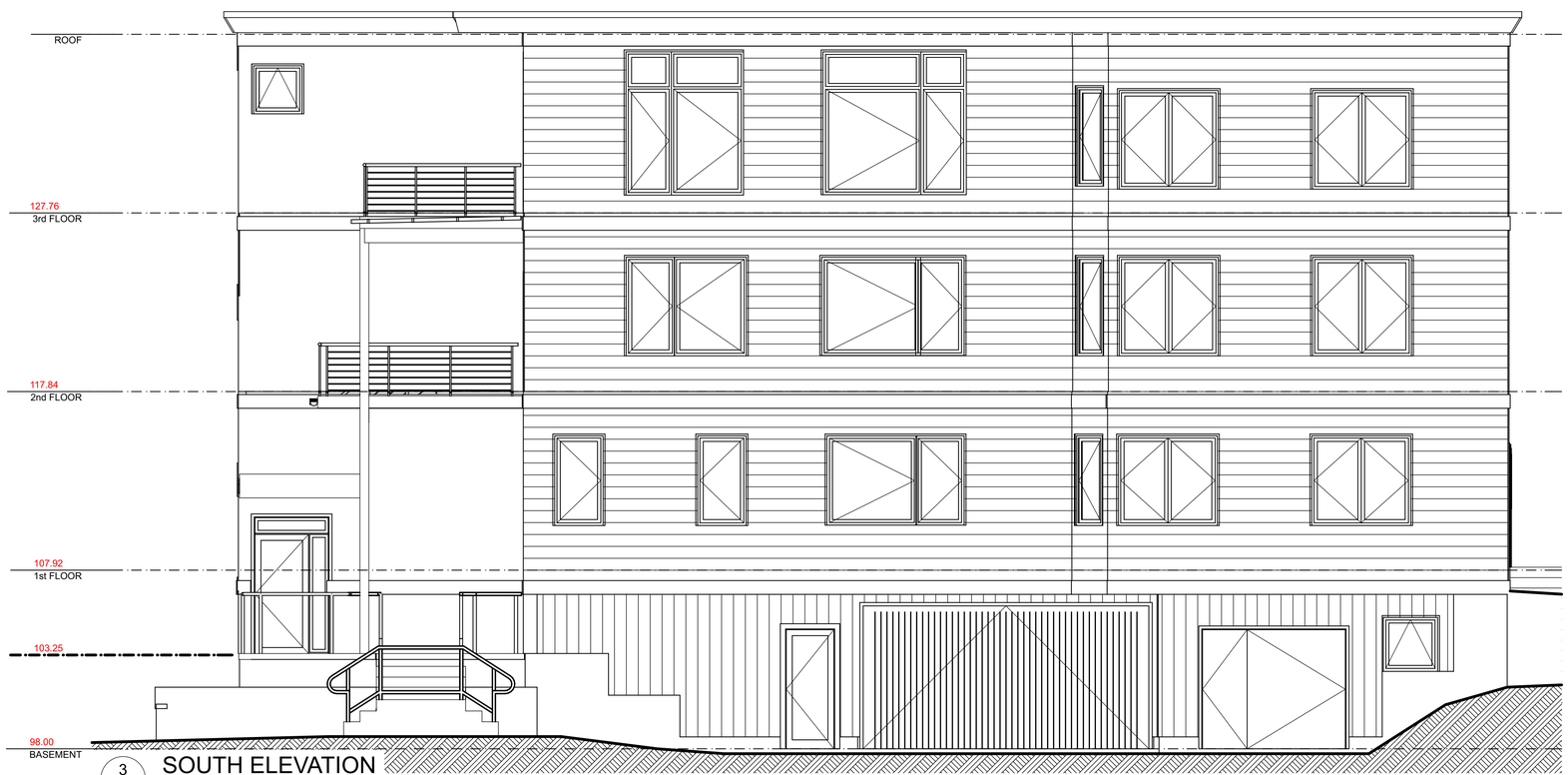

3 A-3 SOUTH ELEVATION

SCALE: 1/4" = 1'-0"

BRIGGS STREET APARTMENTS

5 BRIGGS STREET

PORTLAND, MAINE

WHIPPLE | CALLENDER ARCHITECTS

136 PLEASANT AVE.
PORTLAND, ME 04103
P 207.775.2696
F 207.775.3631
www.whipplecallender.com

MARK	DATE	DESCRIPTION

DATE: 6/9/15

CHECKED BY: JWW/CAC

DRAWN BY: JWW/CAC

JOB: BSA

SHEET TITLE:

A-3

THIS DRAWING IS AN INSTRUMENT OF SERVICE AND SHALL REMAIN THE PROPERTY OF WHIPPLE CALLENDER ARCHITECTS.
IT SHALL NOT BE USED FOR ANY OTHER PURPOSE THAT FOR WHICH IT IS SPECIFICALLY FURNISHED