

- LEGEND**
- WOOD HEADER
 - EXISTING WOOD HEADER
 - WOOD BEAM - LVL

HEADER NOTE
HEADERS - (2) 2X8 UNLESS NOTED OTHERWISE.

KEYED NOTES

- 1 EXISTING 2X8 @ 12" OC +/- (TYP)
- 2 EXISTING RUBBLE FOUNDATION WALL
- 3 EXISTING 8" THICK BRICK FOUNDATION WALL
- 4 BRICK W/BLOCK BACK-UP INELL AT EXISTING BASEMENT WINDOW OPENINGS (TYP)
- 5 HATCHED AREA INDICATES EXISTING CMU WALL ON EXISTING RUBBLE FOUNDATION
- 6 EXISTING 6X8 (TYP)
- 7 EXISTING WOOD COLUMN - REPLACE WITH 3" STEEL PIPE COLUMN LOCATED AT BEAM SPLICE.
- 8 EXISTING SCREW JACK - REPLACE WITH 3" STEEL PIPE COLUMN.
- 9 EXISTING BRICK PIER (TYP)
- 10 EXISTING CONCRETE FLOOR
- 11 2X8 @ 16" OC.
- 12 2X10 @ 16" OC.
- 13 EXISTING PORCH FRAMING TO REMAIN.
- 14 NOT USED.
- 15 (3) 1 3/4 x 7 1/4 LVL CONT. STAGGER SPLICES IN EA. PLY BY 6'-0" MIN. FASTEN TOGETHER WITH (2) FASTENMASTER TLDK04 @ 12" FROM BOTH SIDES LOCATED 2" FROM TOP & BOT.
- 16 2X8 LEDGER (TYP.)
- 17 NOT USED.
- 18 NOT USED.
- 19 FLOOR FRAMING & FINISH INFILL TO MATCH EXISTING AT CHIMNEY OPENING.
- 20 FLOOR FRAMING & FINISH INFILL TO MATCH EXISTING AT STAIR OPENING.
- 21 NOT USED.
- 22 NOT USED.
- 23 NOT USED.
- 24 SISTER EXISTING 2X8 JOISTS IN THIS AREA THAT ARE NOTCHED OR SPLIT.

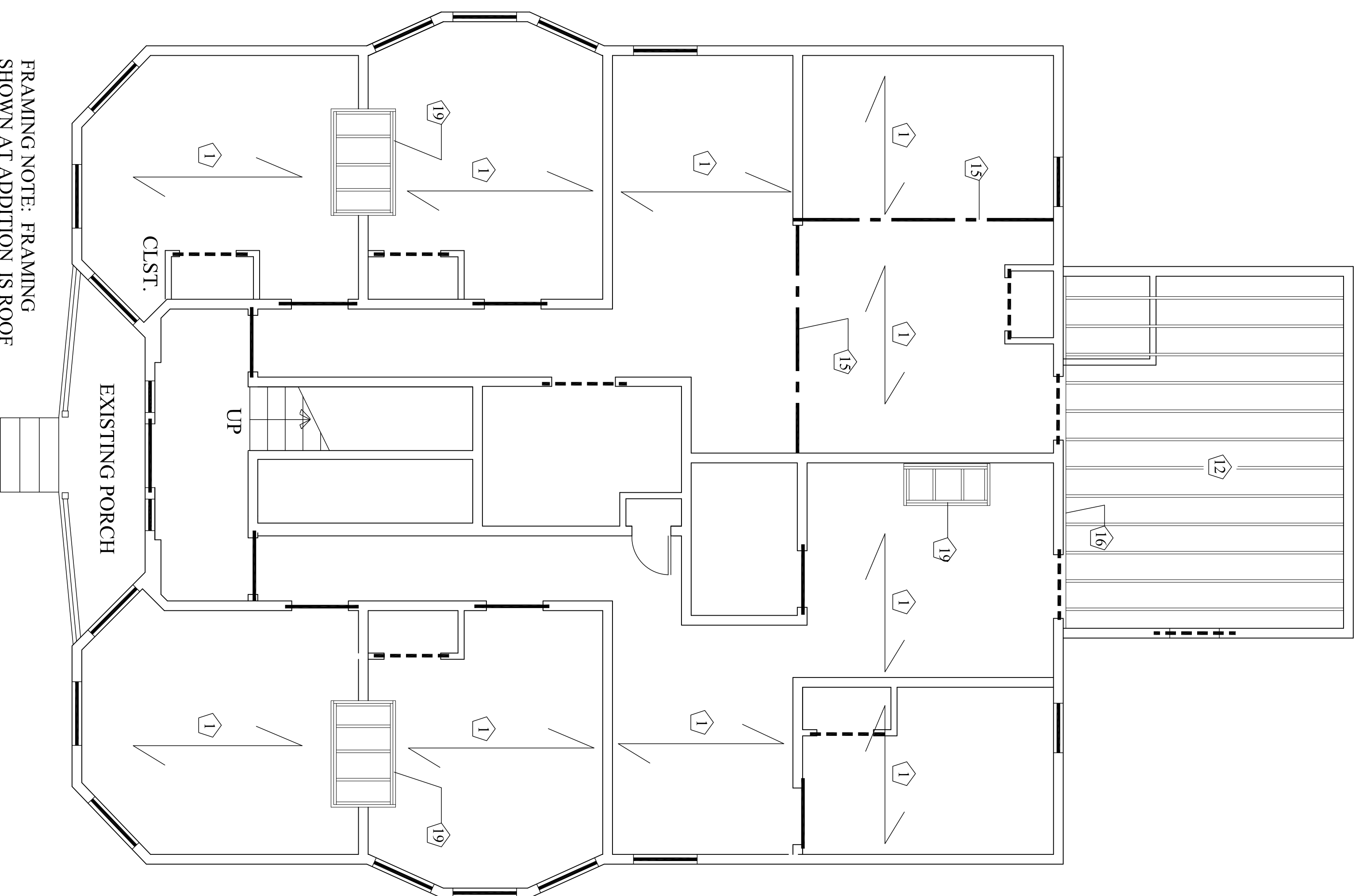

FRAMING NOTE: FRAMING SHOWN AT ADDITION IS ROOF FRAMING.

2 SECOND FLOOR FRAMING PLAN
1/4" = 1'-0"

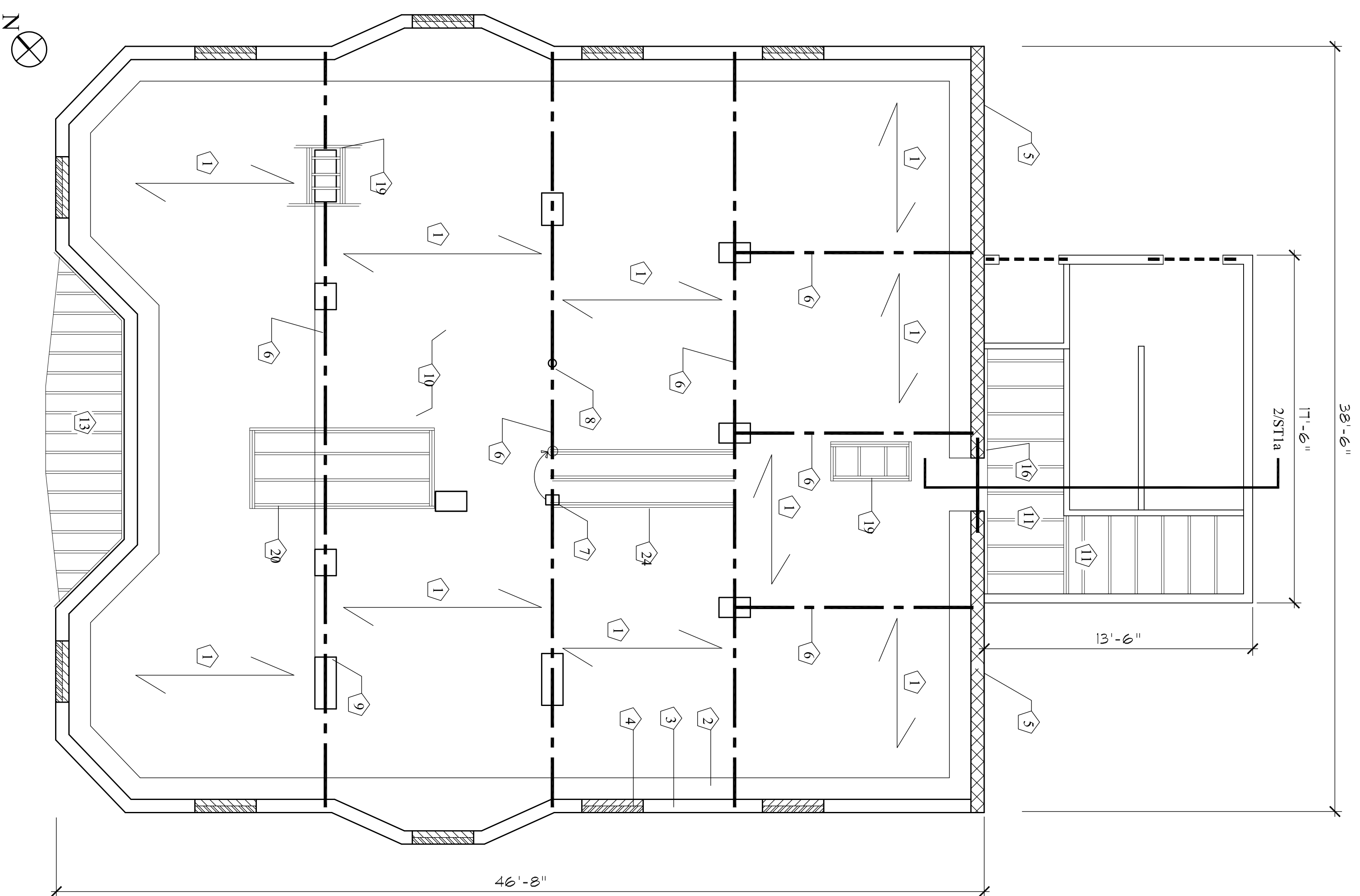

1 FIRST FLOOR FRAMING PLAN
1/4" = 1'-0"

