

CITY OF PORTLAND

LEGEND  
 DOOR KEY ①

- KEYED NOTES**
- ① EXISTING CONCRETE SLAB FLOOR
  - ② EXISTING BRICK PIER
  - ③ EXISTING WOOD POST.
  - ④ EXISTING STEEL POST.
  - ⑤ NOT USED.
  - ⑥ EXISTING ELECTRIC PANELS.
  - ⑦ EXISTING BRICK FOUNDATION WALL.
  - ⑧ BRICK W/BLOCK BACKUP INFILL - TYPICAL AT EXISTING BASEMENT WINDOW OPENINGS.
  - ⑨ SPRAY FOAM INSULATION OMITTED FOR CLARITY.
  - ⑩ EXISTING RIBBLE FOUNDATION WALL.
  - ⑪ SPRAY FOAM INSULATION
  - ⑫ NOT USED.
  - ⑬ NOT USED.
  - ⑭ FULLER ATTIC VENTILATOR W/HYDROSTATIC THERMOSTATIC & RESISTAT CONTROLS.
  - ⑮ NOT USED.
  - ⑯ EXISTING STAIR LANDING / CEILING ASSEMBLY.
  - ⑰ CONCRETE BUTTRESS - SEE DETAIL B/A2 (TYP.)
  - ⑱ NOT USED.
  - ⑲ NOT USED.
  - ⑳ NOT USED.
  - ㉑ AT DOOR - 5'-0" 4" THICK HORIZONTAL & 2" THICK VERTICAL RIGID INSULATION
  - ㉒ CONCRETE WALL - SEE 2/ST1A
  - ㉓ SUSPENDED CANOPY W/INTEGRAL GUTTER & DOWNSPOUT.
  - ㉔ SEE TYPICAL FOUNDATION DETAIL 3/ST-1a
  - ㉕ 3'-0" SQUARE VINYL FIXED LOWER W/SCREENING
  - ㉖ EXISTING GB. CEILING - PATCH, AIR SEAL, AND CAULK VOIDS, HOLES, GAPS, ETC. TAPE & FINISH TO MAINTAIN UNINTERRUPTED GB. FINISH.
  - ㉗ PROVIDE SOLID WOOD BLOCKING IN THIS AREA FOR SUSPENDED METAL CANOPY SUPPORT - SEE STRUCTURALS.

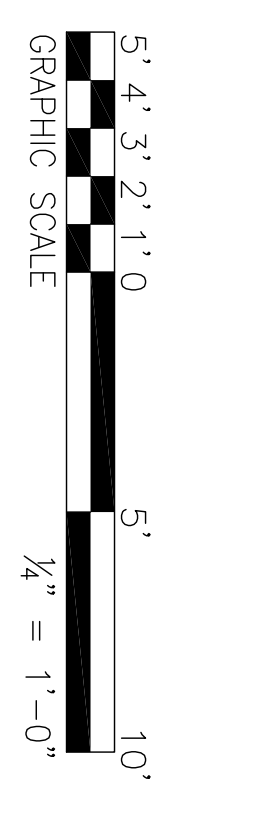
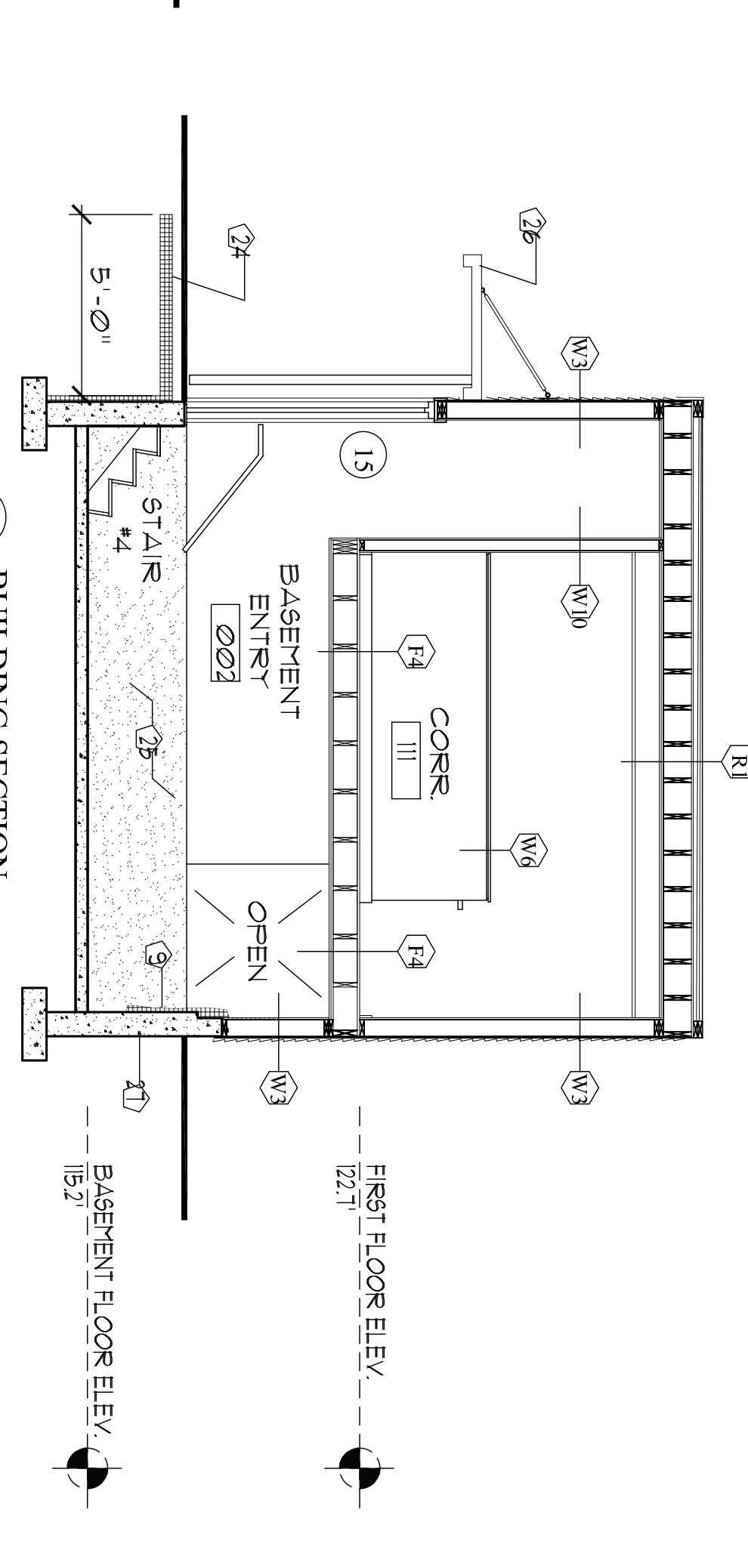
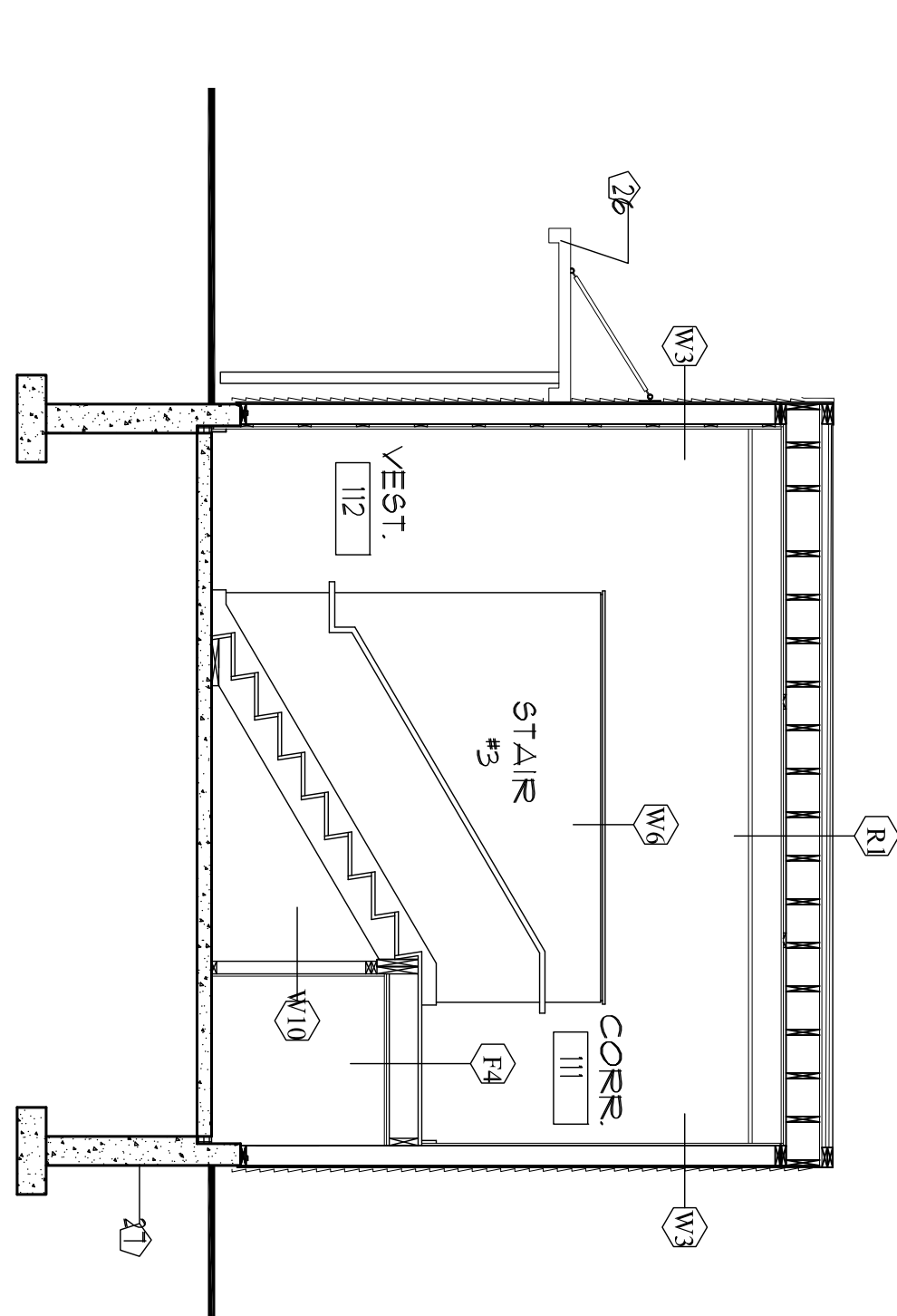
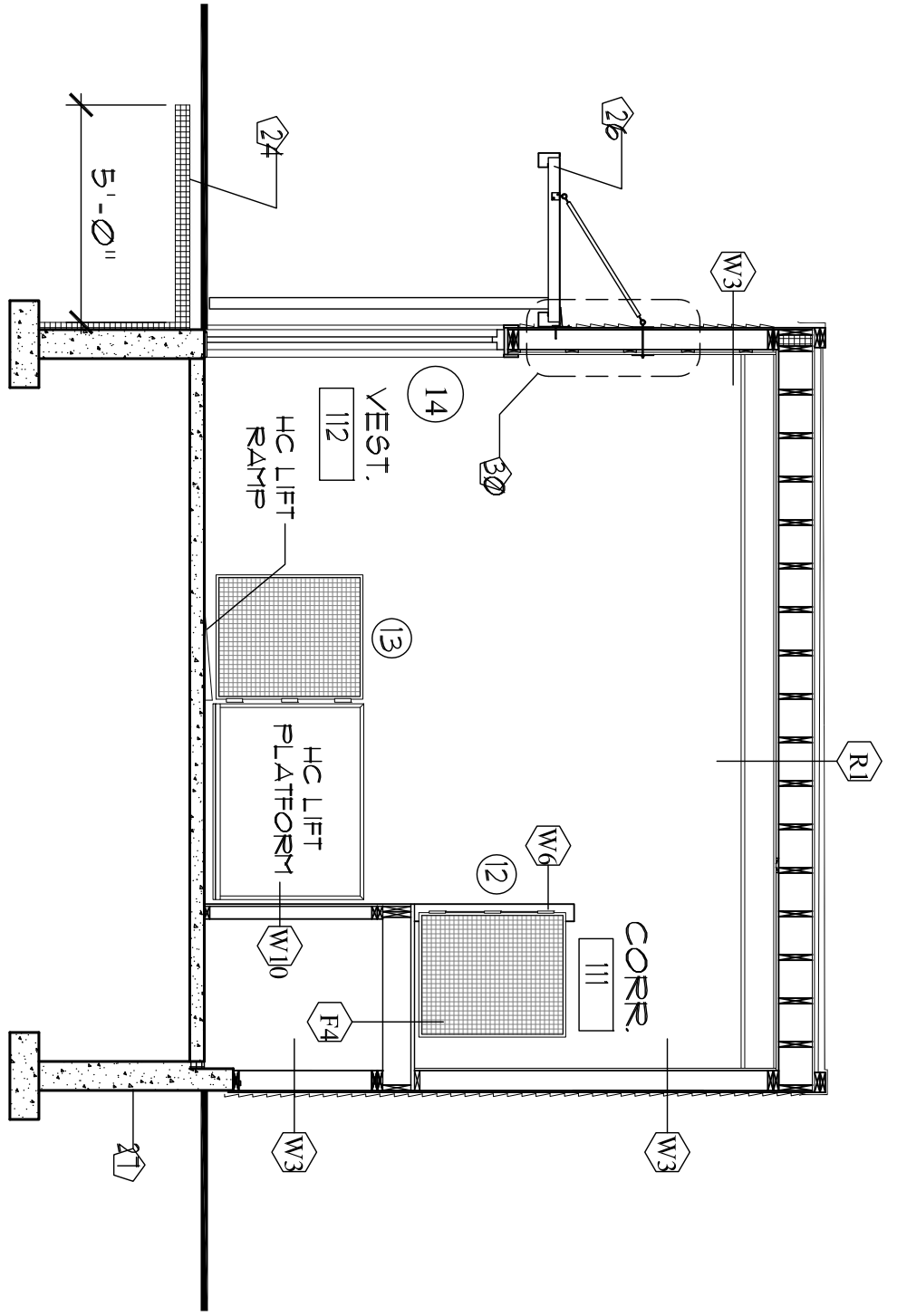
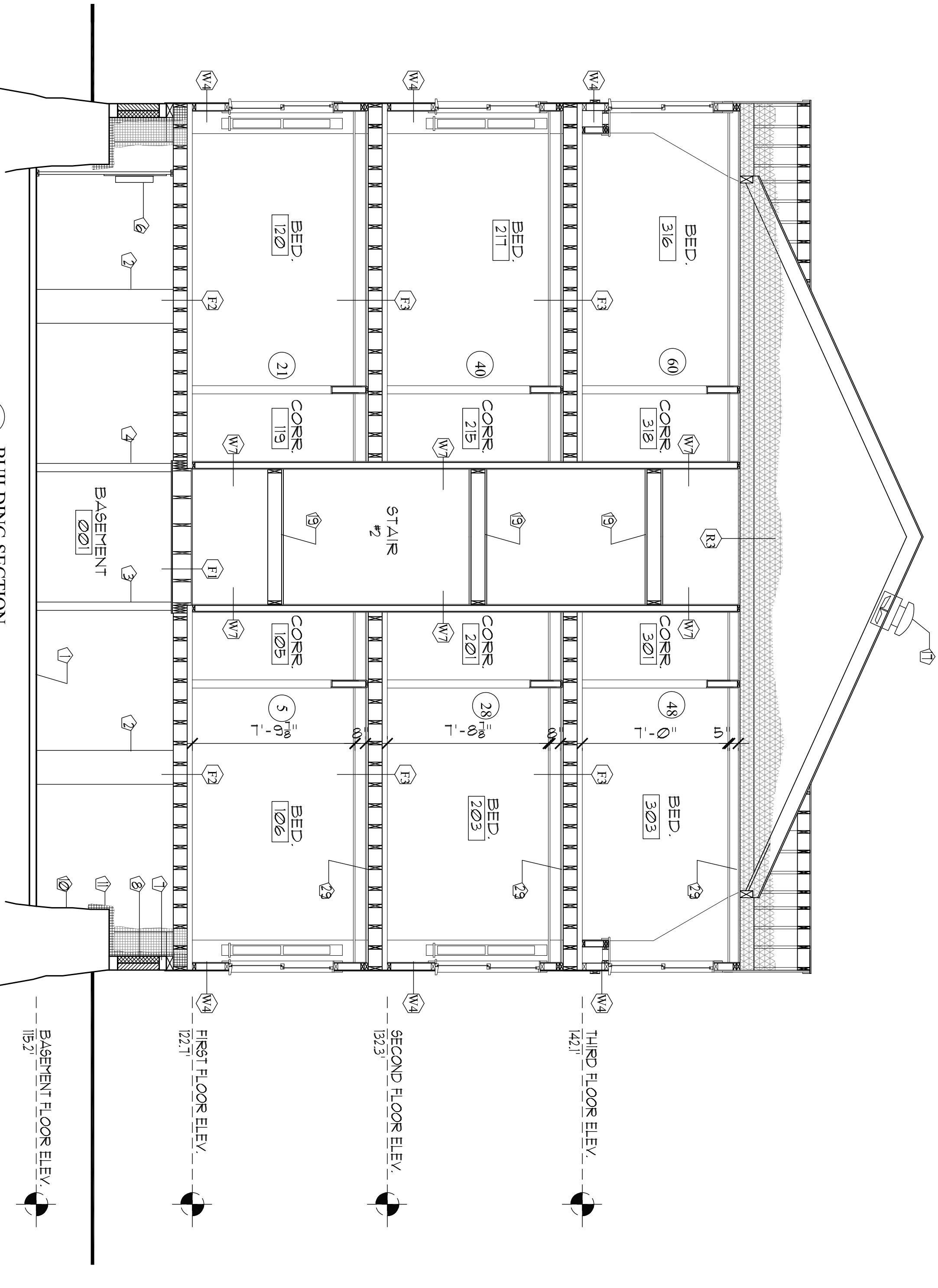
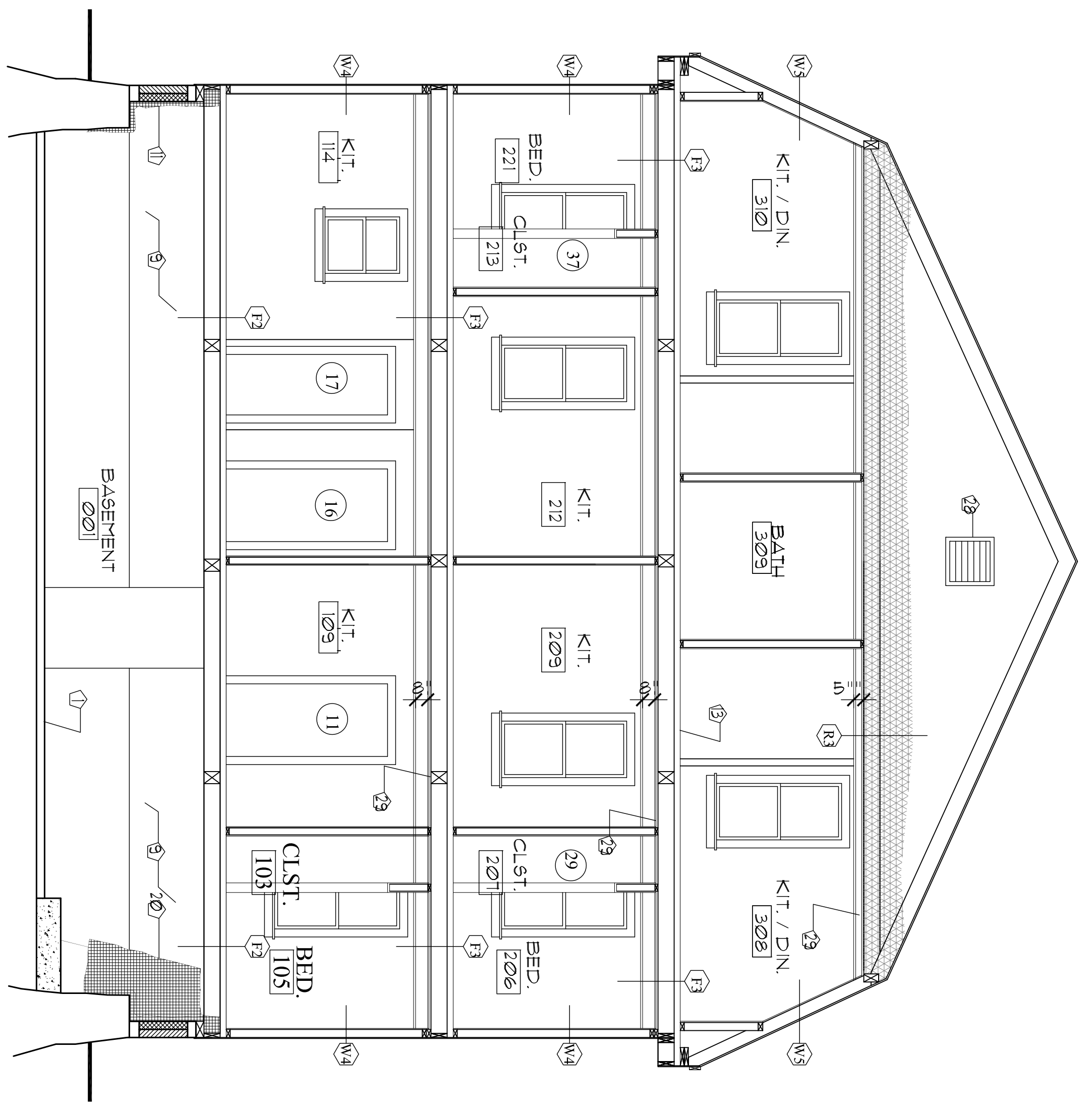
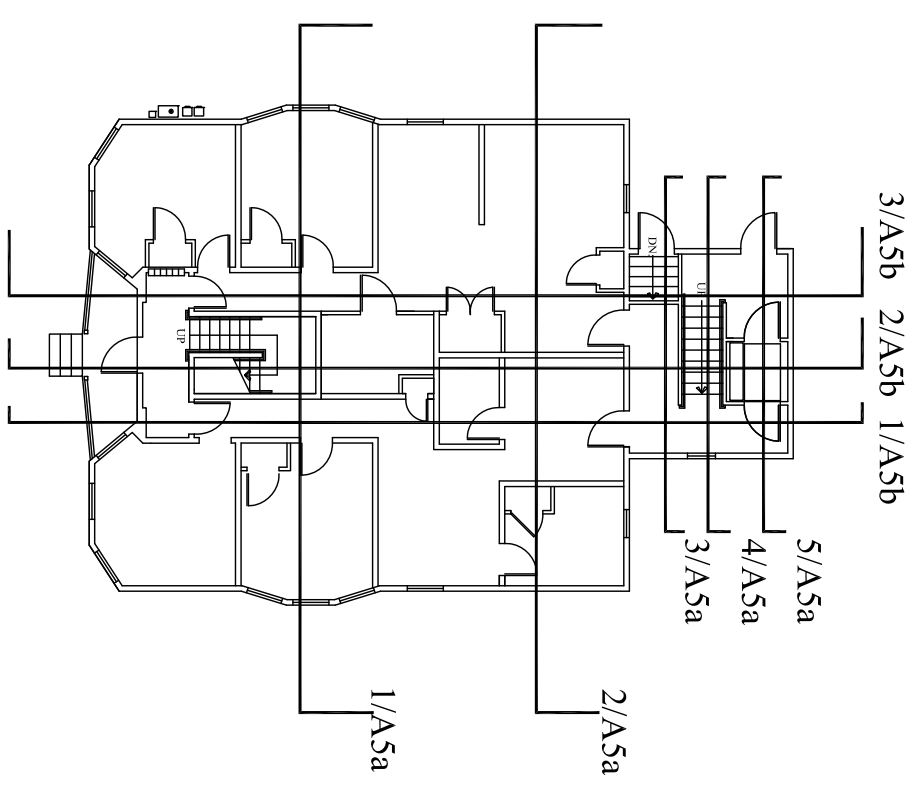

Drawing  
**BUILDING SECTIONS**

Date  
 7/11/14  
 Project:  
**ADDITION & RENOVATIONS**  
 214 DANFORTH STREET  
 PORTLAND, MAINE

Scale  
 1/4" = 1'-0"

Architect  
**SHIELDS ARCHITECTURE**  
 Cumberland, Maine  
 (207) 776-8926



**A-5a**