

EXISTING FRAMING AND INTERIOR FINISHES TO REMAIN, REPAIR AS NEEDED

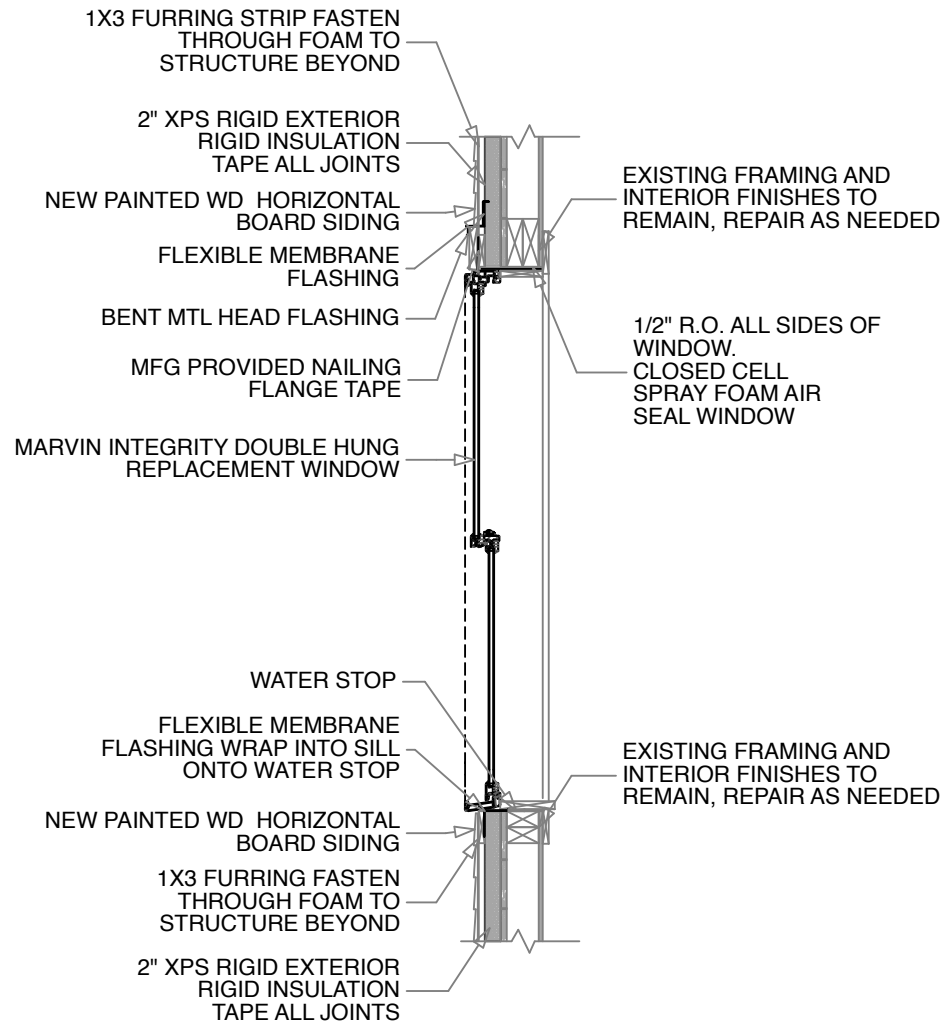
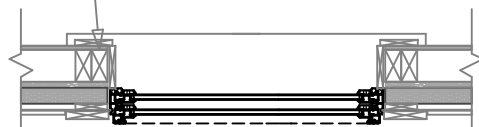

NOTE:

- ALL 15 WINDOWS TO BE MARVIN INTEGRITY REPLACEMENT WINDOWS
- ALL 15 WINDOWS ARE SIZED TO REPLACE EXISTING WINDOWS
- ALL WINDOWS TO HAVE TEMPERED GLASS
- EGRESS AREA OUT OF ALL REPLACEMENT WINDOWS = 6.2 SQFT.
- NO FRAMING CHANGES OR OPENING CHANGES ARE TO OCCUR IN THIS PROJECT

REDMAN RENOVATION
222 DANFORTH ST. PORTLAND ME 04102

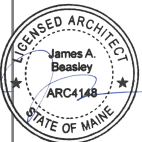

JAMES BEASLEY
ARCHITECTURE
1 PLEASANT VALLEY AVE
CAPE ELIZABETH ME, 04107

10-20-2016

DRAWN:JB

SCALE: AS NOTED