

- LEGEND:**
- IRON PIPE OR ROD FOUND
  - WATER VALVE
  - UTILITY POLE
  - FENCE
  - STONE WALL
  - CURB
  - OVERHEAD UTILITIES
  - LINE AS PER ASSESSOR'S MAP

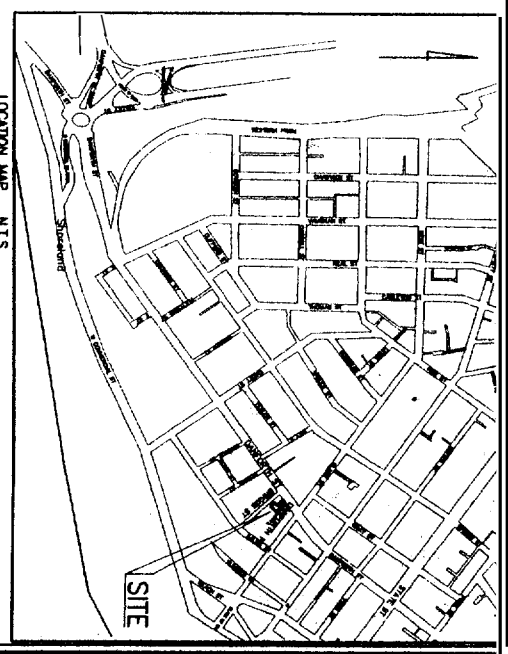
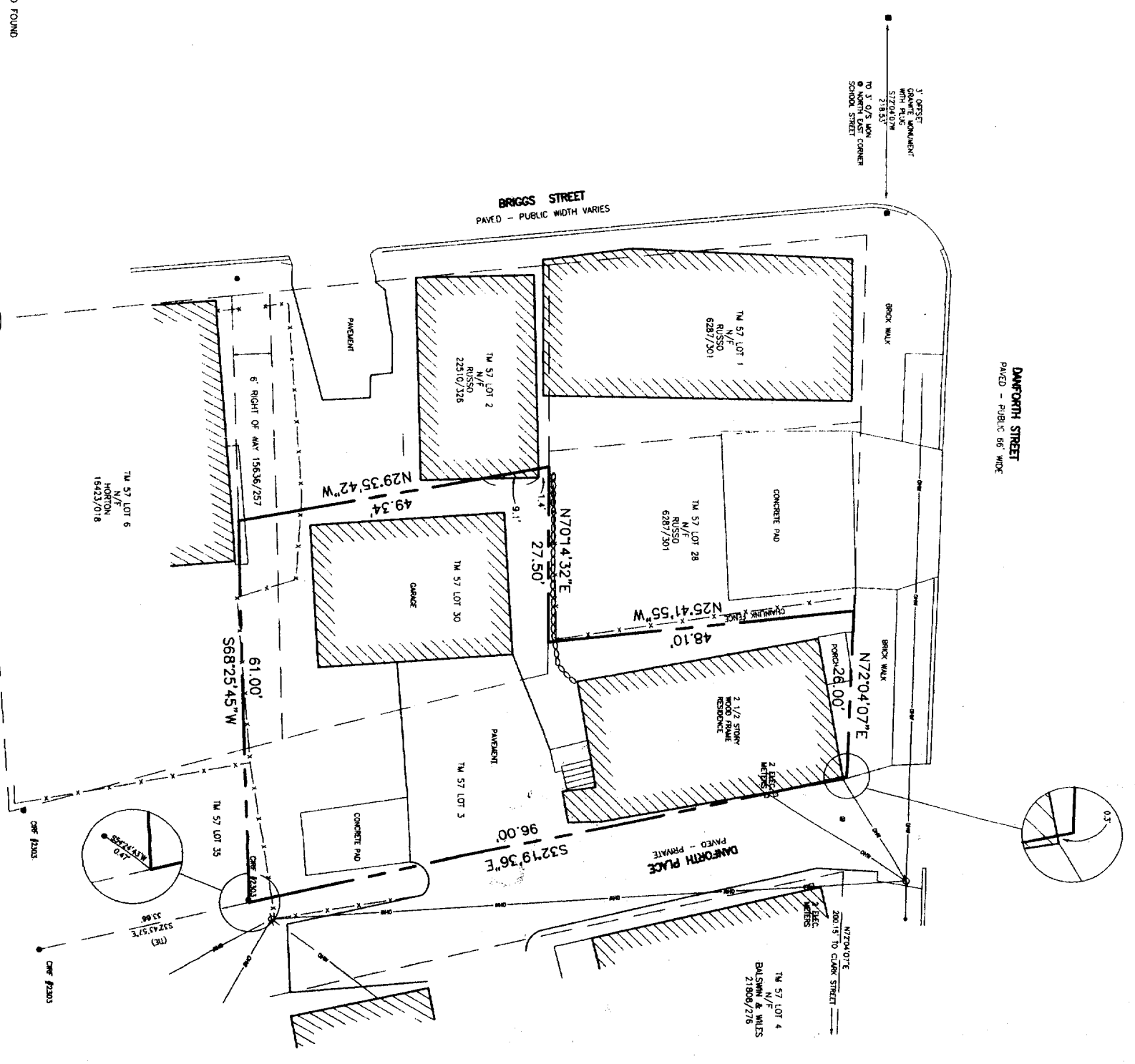
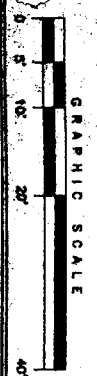

**ZONING INFORMATION:**  
ACCORDING TO THE CITY OF PORTLAND'S ZONING MAP, THE SUBJECT PROPERTY USES IN ZONE R-6.

- NOTES:**
1. OWNER OF RECORD IS RITA SPINELLA BY DEED OF SALE BY PERSONAL REPRESENTATIVE DATED JULY 31, 2000 AND RECORDED IN THE CUMBERLAND COUNTY REGISTRY OF DEEDS (C.C.R.D.) IN BOOK 15816 PAGE 257.
  2. BORINGS ARE BASED ON PLAN REFERENCE 1.
  3. SUBJECT PROPERTY IS SHOWN AS LOTS 3 AND 30 ON THE CITY OF PORTLAND'S ASSESSOR'S MAPS.
  4. STREET LINES AND WIDTHS ARE TAKEN FROM FIELD LOCATIONS AND INFORMATION PROVIDED BY THE CITY OF PORTLAND'S ENGINEERING DEPARTMENT.
  5. A DISCREPANCY WAS NOTED IN THE WESTERLY ABUTTER'S DEED AS PER THE CITY OF PORTLAND'S ASSESSOR'S OFFICE. THE ERRONEOUS DESCRIPTION WAS NOTED AND AMENDED IN 22510/326, C.C.R.D.

- PLAN REFERENCES:**
1. "SKEICH PLAN" DATED SEPTEMBER 7, 2001 MADE FOR CAROL KELLEY BY BUCK BAY BOUNDARY, INC.
  2. CITY OF PORTLAND "BLUE SHEET" NUMBER 160 DATED JANUARY 1926
  3. THE CITY OF PORTLAND'S ASSESSOR'S MAPS.

**CERTIFICATION:**  
OWEN HASKELL, INC. HEREBY CERTIFIES THAT THIS PLAN IS BASED ON, AND THE RESULT OF, AN ON THE GROUND FIELD SURVEY AND THAT TO THE BEST OF OUR KNOWLEDGE, INFORMATION AND BELIEF IT CONFORMS WITH THE BOARD OF PROFESSIONAL LAND SURVEYORS' CURRENT STANDARDS OF PRACTICE.

6/23/05  
RITA SPINELLA & PAUL OLSEN  
OWEN HASKELL, INC.  
16 CANTON ST., PORTLAND, ME 04101 (207) 774-4444

**BOUNDARY SURVEY**  
AT  
#222 DANFORTH STREET, PORTLAND, MAINE  
MADE FOR  
RITA SPINELLA & PAUL OLSEN  
#222 DANFORTH STREET, PORTLAND, MAINE

**OWEN HASKELL, INC.**  
16 CANTON ST., PORTLAND, ME 04101 (207) 774-4444  
PROFESSIONAL LAND SURVEYORS

Drawn By: JHW	Date: JUNE 23, 2005	Job No.: 2005-115 P
Traced By: JWC	Scale: 1" = 10'	Dwg. No.: 1
Checked By: JHW		
Issue No.: 1014		