

Back Addition (Excise Driveway)  
FRAMING DETAIL

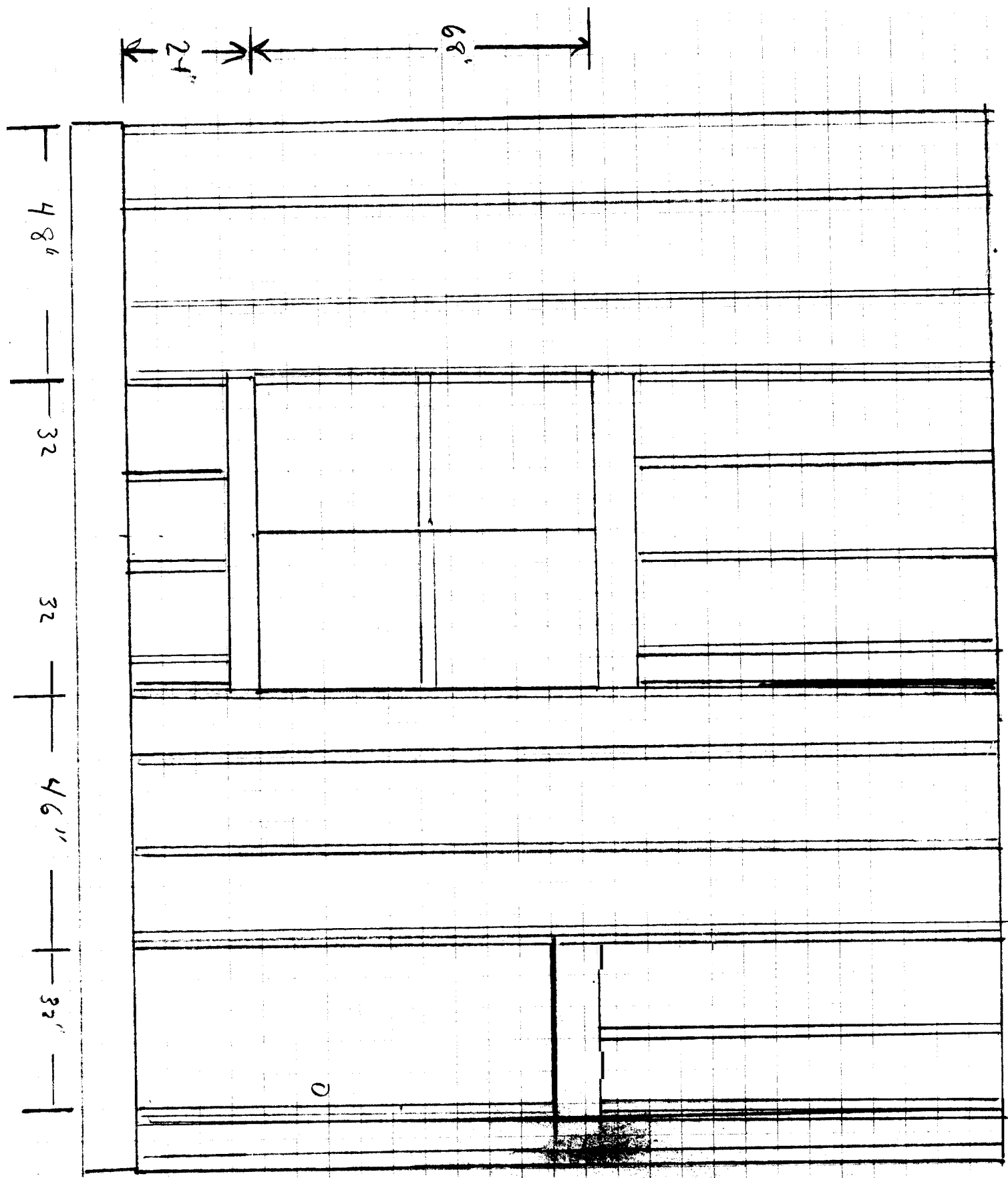

5 1/2" per studs  
full length  
down to rest

DEPT. OF BUILDING INSPECTION  
CITY OF FORTLAND, ME  
JAN 20 2011  
RECEIVED

EXISTING KITCHEN WALL

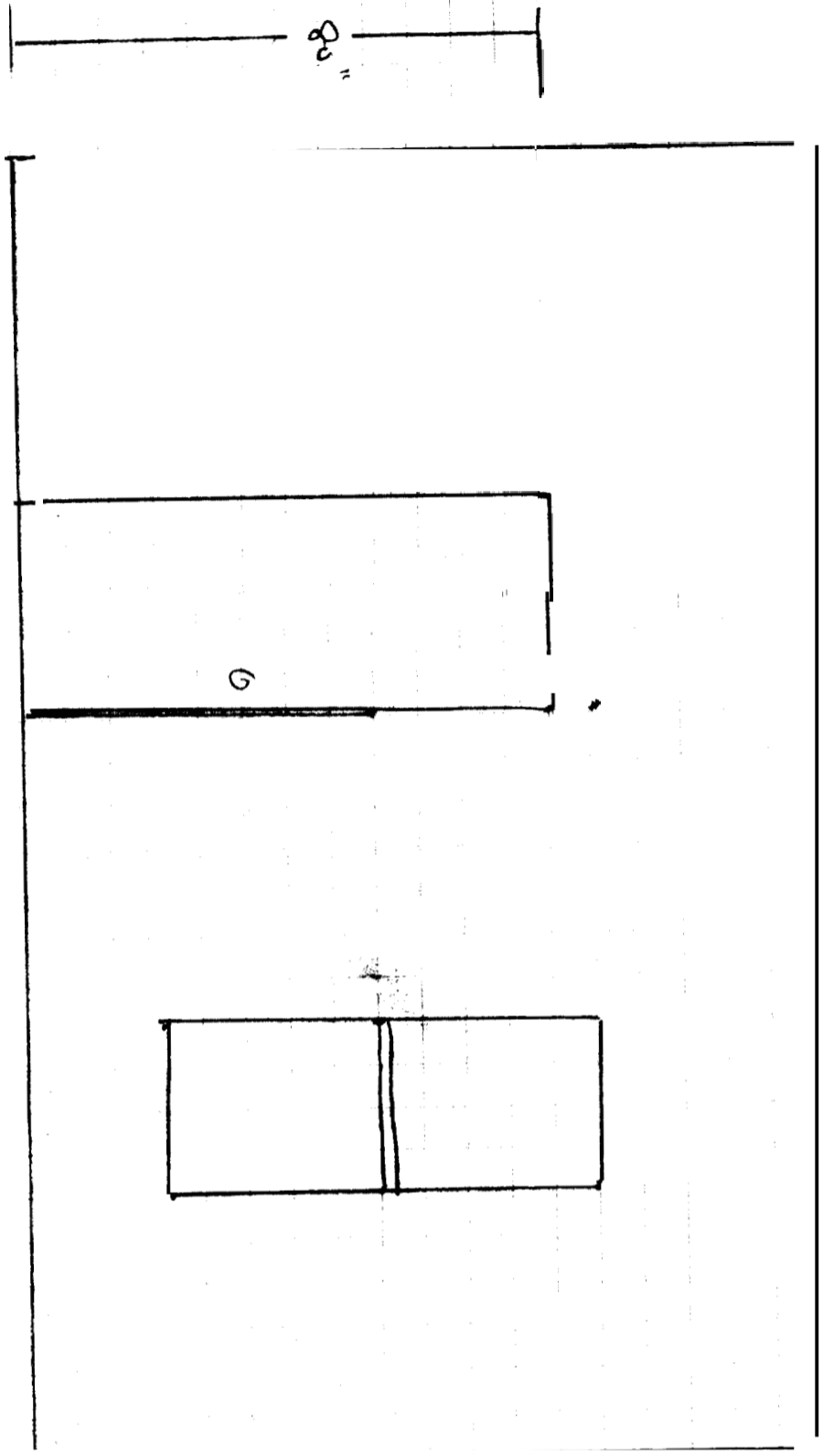
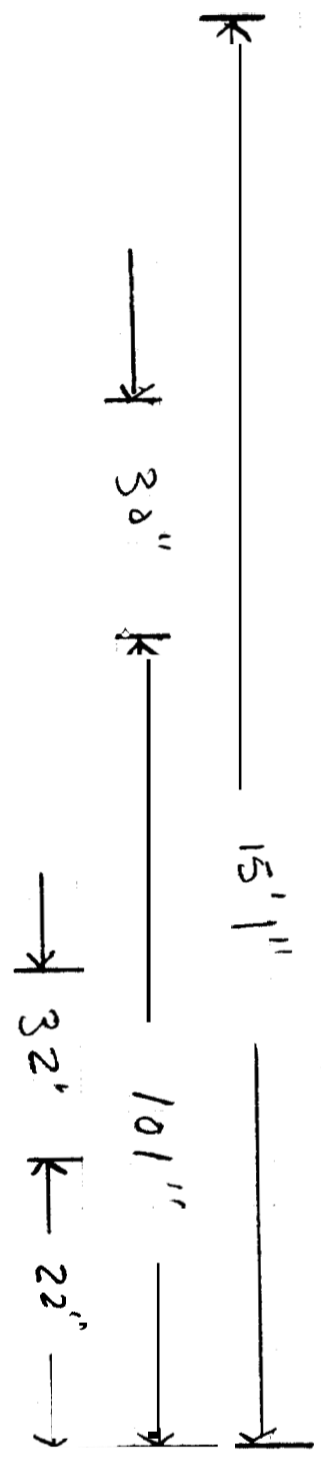

DEPT. OF BUILDING INSPECTION  
CITY OF PORTLAND, ME  
JAN 30 2006  
RECEIVED

Proposed Kitchen

\* Reducing window size  
\* moving door

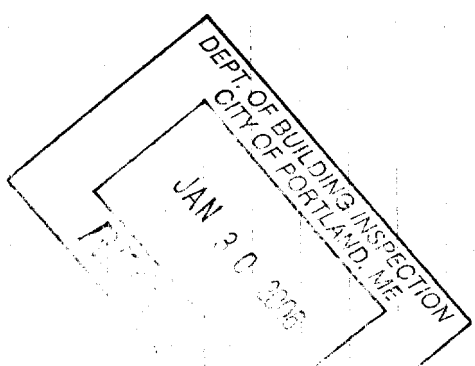
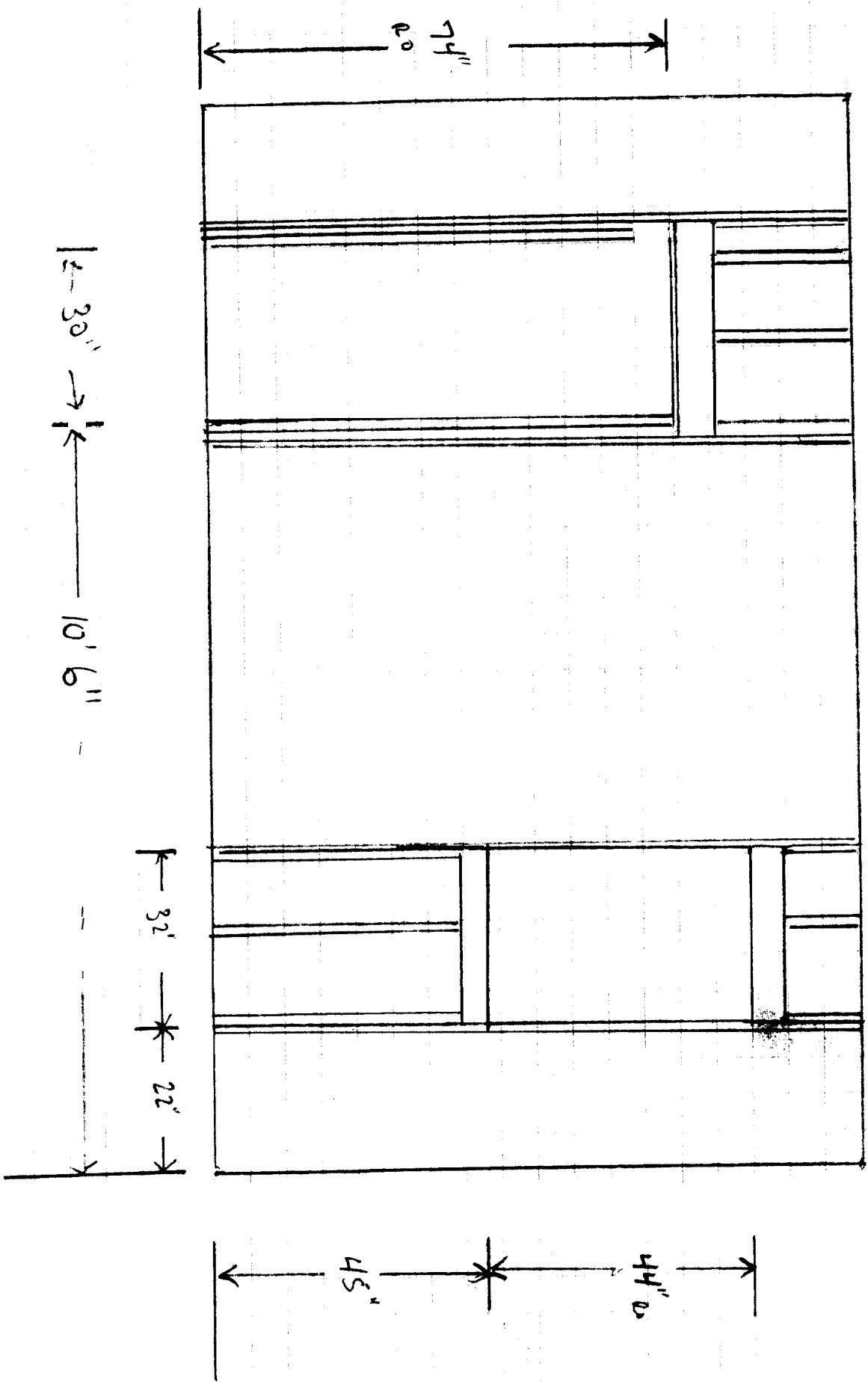

Proposed Kitchen Back Wall  
One Door (4 FT 12")

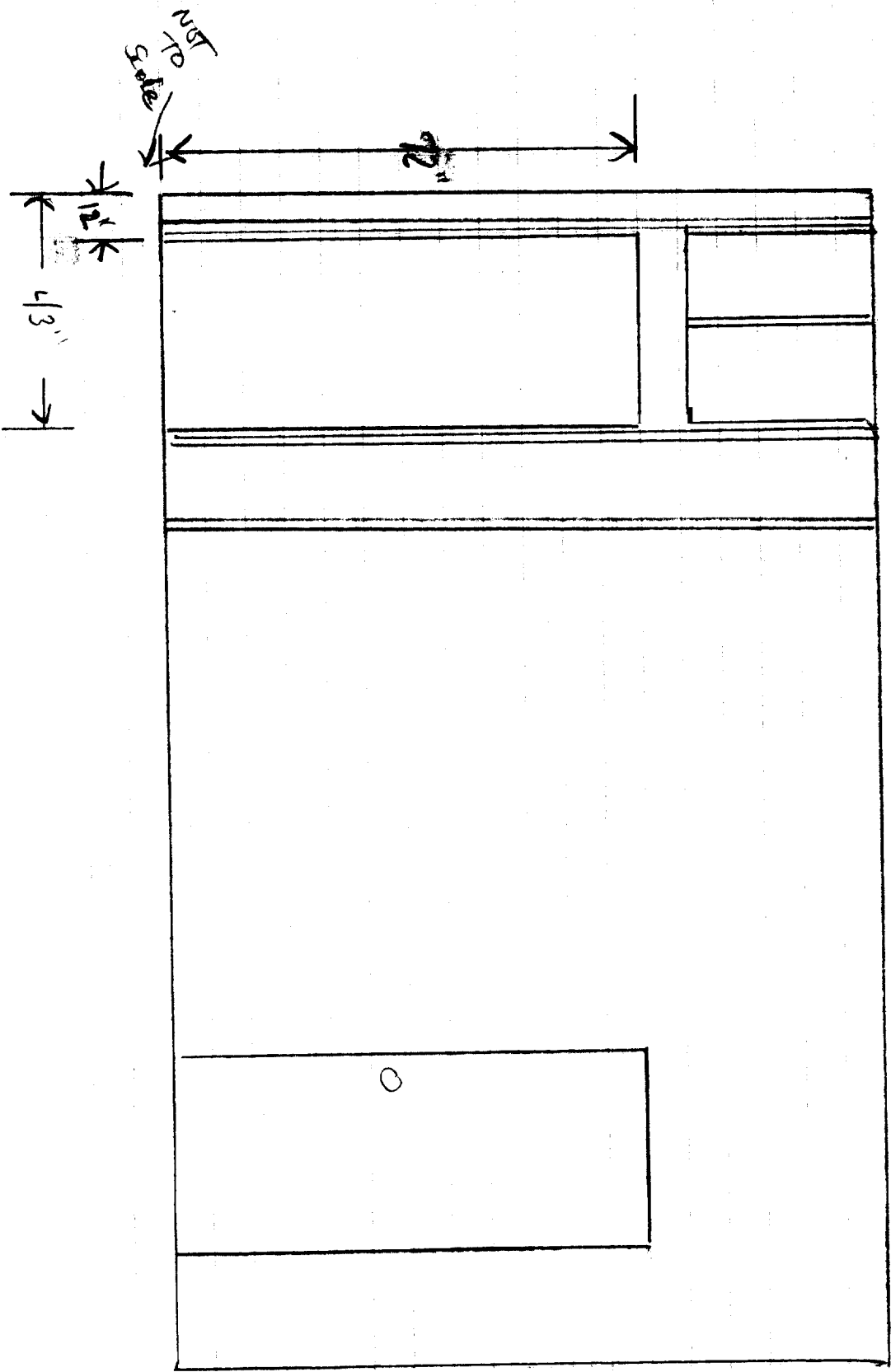

DEPT. OF BUILDING INSPECTION  
CITY OF PORTLAND, ME  
JAN 30 2006  
RECEIVED

EXISTING Kitchen Base wall

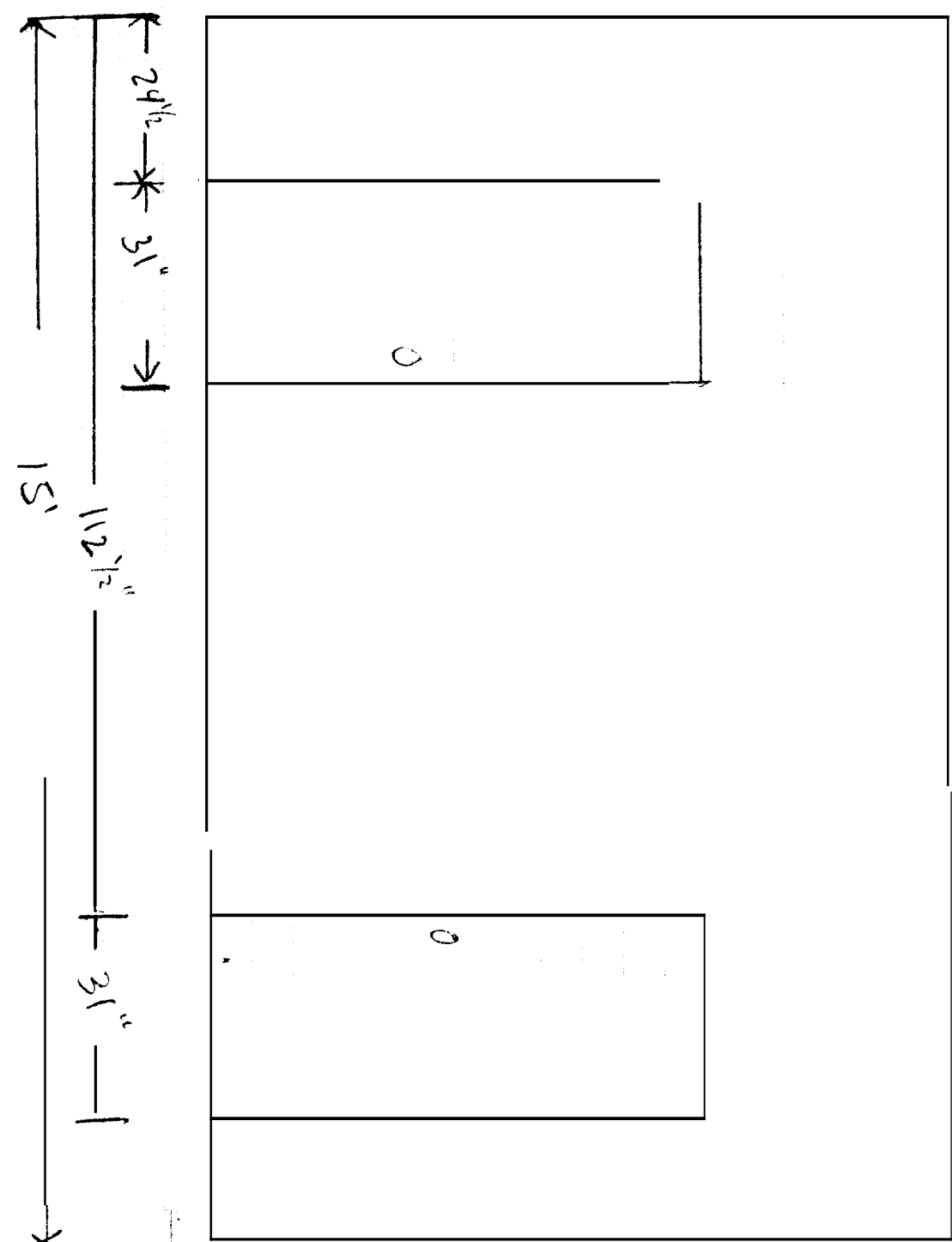

DEPT. OF BUILDING INSPECTION  
CITY OF PORTLAND, ME  
JAN 30 2006  
RECEIVED