

1 PROPOSED FACADE SECTION

SCALE: 1/4" = 1'-0"

SCHEDULE

A	ANDERSON SERIES 100, TEMPERED GLASS, LOW-E INSULATED, FIXED, RO AS SHOWN
B	ANDERSON SERIES 100, TEMPERED GLASS, LOW-E INSULATED, FIXED, RO AS SHOWN
C	ANDERSON SERIES 100, TEMPERED GLASS, LOW-E INSULATED, FIXED, RO AS SHOWN
D	VINTAGE DOORS BY OWNER, TO BE REFURBISHED AND FIT WITH WEATHER GASKETING AND ENTRYDOOR HARDWARE DOOR LEAVES WILL BE 34" X 81.5" AND WILL PROVIDE A CLEAR MINIMUM OPENING WIDTH OF 32" WHEN AT 90 DEGREES. DOOR HARDWARE WILL COMPLY WITH ADA SECTION 404.2.7

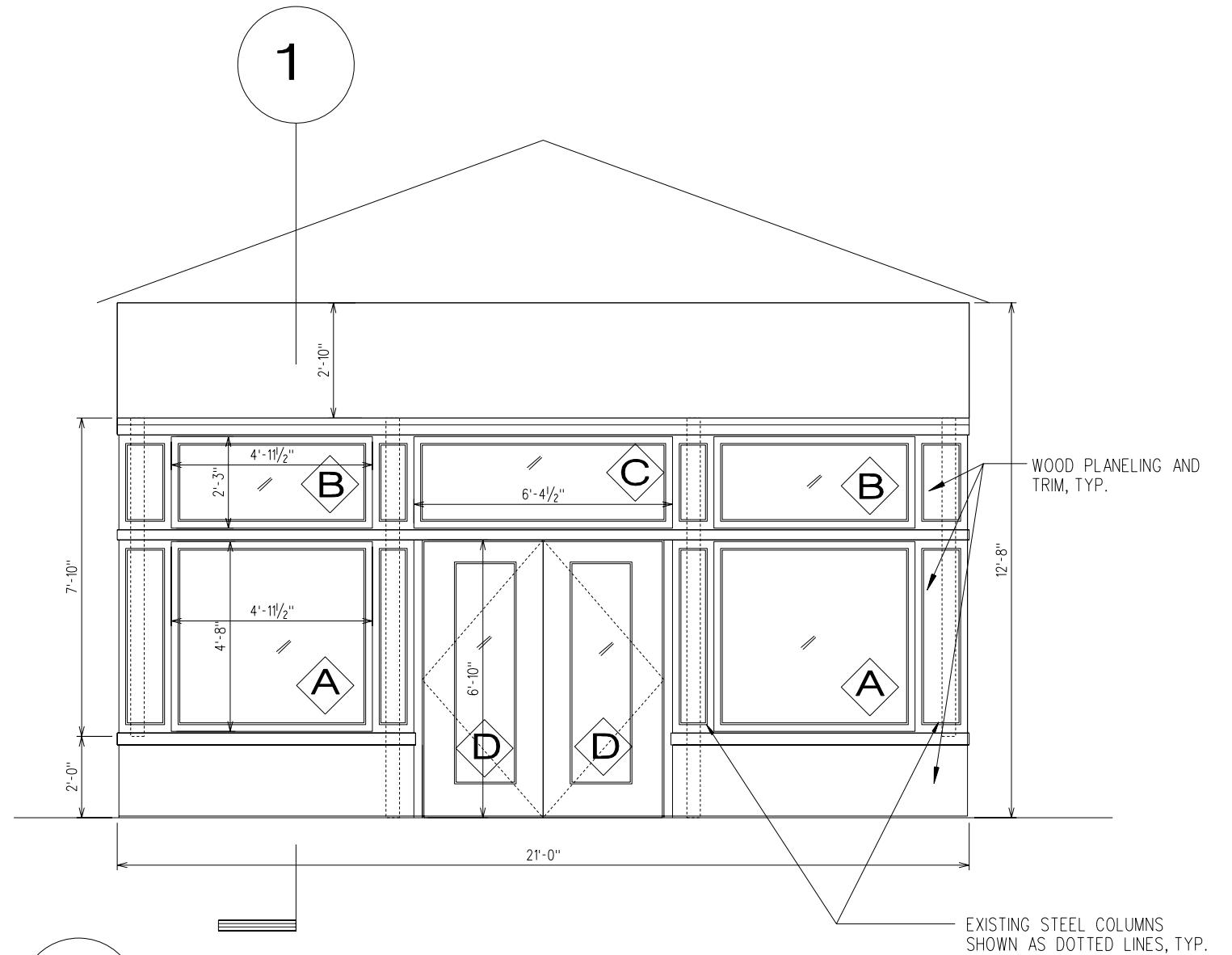

2 PROPOSED FACADE

SCALE: 1/4" = 1'-0"

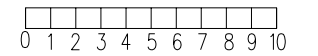

DATE: 09-08-17	ISSUED TO: LP	CHRISTOPHER CAMPBELL ARCHITECTURE	246 DANFORTH ST PORTLAND ME	SCALE:
10-18-17	LP & PERMIT			PROJ. NO.
----	----	PO BOX 7004 PORTLAND, MAINE 04112 CELL: 207-329-8344	FACADE IMPROVEMENT PROJECT	DRAWING NO.
			BUILDING SECTION & ELEVATIONS	A-4