

NOTE:  
 - EXTINGUISHERS TO BE LOCATED AT BOTH EGRESS POINTS  
 - HARD WIRED SMOKE ALARMS TO BE INSTALLED - ELECTRICAL WORK PERMIT, IF NEEDED, TO BE FILED SEPARATELY.

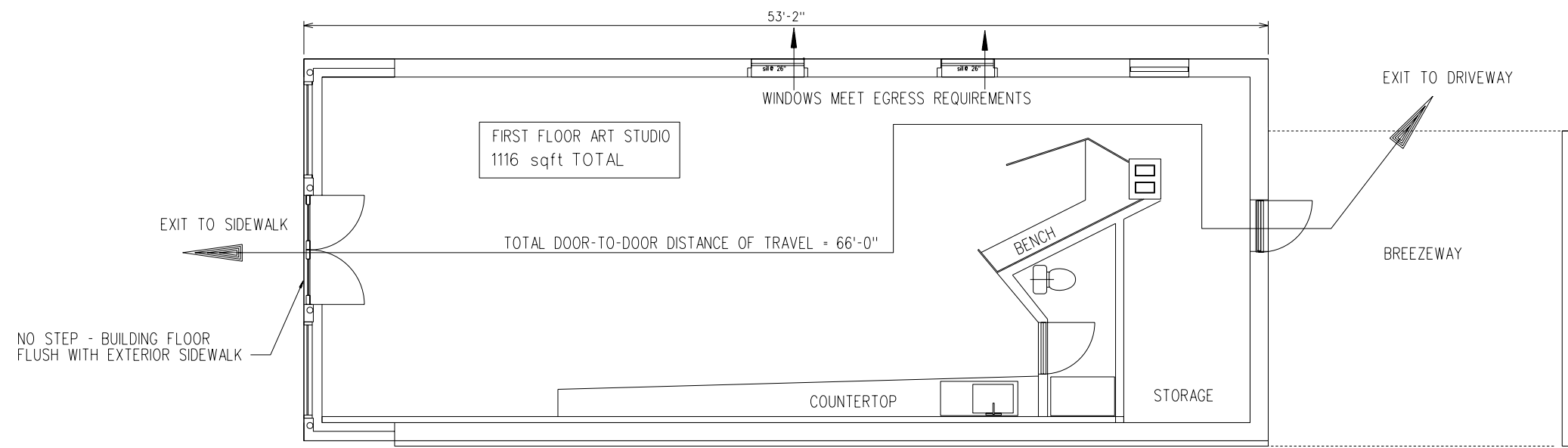

**1** EGRESS PLAN  
 SCALE: 1/8" = 1'-0"

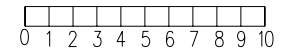

DATE: 09-08-17	ISSUED TO: LP	CHRISTOPHER CAMPBELL ARCHITECTURE	246 DANFORTH ST PORTLAND ME	SCALE:
----	----			PROJ. NO.
----	----	PO BOX 7004 PORTLAND MAINE 04112 CELL: 207-329-8344	FACADE IMPROVEMENT PROJECT LIFE SAFETY PLAN	DRAWING NO. <b>A-5</b>