

1 EXISTING FACADE SECTION
 SCALE: 1/4" = 1'-0"

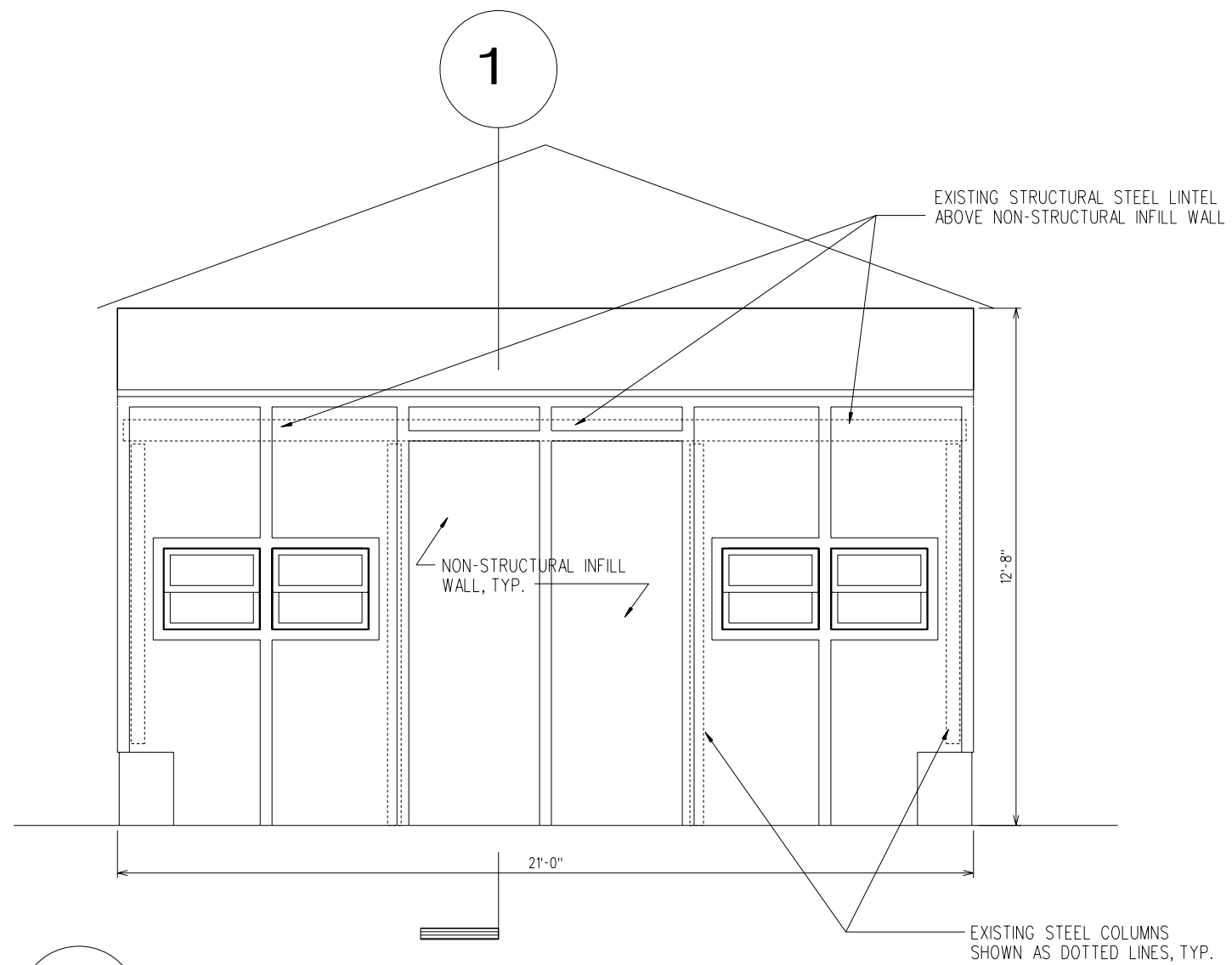

2 EXISTING FACADE
 SCALE: 1/4" = 1'-0"

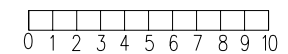

| | | | | |
|-------------------|------------------|---|--|-------------|
| DATE: 09-08-17 | ISSUED TO: LP | CHRISTOPHER CAMPBELL ARCHITECTURE PO BOX 7004 PORTLAND, MAINE 04112 CELL: 207-329-8344 | 246 DANFORTH ST PORTLAND ME FACADE IMPROVEMENT PROJECT BUILDING SECTION & ELEVATIONS | SCALE: |
| ---- | ---- | | | PROJ. NO. |
| ---- | ---- | | | DRAWING NO. |
| ---- | ---- | | | A-3 |
| ---- | ---- | | | |