

SCOPE OF WORK

NOTE:
FACADE ELEMENTS
TO BE CALLED OUT
IN A-4

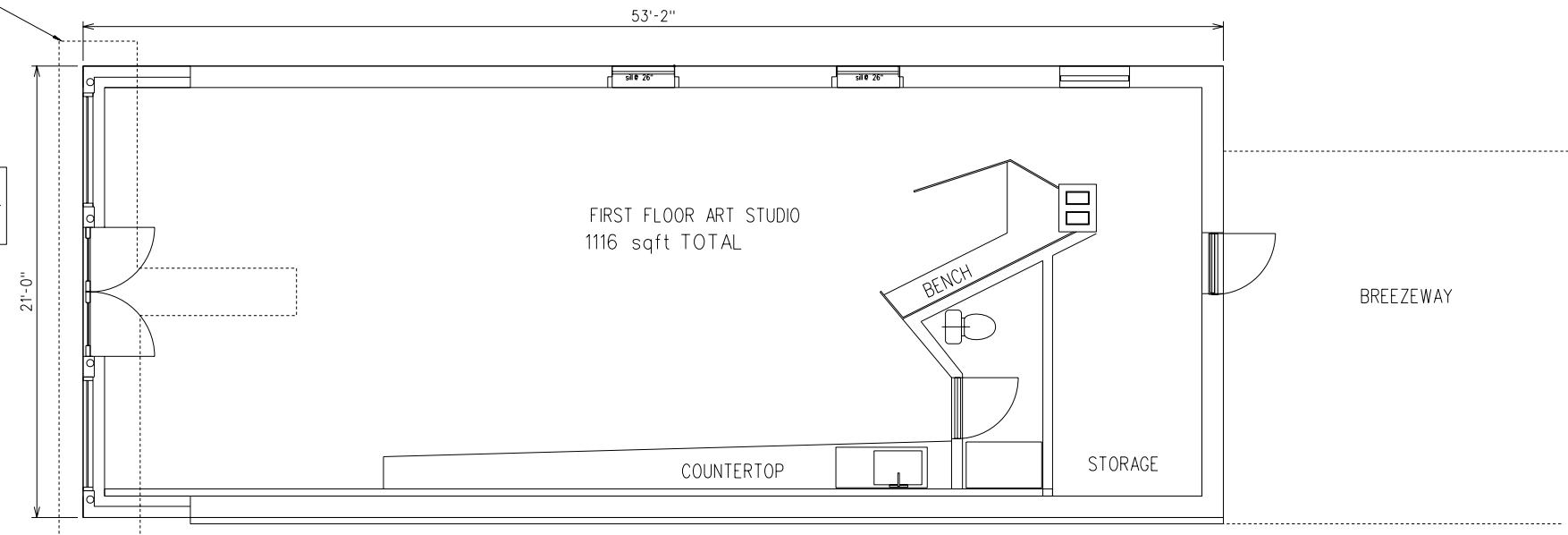

1 PROPOSED FLOOR PLAN
SCALE: 1/8" = 1'-0"

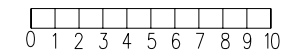

DATE:	ISSUED TO:
09-08-17	LP
----	----
----	----

CHRISTOPHER
CAMPBELL
ARCHITECTURE

PO BOX 7004
PORTLAND MAINE 04112
CELL: 207-329-8344

246 DANFORTH ST
PORTLAND ME

FACADE IMPROVEMENT PROJECT
BUILDING PLANS

SCALE:
PROJ. NO.
DRAWING NO.
A-2