

EXISTING ANTENNA LAYOUT 1
SCALE: N.T.S. A-4

PROPOSED ANTENNA LAYOUT 2
SCALE: N.T.S. A-4

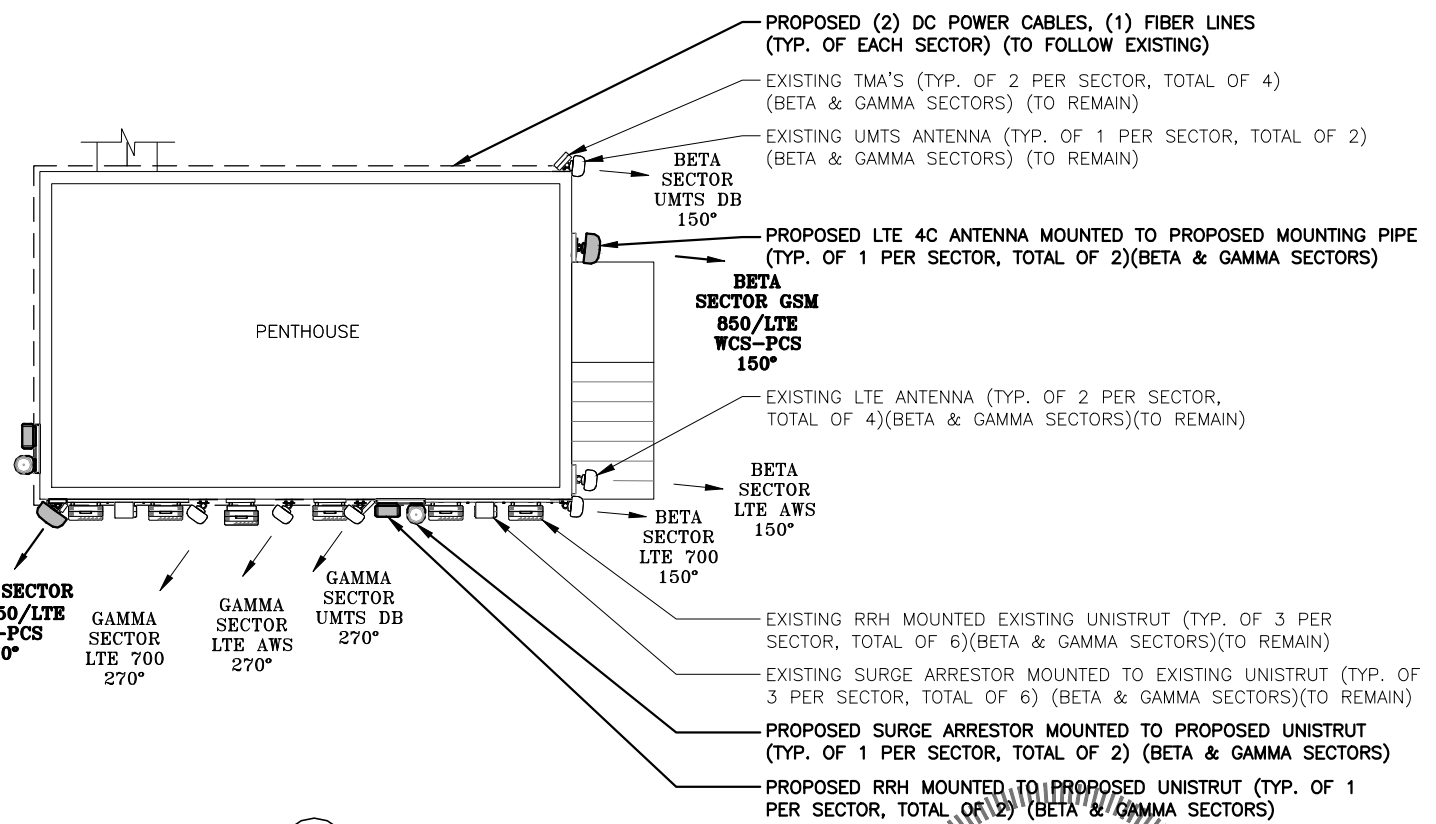
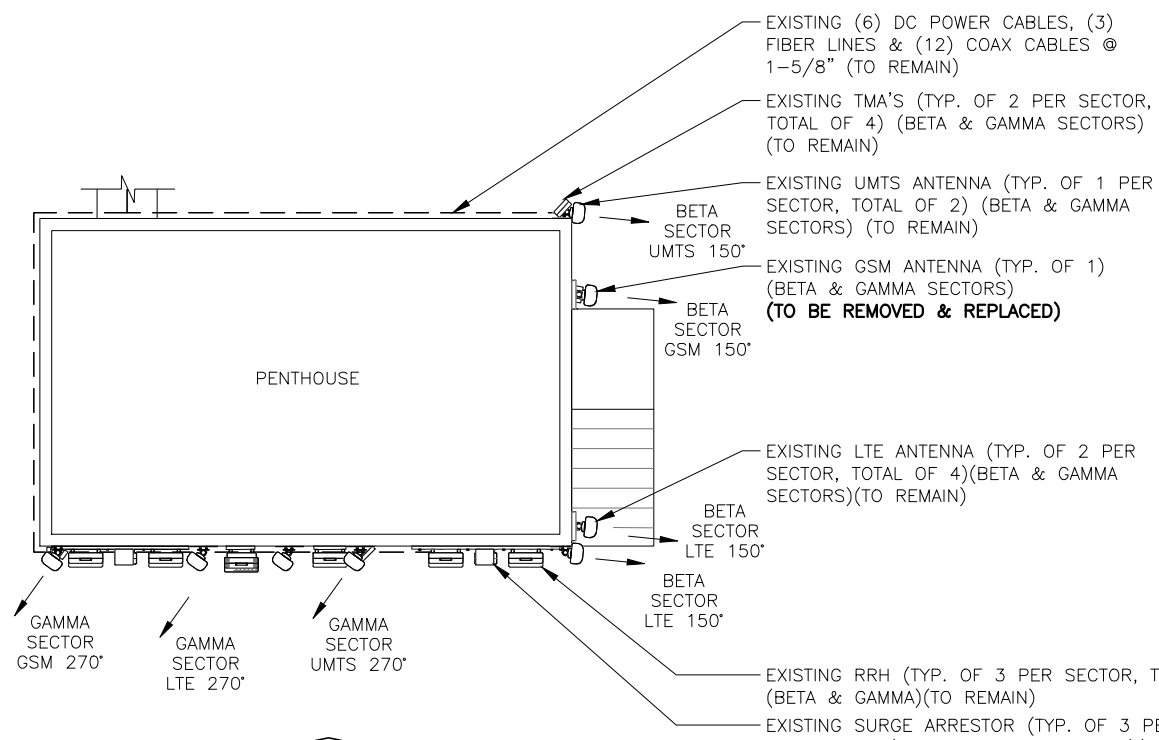

NOTE:
REFER TO THE FINAL RF DATA SHEET FOR FINAL ANTENNA SETTINGS.

NOTE:
REFER TO STRUCTURAL ANALYSIS BY: HUDSON DESIGN GROUP, LLC, DATED: APRIL 12, 2016, FOR THE CAPACITY OF THE EXISTING STRUCTURES TO SUPPORT THE PROPOSED EQUIPMENT.

NOTE:
ALL NEW ANTENNA, RRH, SURGE ARRESTORS AND MOUNTS TO BE PAINTED TO MATCH SURROUNDINGS, PER LANDLORD SPECIFICATIONS.

Hudson Design Group
1600 OSGOOD STREET
BUILDING 20 NORTH, SUITE 309D
N. ANDOVER, MA 01845
TEL: (978) 557-5553
FAX: (978) 336-5586

smartlink
1997 ANNAPOLIS EXCHANGE PKWY
SUITE 200
ANNAPOLIS, MD 21401

SITE NUMBER: MEL05048
SITE NAME: PORTLAND HARBOR TERRACE
284 DANFORTH STREET
PORTLAND, ME 04102
CUMBERLAND COUNTY

at&t
550 COCHITUATE ROAD
FRAMINGHAM, MA 01701

NO.	DATE	REVISIONS	BY
1	05/13/16	ISSUED FOR CONSTRUCTION	FM
0	02/18/16	ISSUED FOR REVIEW	FM

SCALE: AS SHOWN DESIGNED BY: RP DRAWN BY: FM



AT&T
ANTENNA LAYOUTS
CITY OF PORTLAND APPROVED SITE PLAN
SUBJECT TO CONDITIONS OF APPROVAL AND STANDARD CONDITIONS
PROJECT NUMBER: MEL05048
DATE OF APPROVAL: 9/29/2016
PLANNER: Barbara Barhydt
PROJECT NO.: #2016-227