

**NOTE:**  
REFER TO THE FINAL RF DATA SHEET FOR FINAL ANTENNA SETTINGS.

**NOTE:**  
REFER TO STRUCTURAL ANALYSIS BY: HUDSON DESIGN GROUP, LLC, DATED: APRIL 12, 2016, FOR THE CAPACITY OF THE EXISTING STRUCTURES TO SUPPORT THE PROPOSED EQUIPMENT.

**NOTE:**  
ALL NEW ANTENNA, RRH, SURGE ARRESTORS AND MOUNTS TO BE PAINTED TO MATCH SURROUNDINGS, PER LANDLORD SPECIFICATIONS.

**EXISTING NORTHEAST ELEVATION**  
22x34 SCALE: 1/16"=1'-0"  
11x17 SCALE: 1/32"=1'-0"

1  
A-3

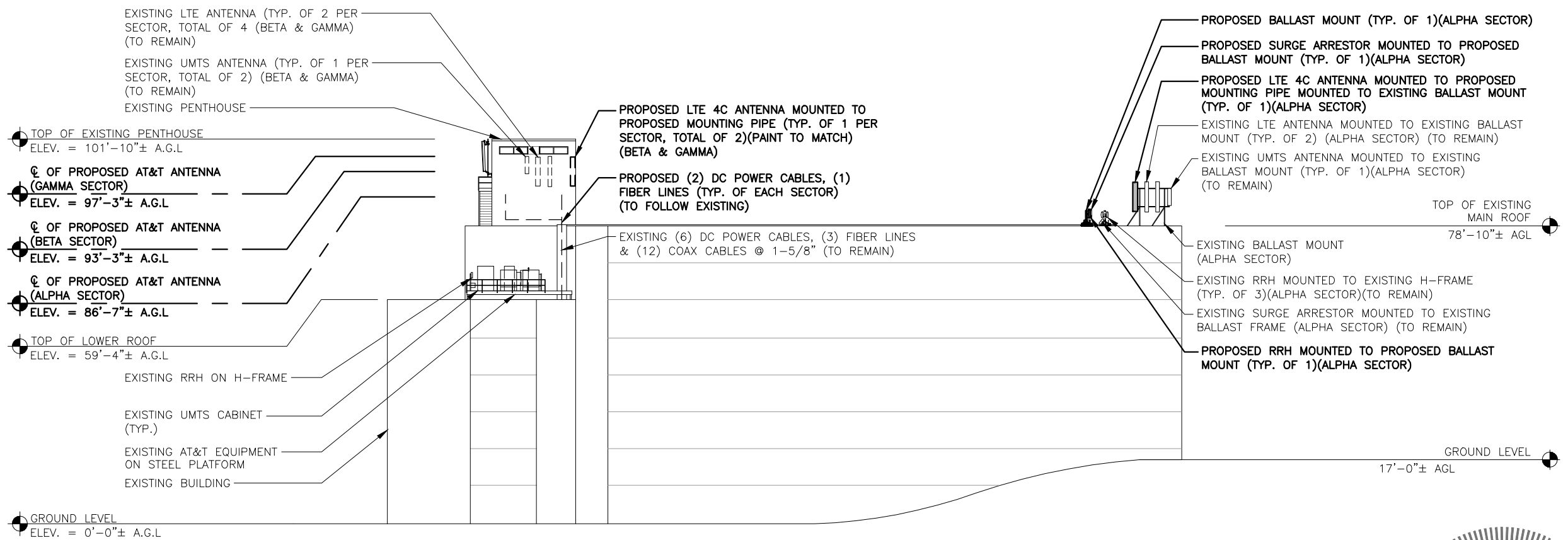
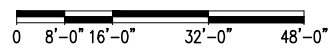

**PROPOSED NORTHEAST ELEVATION**  
22x34 SCALE: 1/16"=1'-0"  
11x17 SCALE: 1/32"=1'-0"

1  
A-3

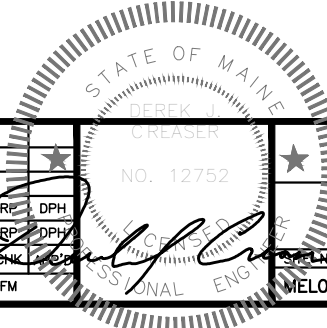
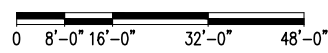

**Hudson Design Group**  
1600 OSGOOD STREET  
BUILDING 20 NORTH, SUITE 309D  
N. ANDOVER, MA 01845  
TEL: (978) 557-5553  
FAX: (978) 336-5586

**smartlink**  
1997 ANNAPOLIS EXCHANGE PKWY  
SUITE 200  
ANNAPOLIS, MD 21401

**SITE NUMBER: MEL05048**  
**SITE NAME: PORTLAND HARBOR TERRACE**  
284 DANFORTH STREET  
PORTLAND, ME 04102  
CUMBERLAND COUNTY

**at&t**  
550 COCHITUATE ROAD  
FRAMINGHAM, MA 01701

NO.	DATE	REVISIONS	BY
1	05/13/16	ISSUED FOR CONSTRUCTION	FM
0	02/18/16	ISSUED FOR REVIEW	FM

SCALE: AS SHOWN    DESIGNED BY: RP    DRAWN BY: FM

AT&T  
ELEVATIONS  
CITY OF PORTLAND  
APPROVED SITE PLAN  
Subject to Conditions of Approval  
and Standard Conditions

PLANNER: **Barbara Barhydt**  
PROJECT NO.: **#2016-227**  
DATE OF APPROVAL: **9/29/2016**  
REVISION: **1**