

PREPARED BY:

NEXIUS
TRANSFORM YOUR BUSINESS...THROUGH WIRELESS

A&E OFFICE:
7A LYBERTY WAY
WESTFORD, MA 01886
1 (972) 755-1882

APPLICANT:

verizon

CELLCO PARTNERSHIP d/b/a
VERIZON WIRELESS
118 FLANDERS ROAD, 3RD FLOOR
WESTBOROUGH, MA 01581

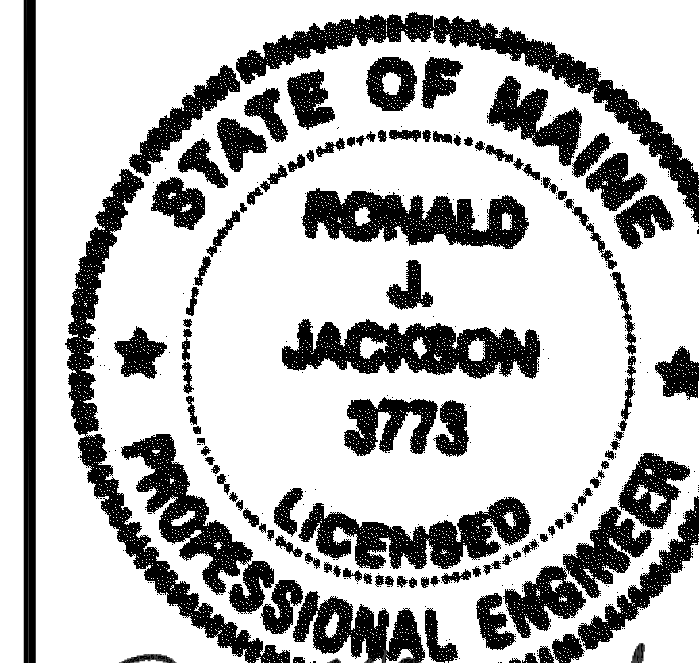

Ronald J. Jackson

NOT FOR CONSTRUCTION
FOR BUILDING PERMIT ONLY

THIS DOCUMENT IS THE DESIGN PROPERTY AND
COPYRIGHT OF NEXIUS AND FOR THE EXCLUSIVE USE
BY THE TITLE CLIENT. DUPLICATION OR USE
WITHOUT THE EXPRESS WRITTEN CONSENT OF THE
CREATOR IS STRICTLY PROHIBITED.

DRAWING SCALES ARE INTENDED FOR 24"x36" SIZE
PRINTED MEDIA ONLY. ALL OTHER PRINTED SIZES
ARE DEEMED "NOT TO SCALE".

SUBMITTALS

REV	DATE	DESCRIPTION	BY
0	04/26/17	FOR BUILDING PERMIT ONLY	JM
1	05/02/17	REVISED FOR BP	JM

SITE INFO:

SITE NAME:

PORTLAND_9_ME

LOCATION CODE:

380406

SITE ADDRESS:

**284 DANFORTH STREET
PORTLAND, ME 04102
CUMBERLAND COUNTY**

SHEET TITLE:

ELEVATION

NEXIUS PROJ. NO:

VZ11509

CHECKED BY:

KB

CHECKED BY DATE:

04/26/17

SHEET NUMBER:

A-2

NOTE:

- REFER TO LATEST RFDS FOR FINAL ANTENNA CONFIGURATION.
- ALL PROPOSED EQUIPMENT TO BE INSTALLED IN ACCORDANCE TO THE MANUFACTURER'S SPECIFICATIONS.

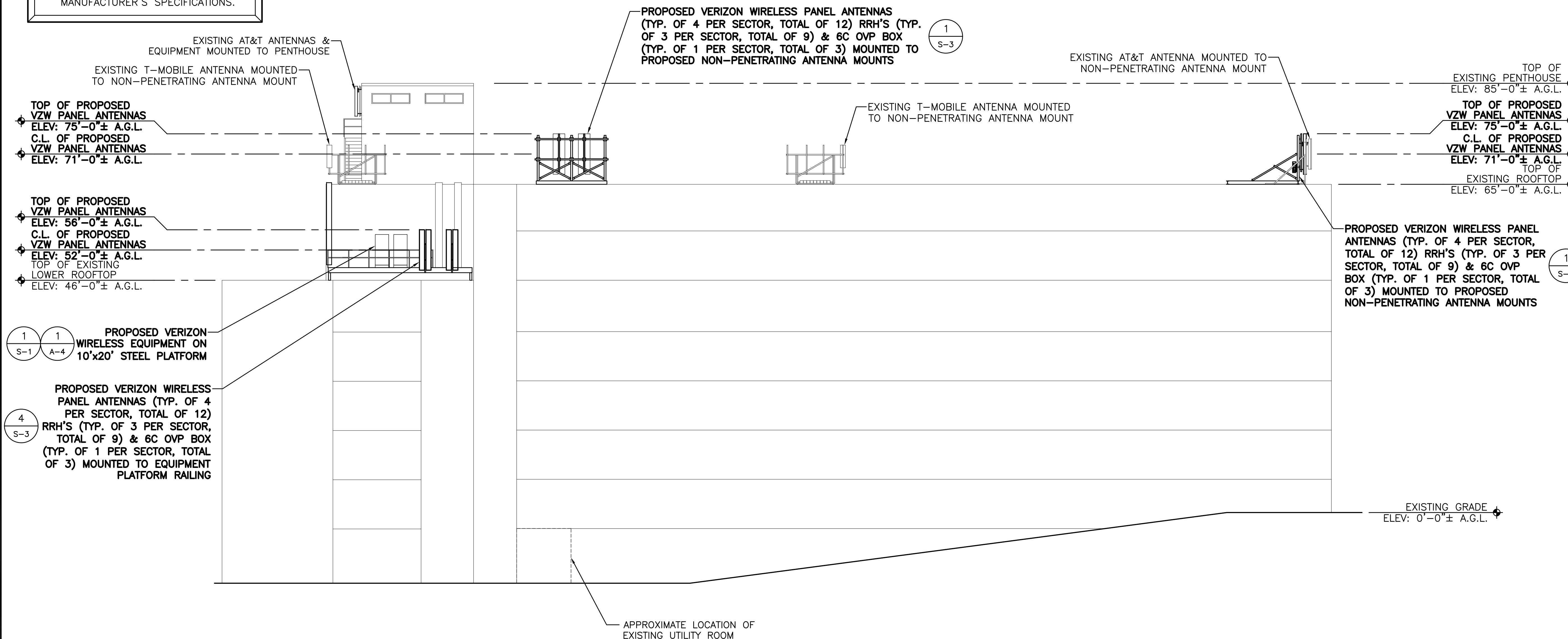

1 NORTH EAST ELEVATION
SCALE: 3/32" = 1'-0"

