

**EXISTING ANTENNA LAYOUT** 1  
SCALE: N.T.S

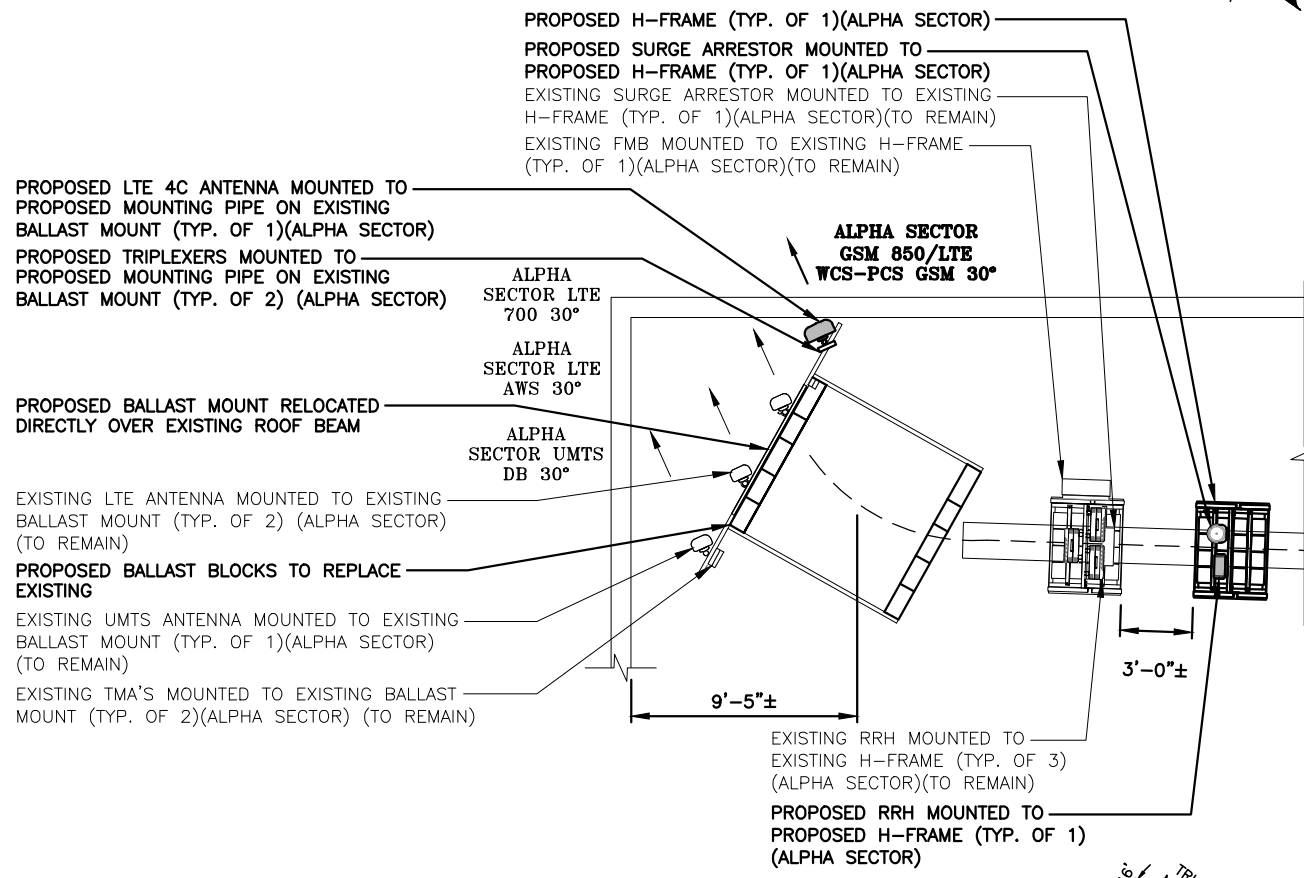

**PROPOSED ANTENNA LAYOUT** 2  
SCALE: N.T.S

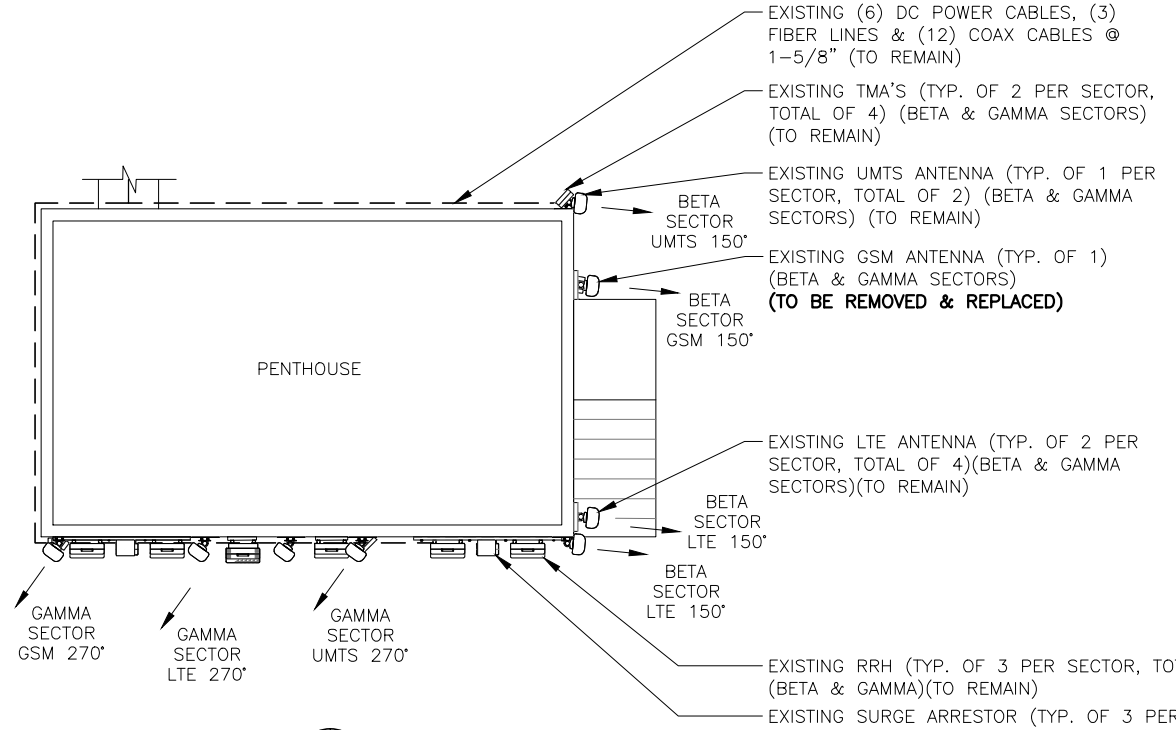

**EXISTING ANTENNA LAYOUT** 1  
SCALE: N.T.S

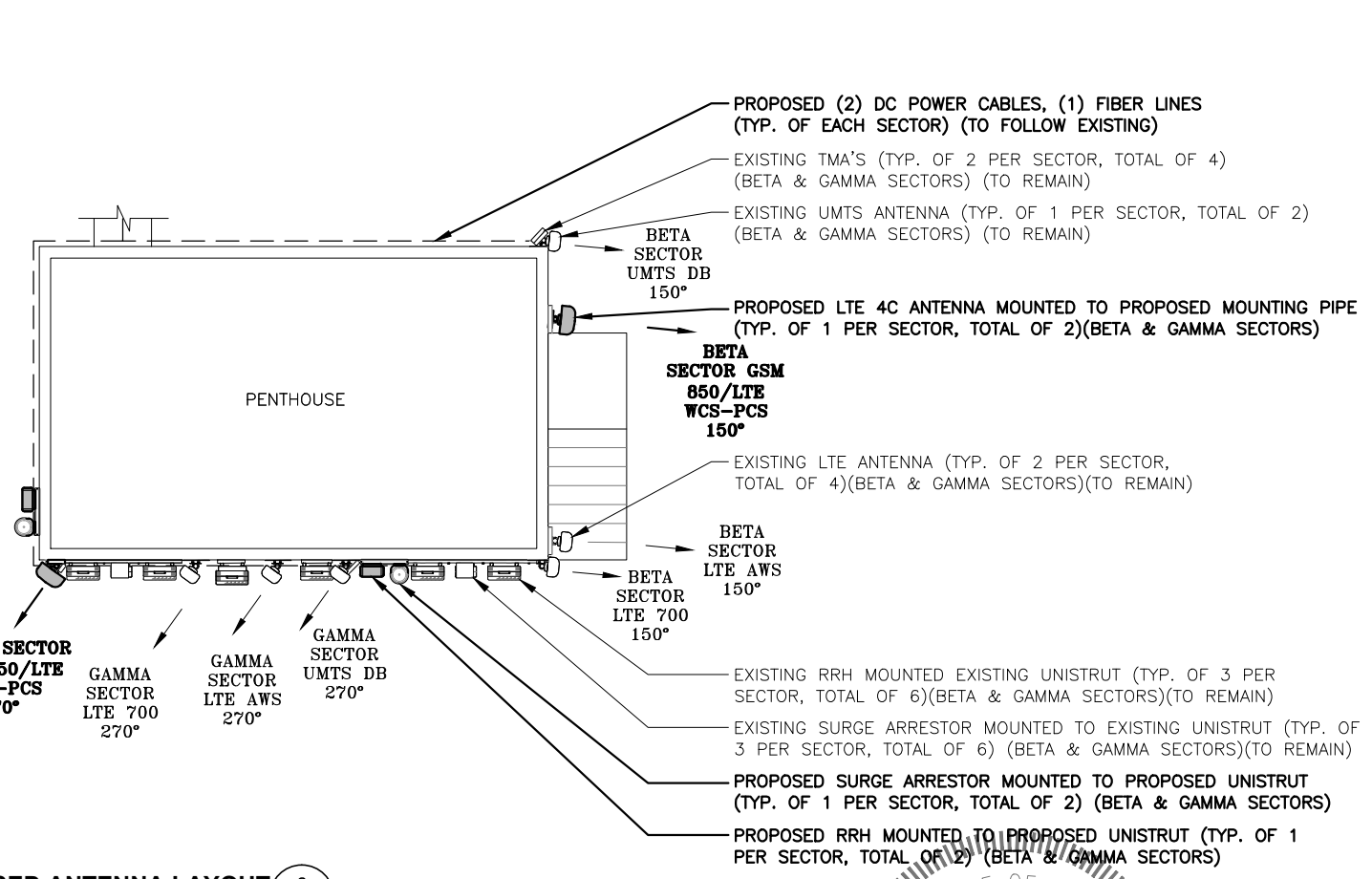

**PROPOSED ANTENNA LAYOUT** 2  
SCALE: N.T.S

**NOTE:**  
REFER TO THE FINAL RF DATA SHEET FOR FINAL ANTENNA SETTINGS.

**NOTE:**  
REFER TO STRUCTURAL ANALYSIS BY: HUDSON DESIGN GROUP, LLC, DATED: APRIL 12, 2016, FOR THE CAPACITY OF THE EXISTING STRUCTURES TO SUPPORT THE PROPOSED EQUIPMENT.

**NOTE:**  
ALL NEW ANTENNA, RRH, SURGE ARRESTORS AND MOUNTS TO BE PAINTED TO MATCH SURROUNDINGS, PER LANDLORD SPECIFICATIONS.



**SITE NUMBER: MEL05048**  
**SITE NAME: PORTLAND HARBOR TERRACE**  
284 DANFORTH STREET  
PORTLAND, ME 04102  
CUMBERLAND COUNTY



NO.	DATE	REVISIONS	BY
1	05/13/16	ISSUED FOR CONSTRUCTION	FM / RP / DPH
0	02/18/16	ISSUED FOR REVIEW	FM / RP / DPH

SCALE: AS SHOWN | DESIGNED BY: RP | DRAWN BY: FM

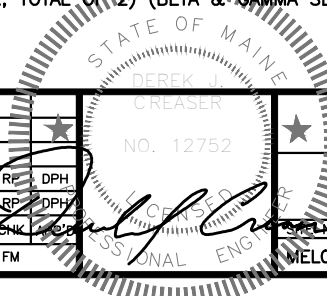

AT&T	ANTENNA LAYOUTS	REV
	LTE 4C	
MEL05048	A-4	1