

**NOTE:**  
REFER TO THE FINAL RF DATA SHEET FOR FINAL ANTENNA SETTINGS.

**NOTE:**  
REFER TO STRUCTURAL ANALYSIS BY: HUDSON DESIGN GROUP, LLC, DATED: APRIL 12, 2016, FOR THE CAPACITY OF THE EXISTING STRUCTURES TO SUPPORT THE PROPOSED EQUIPMENT.

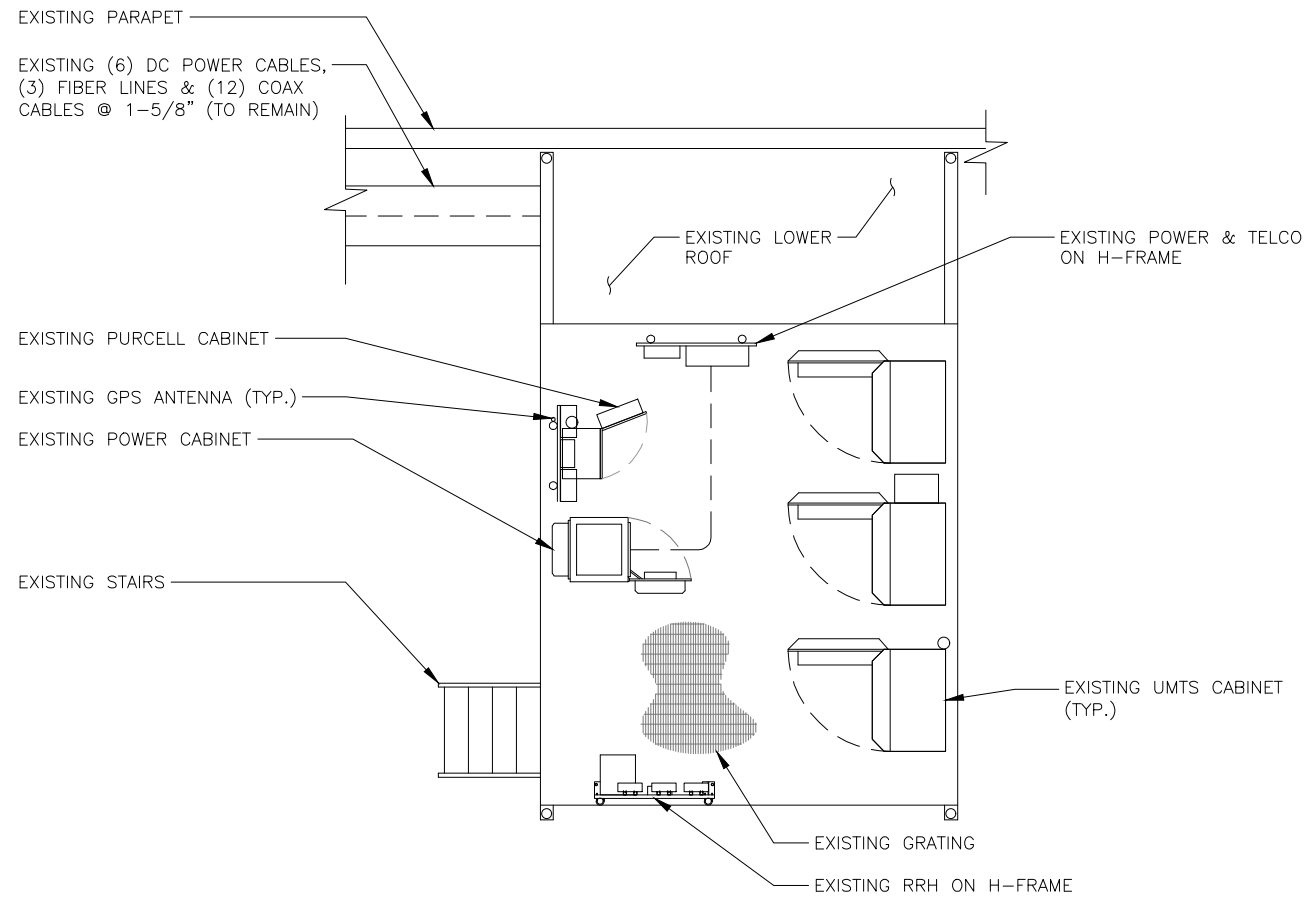

**EXISTING EQUIPMENT PLAN**  
22x34 SCALE: 1/4"=1'-0"  
11x17 SCALE: 1/8"=1'-0"

1  
A-2

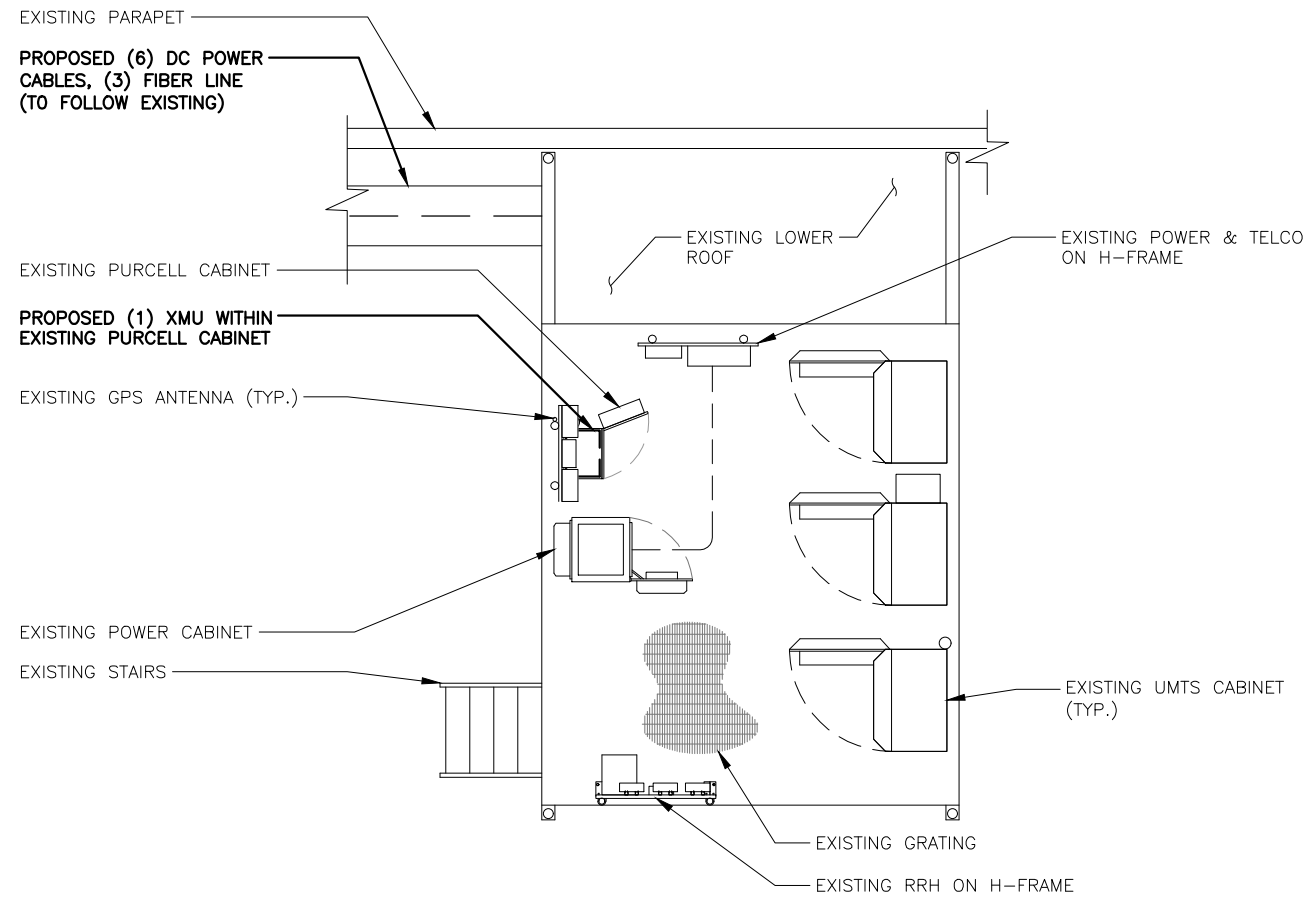
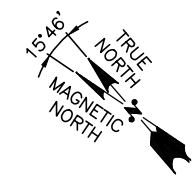

**PROPOSED EQUIPMENT PLAN**  
22x34 SCALE: 1/4"=1'-0"  
11x17 SCALE: 1/8"=1'-0"

1  
A-2

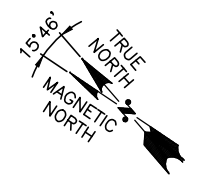
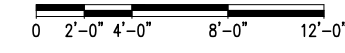

**Hudson Design Group, Inc.**  
1600 OSGOOD STREET  
BUILDING 20 NORTH, SUITE 3090  
N. ANDOVER, MA 01845  
TEL: (978) 557-5553  
FAX: (978) 336-5586

**smartlink**  
1997 ANNAPOLIS EXCHANGE PKWY  
SUITE 200  
ANNAPOLIS, MD 21401

**SITE NUMBER: MEL05048**  
**SITE NAME: PORTLAND HARBOR TERRACE**  
284 DANFORTH STREET  
PORTLAND, ME 04102  
CUMBERLAND COUNTY

**at&t**  
550 COCHITUATE ROAD  
FRAMINGHAM, MA 01701

| NO. | DATE     | REVISIONS               | BY            |
|-----|----------|-------------------------|---------------|
| 1   | 05/13/16 | ISSUED FOR CONSTRUCTION | FM / RP / DPH |
| 0   | 02/18/16 | ISSUED FOR REVIEW       | FM / RP / DPH |

SCALE: AS SHOWN    DESIGNED BY: RP    DRAWN BY: FM

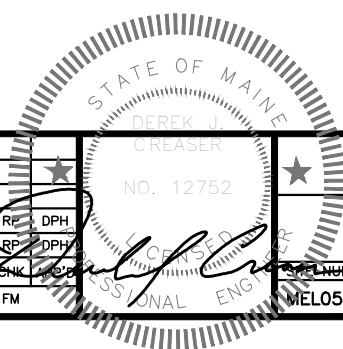

**AT&T**  
EQUIPMENT PLANS  
LTE 4C  
DRAWING NUMBER: MEL05048  
A-2  
REV: 1