

EXISTING ANTENNA LAYOUT 1
SCALE: N.T.S

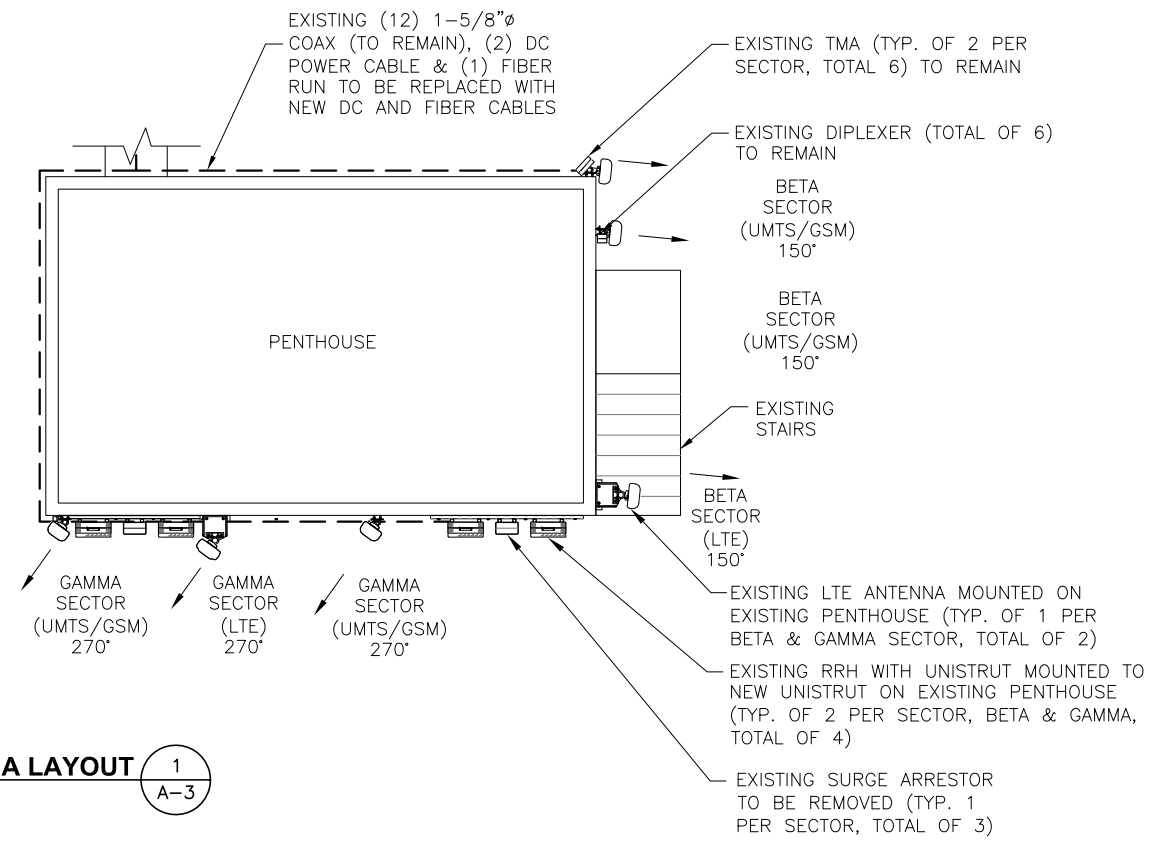

NOTE:
REFER TO THE FINAL RF DATA SHEET FOR FINAL ANTENNA SETTINGS.

NOTE:
REFER TO STRUCTURAL ANALYSIS BY: HUDSON DESIGN GROUP, LLC, DATED: JULY 08, 2015, FOR THE CAPACITY OF THE EXISTING STRUCTURES TO SUPPORT THE PROPOSED EQUIPMENT.

NOTE:
PAINT ALL VISIBLE PROPOSED EQUIPMENT TO MATCH EXISTING SURROUNDINGS

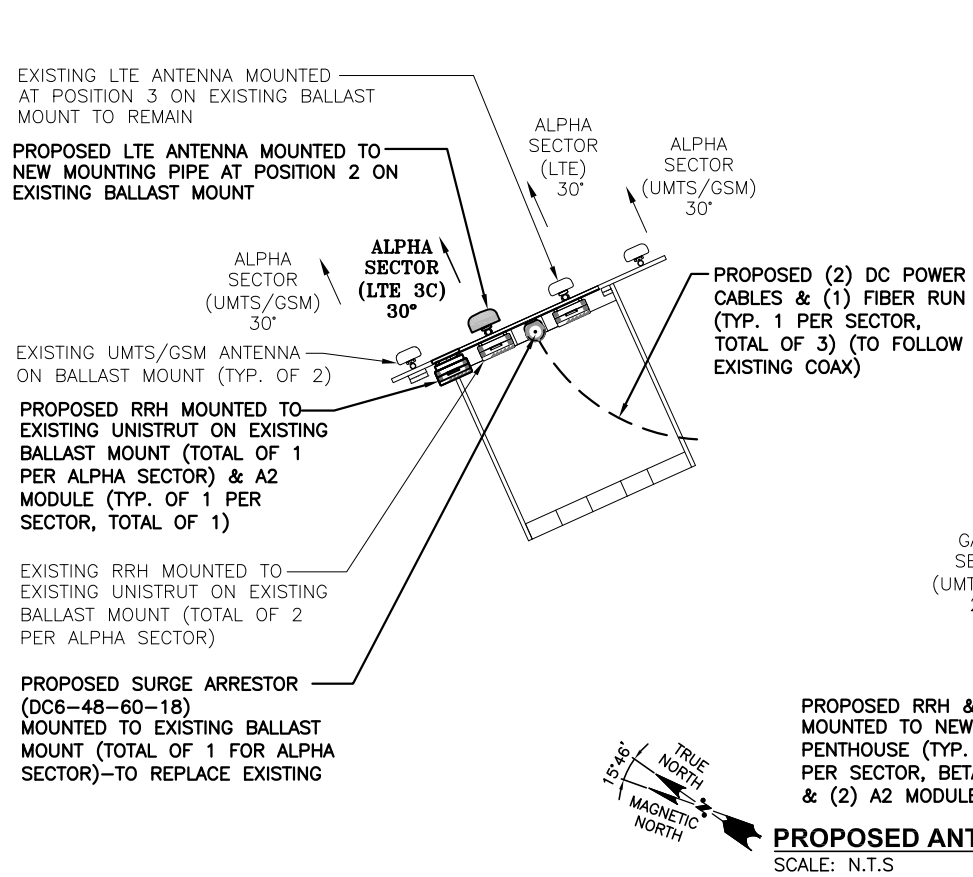

PROPOSED ANTENNA LAYOUT 2
SCALE: N.T.S

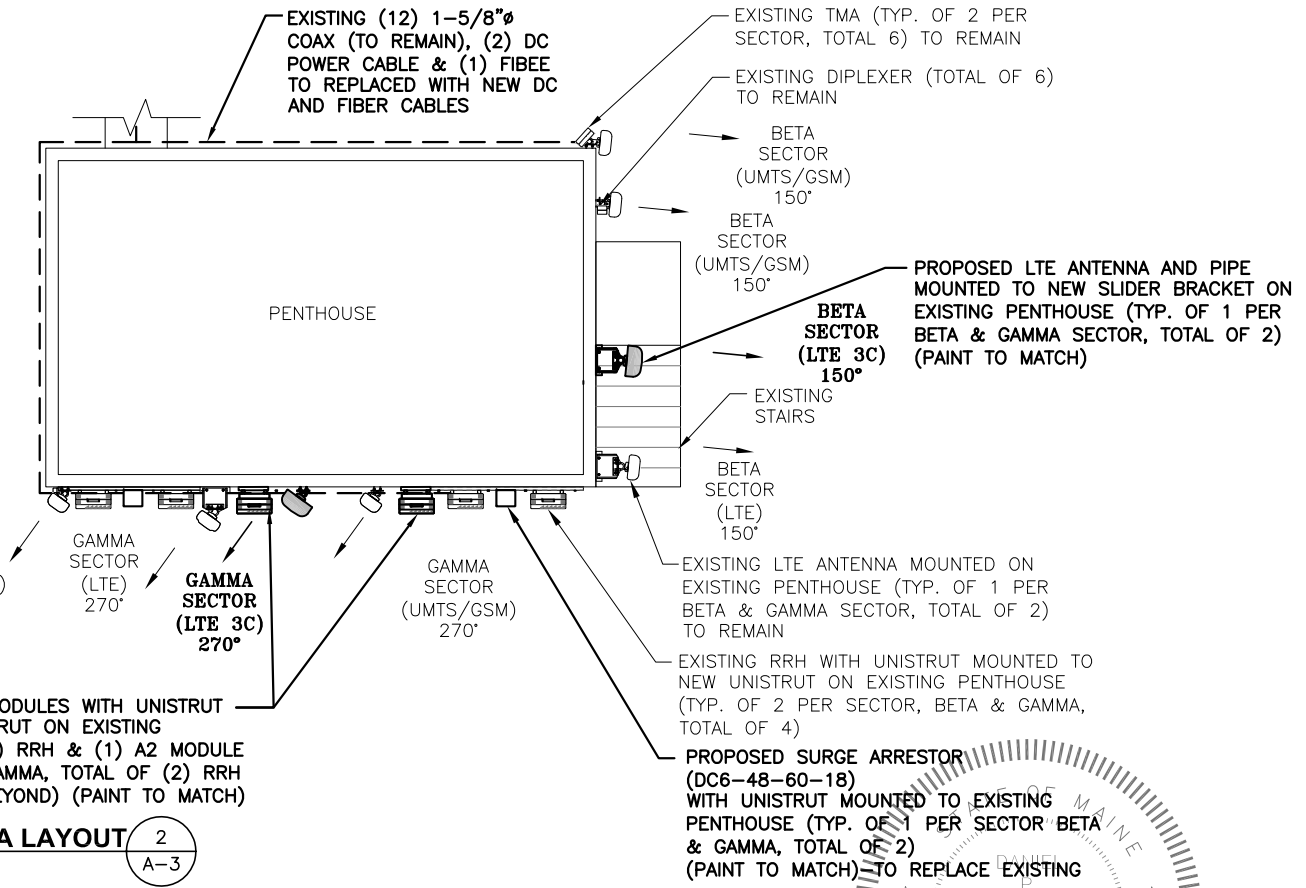

NOTE:
REMOVE EXISTING (4) BLOCKS THAT THE EXISTING BALLAST FRAME IS SITTING ON SO THAT THE FRAME LAYS FLAT ON THE ROOF. ADDITIONAL RUBBER MATS UNDER THE FRAME WILL BE REQUIRED.

Hudson Design Group
1600 OSGOOD STREET
BUILDING 20 NORTH, SUITE 3090
N. ANDOVER, MA 01845
TEL: (978) 557-5553
FAX: (978) 336-5586

SAI
27 NORTHWESTERN DR.
SALEM, NH 03079

SITE NUMBER: ME5048
SITE NAME: PORTLAND HARBOR TERRACE
284 DANFORTH ST.
PORTLAND, ME 04102
CUMBERLAND COUNTY

at&t
550 COCHITUATE ROAD
FRAMINGHAM, MA 01701

NO.	DATE	REVISIONS	BY	CHK	APP'D
1	07/08/15	ISSUED FOR CONSTRUCTION	SG	AT	DPH
0	06/25/15	ISSUED FOR REVIEW	MR	AT	DPH
A	05/27/15	ISSUED FOR REVIEW	MR	AT	DPH

SCALE: AS SHOWN DESIGNED BY: AT DRAWN BY: MR

AT&T
ANTENNA LAYOUTS
(LTE-3C)

PROFESSIONAL ENGINEER
STATE OF MAINE
No. 11944
Daniel P. Hamm

JOB NUMBER	DRAWING NUMBER	REV
5048.00	A-3	1