

NOTE:
REFER TO THE FINAL RF DATA SHEET FOR FINAL ANTENNA SETTINGS.

NOTE:
REFER TO STRUCTURAL ANALYSIS BY: HUDSON DESIGN GROUP, LLC, DATED: JULY 08, 2015, FOR THE CAPACITY OF THE EXISTING STRUCTURES TO SUPPORT THE PROPOSED EQUIPMENT.

PROPOSED (2) DC POWER CABLES & (1) FIBER RUN PER SECTOR (TO REPLACE EXISTING DC AND FIBER CABLES)

EXISTING AT&T CABLE TRAY WITH (12) 1-5/8"Ø COAX (TO REMAIN), (2) DC POWER CABLES & (1) FIBER RUN (TO BE REMOVED)

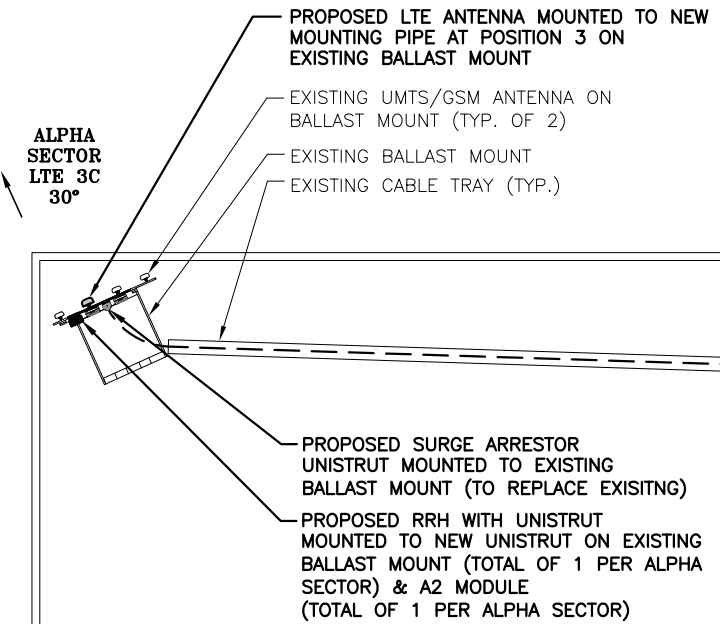
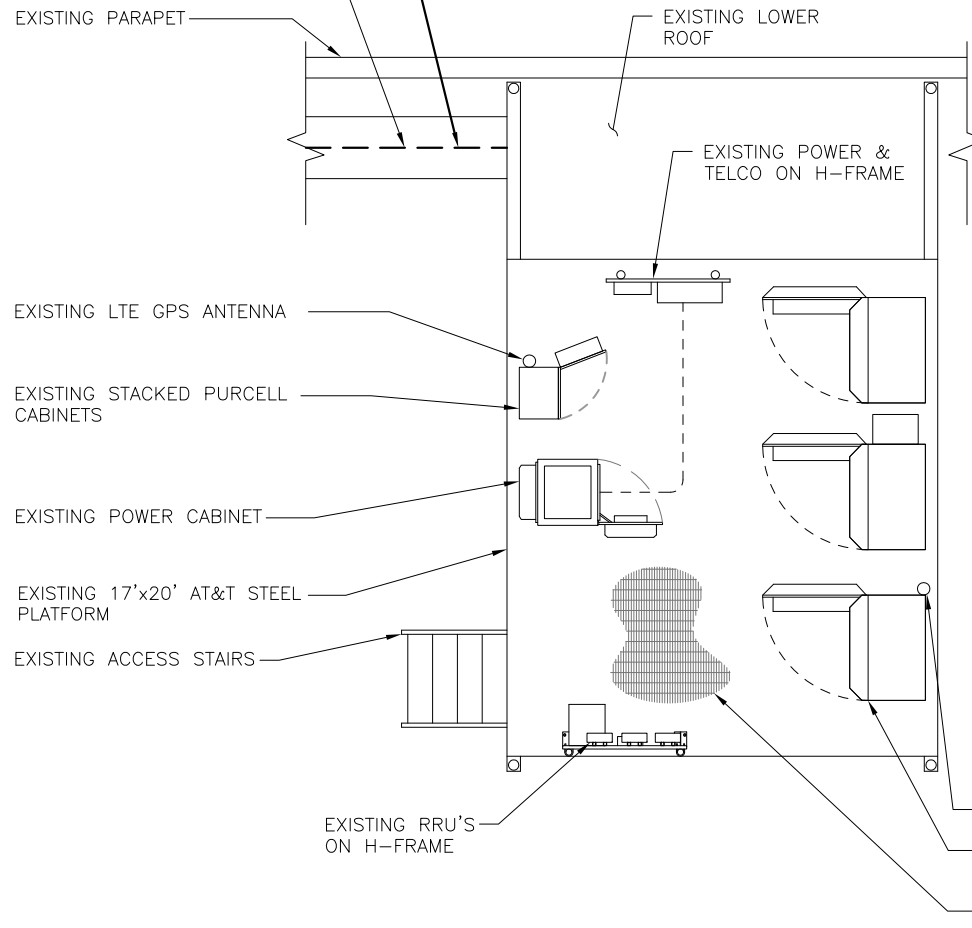

EXISTING AT&T CABLE TRAY WITH (12) 1-5/8"Ø COAX, (2) DC POWER CABLES & (1) FIBER RUN

PROPOSED (2) DC POWER CABLES & (1) FIBER RUN PER SECTOR (TO REPLACE EXISTING DC AND FIBER CABLES)

PROPOSED SURGE ARRESTOR MOUNTED TO EXISTING PENTHOUSE (TYP. OF 1 PER SECTOR, BETA & GAMMA) -TO REPLACE EXISTING (PAINT TO MATCH)

PROPOSED (1) RRH & (1) A2 MODULE WITH UNISTRUT MOUNTED TO NEW UNISTRUT ON EXISTING PENTHOUSE (TYP. PER SECTOR, BETA & GAMMA, TOTAL OF (2) RRH & (2) A2 MODULES) (PAINT TO MATCH)

PROPOSED LTE ANTENNA AND PIPE MOUNTED TO NEW SLIDER BRACKET ON EXISTING PENTHOUSE (TYP. OF 1 PER SECTOR BETA & GAMMA, TOTAL OF 2) (PAINT TO MATCH)

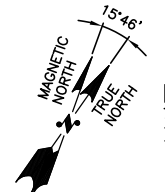
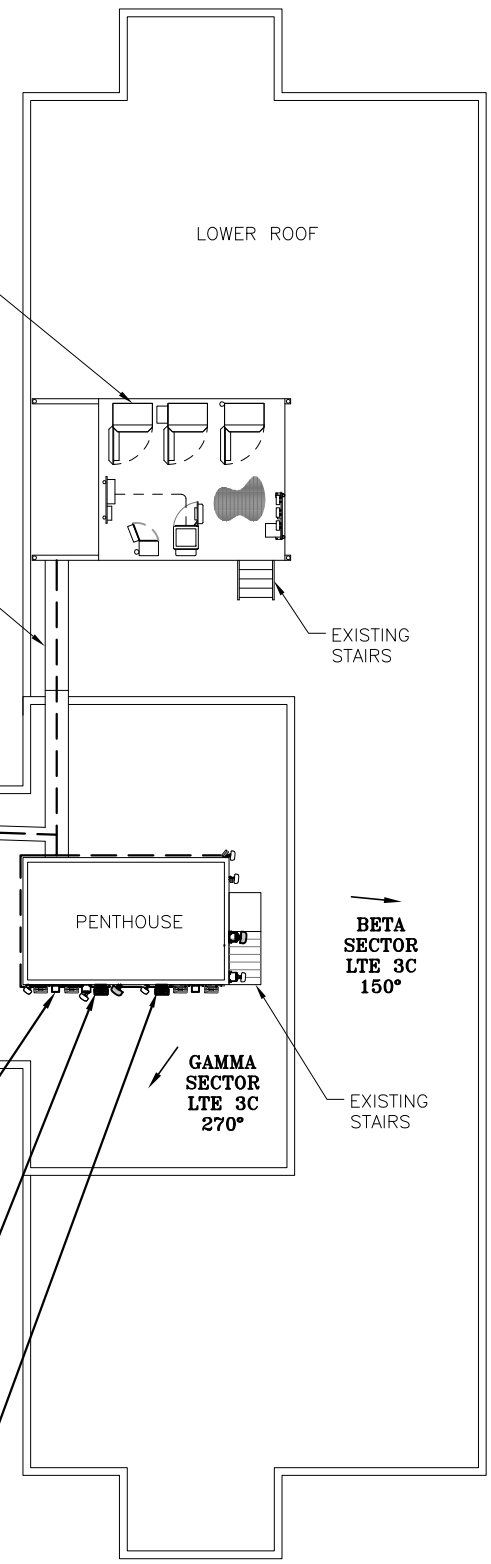

EQUIPMENT ROOM PLAN 1
22x34 SCALE: 1/4"=1'-0"
11x17 SCALE: 1/8"=1'-0"

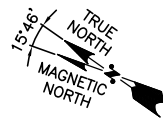

PARTIAL ROOF PLAN 2
22x34 SCALE: 3/32"=1'-0"
11x17 SCALE: 3/64"=1'-0"

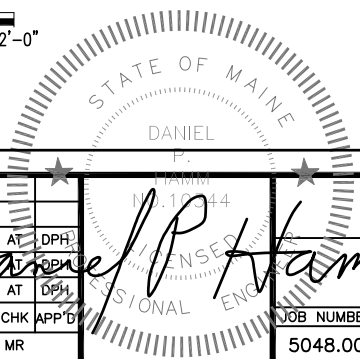

Hudson Design Group LLC
1600 OSGOOD STREET
BUILDING 20 NORTH, SUITE 3090
N. ANDOVER, MA 01845
TEL: (978) 557-5553
FAX: (978) 336-5586

SAI
27 NORTHWESTERN DR.
SALEM, NH 03079

SITE NUMBER: ME5048
SITE NAME: PORTLAND HARBOR TERRACE
284 DANFORTH ST.
PORTLAND, ME 04102
CUMBERLAND COUNTY

at&t
550 COCHITUATE ROAD
FRAMINGHAM, MA 01701

NO.	DATE	REVISIONS	BY	CHK	APP'D
1	07/08/15	ISSUED FOR CONSTRUCTION	SG	AT	DPH
0	06/25/15	ISSUED FOR REVIEW	MR	AT	DPH
A	05/27/15	ISSUED FOR REVIEW	MR	AT	DPH

SCALE: AS SHOWN DESIGNED BY: AT DRAWN BY: MR

AT&T
ANTENNA AND EQUIPMENT PLAN (LTE-3C)
JOB NUMBER: 5048.00 DRAWING NUMBER: A-1 REV: 1