

PROJECT INFORMATION

SCOPE OF WORK: UNMANNED TELECOMMUNICATIONS FACILITY MODIFICATIONS
 SITE ADDRESS: 284 DANFORTH STREET
 PORTLAND, ME 04102
 LATITUDE: 43.646151 N 43° 38' 46.14" N
 LONGITUDE: 70.266560 W 70° 15' 59.62" W
 JURISDICTION: NATIONAL, STATE & LOCAL CODES OR ORDINANCES
 CURRENT USE: TELECOMMUNICATIONS FACILITY
 PROPOSED USE: TELECOMMUNICATIONS FACILITY



SITE NUMBER: ME5048
SITE NAME: PORTLAND HARBOR

DRAWING INDEX

REV

- T-1 TITLE SHEET
- GN-1 GENERAL NOTES
- A-1 EQUIPMENT & ROOFTOP PLAN
- A-2 ELEVATION PLAN
- A-3 ANTENNA PLAN
- A-4 DETAILS
- A-5 DETAILS
- S-1 PLATFORM PLAN
- G-1 PLUMBING DIAGRAM & GROUNDING DETAILS

- 1
- 1
- 1
- 1
- 1
- 1
- 1
- 1
- 1

VICINITY MAP

DIRECTIONS:
 START OUT GOING SOUTHWEST ON COCHITUATE RD / RT-30 W TOWARD BURR ST. MAKE A U-TURN ONTO COCHITUATE RD / RT-30. TAKE THE RAMP TOWARD I-90 / MASSPIKE / SPRINGFIELD / BOSTON. MERGE ONTO I-90 E / MASSACHUSETTS TURNPIKE / MASS PIKE TOWARD I-95 / BOSTON (PORTIONS TOLL). TAKE THE I-95 N / RT-128 N / RT-30 EXIT, EXIT 14, TOWARD N.H.-MAINE / POINTS NORTH. MERGE ONTO I-95 N VIA THE EXIT ON THE LEFT TOWARD WALTHAM / PORTSMOUTH NH (PORTIONS TOLL) (PASSING THROUGH NEW HAMPSHIRE, THEN CROSSING INTO MAINE). MERGE ONTO I-295 N VIA EXIT 44 TOWARD SOUTH PORTLAND / DOWNTOWN PORTLAND (PORTIONS TOLL). TAKE EXIT 4 TOWARD PORTLAND / WATERFRONT. TURN SLIGHT LEFT ONTO VALLEY ST. TURN SLIGHT RIGHT ONTO DANFORTH ST. 284 DANFORTH ST IS ON THE RIGHT.

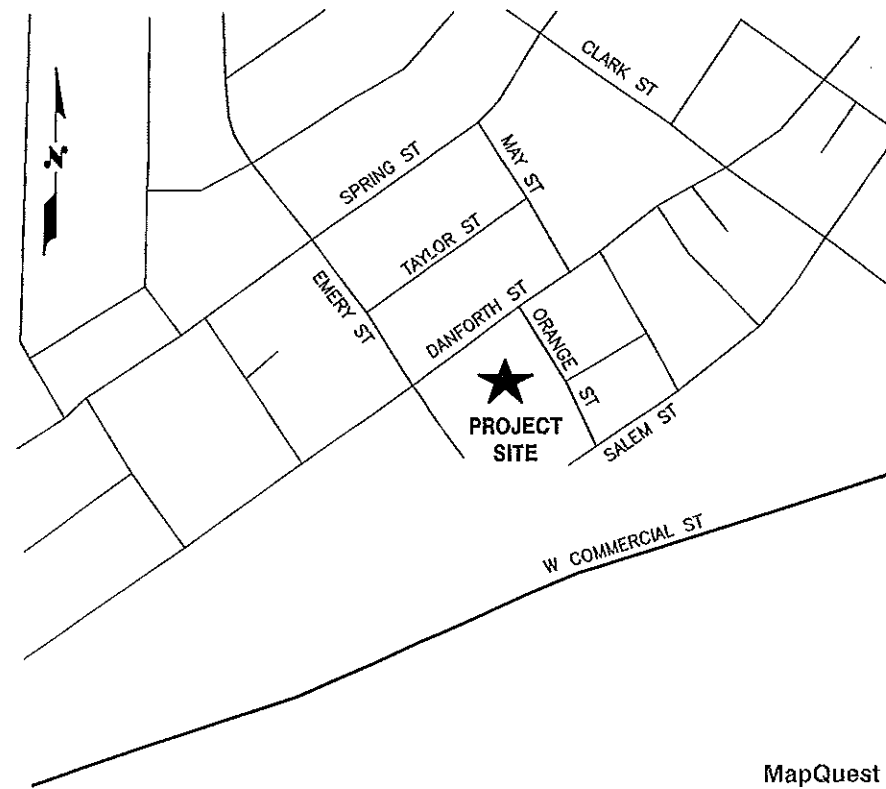

GENERAL NOTES

1. THIS DOCUMENT IS THE CREATION, DESIGN, PROPERTY AND COPYRIGHTED WORK OF AT&T. ANY DUPLICATION OR USE WITHOUT EXPRESS WRITTEN CONSENT IS STRICTLY PROHIBITED. DUPLICATION AND USE BY GOVERNMENT AGENCIES FOR THE PURPOSES OF CONDUCTING THEIR LAWFULLY AUTHORIZED REGULATORY AND ADMINISTRATIVE FUNCTIONS IS SPECIFICALLY ALLOWED.
2. THE FACILITY IS AN UNMANNED PRIVATE AND SECURED EQUIPMENT INSTALLATION. IT IS ONLY ACCESSED BY TRAINED TECHNICIANS FOR PERIODIC ROUTINE MAINTENANCE AND THEREFORE DOES NOT REQUIRE ANY WATER OR SANITARY SEWER SERVICE. THE FACILITY IS NOT GOVERNED BY REGULATIONS REQUIRING PUBLIC ACCESS PER ADA REQUIREMENTS.
3. CONTRACTOR SHALL VERIFY ALL PLANS AND EXISTING DIMENSIONS AND CONDITIONS ON THE JOB SITE AND SHALL IMMEDIATELY NOTIFY THE AT&T REPRESENTATIVE IN WRITING OF DISCREPANCIES BEFORE PROCEEDING WITH THE WORK OR BE RESPONSIBLE FOR SAME.

CALL
 DIG SAFE
 CALL TOLL FREE 888-DIG-SAFE

UNDERGROUND SERVICE ALERT

MapQuest ©

1600 OSGOOD STREET
 BUILDING 20 NORTH, SUITE 2-101
 N. ANDOVER, MA 01845
 TEL: (978) 557-5553
 FAX: (978) 535-5555

a UniTek GLOBAL SERVICES company
 800 MARSHALL PHELPS ROAD UNIT# 2A
 WINDSOR, CT 06095

SITE NUMBER: ME5048
SITE NAME: PORTLAND HARBOR
 284 DANFORTH STREET
 PORTLAND, ME 04102
 CUMBERLAND COUNTY

550 COCHITUATE ROAD
 FRAMINGHAM, MA 01701

1		02/23/12	ISSUED FOR PERMITTING	RP	DPH	5048-01	AT&T
0		02/08/12	ISSUED FOR REVIEW	RP	DPH	5048-01	TITLE SHEET (LTE)
NO.	DATE	REVISIONS	BY	CHKD	APP'D	JOB NUMBER	DRAWING NUMBER
SCALE: AS SHOWN		DESIGNED BY: RP	DRAWN BY: RP		JOB NUMBER: 5048-01		DRAWING NUMBER: T-1
							REV: 1

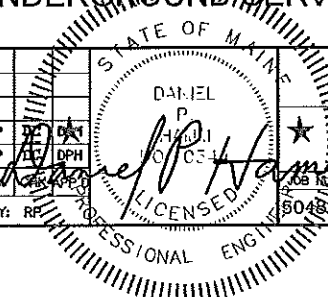

GROUNDING NOTES

1. THE SUBCONTRACTOR SHALL REVIEW AND INSPECT THE EXISTING FACILITY GROUNDING SYSTEM AND LIGHTNING PROTECTION SYSTEM (AS DESIGNED AND INSTALLED) FOR STRICT COMPLIANCE WITH THE NEC (AS ADOPTED BY THE AHJ), THE SITE-SPECIFIC (UL, LPI, OR NFPA) LIGHTNING PROTECTION CODE, AND GENERAL COMPLIANCE WITH TELCORDIA AND TIA GROUNDING STANDARDS. THE SUBCONTRACTOR SHALL REPORT ANY VIOLATIONS OR ADVERSE FINDINGS TO THE CONTRACTOR FOR RESOLUTION.
2. ALL GROUND ELECTRODE SYSTEMS (INCLUDING TELECOMMUNICATION, RADIO, LIGHTNING PROTECTION, AND AC POWER GES'S) SHALL BE BONDED TOGETHER, AT OR BELOW GRADE, BY TWO OR MORE COPPER BONDING CONDUCTORS IN ACCORDANCE WITH THE NEC.
3. THE SUBCONTRACTOR SHALL PERFORM IEEE FALL-OF-POTENTIAL RESISTANCE TO EARTH TESTING (PER IEEE 1100 AND 81) FOR NEW GROUND ELECTRODE SYSTEMS. THE SUBCONTRACTOR SHALL FURNISH AND INSTALL SUPPLEMENTAL GROUND ELECTRODES AS NEEDED TO ACHIEVE A TEST RESULT OF 5 OHMS OR LESS.
4. METAL RACEWAY SHALL NOT BE USED AS THE NEC REQUIRED EQUIPMENT GROUND CONDUCTOR. STRANDED COPPER CONDUCTORS WITH GREEN INSULATION, SIZED IN ACCORDANCE WITH THE NEC, SHALL BE FURNISHED AND INSTALLED WITH THE POWER CIRCUITS TO BTS EQUIPMENT.
5. EACH BTS CABINET FRAME SHALL BE DIRECTLY CONNECTED TO THE MASTER GROUND BAR WITH GREEN INSULATED SUPPLEMENTAL EQUIPMENT GROUND WIRES, 6 AWG STRANDED COPPER OR LARGER FOR INDOOR BTS 2 AWG STRANDED COPPER FOR OUTDOOR BTS.
6. EXOTHERMIC WELDS SHALL BE USED FOR ALL GROUNDING CONNECTIONS BELOW GRADE.
7. APPROVED ANTIOXIDANT COATINGS (I.E., CONDUCTIVE GEL OR PASTE) SHALL BE USED ON ALL COMPRESSION AND BOLTED GROUND CONNECTIONS.
8. ICE BRIDGE BONDING CONDUCTORS SHALL BE EXOTHERMICALLY BONDED OR BOLTED TO THE BRIDGE AND THE TOWER GROUND BAR.
9. ALUMINUM CONDUCTOR OR COPPER CLAD STEEL CONDUCTOR SHALL NOT BE USED FOR GROUNDING CONNECTIONS.
10. MISCELLANEOUS ELECTRICAL AND NON-ELECTRICAL METAL BOXES, FRAMES AND SUPPORTS SHALL BE BONDED TO THE GROUND RING, IN ACCORDANCE WITH THE NEC.
11. METAL CONDUIT SHALL BE MADE ELECTRICALLY CONTINUOUS WITH LISTED BONDING FITTINGS OR BY BONDING ACROSS THE DISCONTINUITY WITH 6 AWS COPPER WIRE UL APPROVED GROUNDING TYPE CONDUIT CLAMPS.
12. ALL NEW STRUCTURES WITH A FOUNDATION AND/OR FOOTING HAVING 20 FT. OR MORE 1/2" OR GREATER ELECTRICALLY CONDUCTIVE REINFORCING STEEL MUST HAVE IT BONDED TO THE GROUND RING USING AN EXOTHERMIC WELD CONNECTION USING #2 AWG SOLID TINNED COPPER GROUND WIRE, PER NEC 250.50

GENERAL NOTES

1. FOR THE PURPOSE OF CONSTRUCTION DRAWING, THE FOLLOWING DEFINITIONS SHALL APPLY:
 CONTRACTOR - NEXLINK
 SUBCONTRACTOR -- GENERAL CONTRACTOR (CONSTRUCTION)
 OWNER -- AT&T MOBILITY
 2. PRIOR TO THE SUBMISSION OF BIDS, THE BIDDING SUBCONTRACTOR SHALL VISIT THE CELL SITE TO FAMILIARIZE WITH THE EXISTING CONDITIONS AND TO CONFIRM THAT THE WORK CAN BE ACCOMPLISHED AS SHOWN ON THE CONSTRUCTION DRAWINGS. ANY DISCREPANCY FOUND SHALL BE BROUGHT TO THE ATTENTION OF CONTRACTOR.
 3. ALL MATERIALS FURNISHED AND INSTALLED SHALL BE IN STRICT ACCORDANCE WITH ALL APPLICABLE CODES, REGULATIONS, AND ORDINANCES. SUBCONTRACTOR SHALL ISSUE ALL APPROPRIATE NOTICES AND COMPLY WITH ALL LAWS, ORDINANCES, RULES, REGULATIONS, AND LAWFUL ORDERS OF ANY PUBLIC AUTHORITY REGARDING THE PERFORMANCE OF THE WORK. ALL WORK CARRIED OUT SHALL COMPLY WITH ALL APPLICABLE MUNICIPAL AND UTILITY COMPANY SPECIFICATIONS AND LOCAL JURISDICTIONAL CODES, ORDINANCES AND APPLICABLE REGULATIONS.
 4. DRAWINGS PROVIDED HERE ARE NOT TO BE SCALED AND ARE INTENDED TO SHOW OUTLINE ONLY.
 5. UNLESS NOTED OTHERWISE, THE WORK SHALL INCLUDE FURNISHING MATERIALS, EQUIPMENT, APPURTENANCES, AND LABOR NECESSARY TO COMPLETE ALL INSTALLATIONS AS INDICATED ON THE DRAWINGS.
 6. "KITTING LIST" SUPPLIED WITH THE BID PACKAGE IDENTIFIES ITEMS THAT WILL BE SUPPLIED BY CONTRACTOR. ITEMS NOT INCLUDED IN THE BILL OF MATERIALS AND KITTING LIST SHALL BE SUPPLIED BY THE SUBCONTRACTOR.
 7. THE SUBCONTRACTOR SHALL INSTALL ALL EQUIPMENT AND MATERIALS IN ACCORDANCE WITH MANUFACTURER'S RECOMMENDATIONS UNLESS SPECIFICALLY STATED OTHERWISE.
 8. IF THE SPECIFIED EQUIPMENT CANNOT BE INSTALLED AS SHOWN ON THESE DRAWINGS, THE SUBCONTRACTOR SHALL PROPOSE AN ALTERNATIVE INSTALLATION SPACE FOR APPROVAL BY THE CONTRACTOR.
 9. SUBCONTRACTOR SHALL DETERMINE ACTUAL ROUTING OF CONDUIT, POWER AND T1 CABLES, GROUNDING CABLES AS SHOWN ON THE POWER, GROUNDING AND TELCO PLAN DRAWING. SUBCONTRACTOR SHALL UTILIZE EXISTING TRAYS AND/OR SHALL ADD NEW TRAYS AS NECESSARY. SUBCONTRACTOR SHALL CONFIRM THE ACTUAL ROUTING WITH THE CONTRACTOR.
 10. THE SUBCONTRACTOR SHALL PROTECT EXISTING IMPROVEMENTS, PAVEMENTS, CURBS, LANDSCAPING AND STRUCTURES. ANY DAMAGED PART SHALL BE REPAIRED AT SUBCONTRACTOR'S EXPENSE TO THE SATISFACTION OF OWNER.
 11. SUBCONTRACTOR SHALL LEGALLY AND PROPERLY DISPOSE OF ALL SCRAP MATERIALS SUCH AS COAXIAL CABLES AND OTHER ITEMS REMOVED FROM THE EXISTING FACILITY. ANTENNAS REMOVED SHALL BE RETURNED TO THE OWNER'S DESIGNATED LOCATION.
 12. SUBCONTRACTOR SHALL LEAVE PREMISES IN CLEAN CONDITION.
 13. ALL CONCRETE REPAIR WORK SHALL BE DONE IN ACCORDANCE WITH AMERICAN CONCRETE INSTITUTE (ACI) 301.
 14. ANY NEW CONCRETE NEEDED FOR THE CONSTRUCTION SHALL BE AIR-ENTRAINED AND SHALL HAVE 4000 PSI STRENGTH AT 28 DAYS. ALL CONCRETE WORK SHALL BE DONE IN ACCORDANCE WITH ACI 318 CODE REQUIREMENTS.
 15. ALL STRUCTURAL STEEL WORK SHALL BE DETAILED, FABRICATED AND ERECTED IN ACCORDANCE WITH AISC SPECIFICATIONS. ALL STRUCTURAL STEEL SHALL BE ASTM A36 (Fy = 36 ksi) UNLESS OTHERWISE NOTED. PIPES SHALL BE ASTM A53 TYPE E (Fy = 36 ksi). ALL STEEL EXPOSED TO WEATHER SHALL BE HOT DIPPED GALVANIZED. TOUCHUP ALL SCRATCHES AND OTHER MARKS IN THE FIELD AFTER STEEL IS ERECTED USING A COMPATIBLE ZINC RICH PAINT.
 16. CONSTRUCTION SHALL COMPLY WITH UMS SPECIFICATIONS AND "GENERAL CONSTRUCTION SERVICES FOR CONSTRUCTION OF AT&T MOBILITY SITES."
 17. SUBCONTRACTOR SHALL VERIFY ALL EXISTING DIMENSIONS AND CONDITIONS PRIOR TO COMMENCING ANY WORK. ALL DIMENSIONS OF EXISTING CONSTRUCTION SHOWN ON THE DRAWINGS MUST BE VERIFIED. SUBCONTRACTOR SHALL NOTIFY THE CONTRACTOR OF ANY DISCREPANCIES PRIOR TO ORDERING MATERIAL OR PROCEEDING WITH CONSTRUCTION.
 18. THE EXISTING CELL SITE IS IN FULL COMMERCIAL OPERATION. ANY CONSTRUCTION WORK BY SUBCONTRACTOR SHALL NOT DISRUPT THE EXISTING NORMAL OPERATION. ANY WORK ON EXISTING EQUIPMENT MUST BE COORDINATED WITH CONTRACTOR. ALSO, WORK SHOULD BE SCHEDULED FOR AN APPROPRIATE MAINTENANCE WINDOW USUALLY IN LOW TRAFFIC PERIODS AFTER MIDNIGHT.
 19. SINCE THE CELL SITE IS ACTIVE, ALL SAFETY PRECAUTIONS MUST BE TAKEN WHEN WORKING AROUND HIGH LEVELS OF ELECTROMAGNETIC RADIATION. EQUIPMENT SHOULD BE SHUTDOWN PRIOR TO PERFORMING ANY WORK THAT COULD EXPOSE THE WORKERS TO DANGER. PERSONAL RF EXPOSURE MONITORS ARE ADVISED TO BE WORN TO ALERT OF ANY DANGEROUS EXPOSURE LEVELS.
 20. APPLICABLE BUILDING CODES:
 SUBCONTRACTOR'S WORK SHALL COMPLY WITH ALL APPLICABLE NATIONAL, STATE, AND LOCAL CODES AS ADOPTED BY THE LOCAL AUTHORITY HAVING JURISDICTION (AHJ) FOR THE LOCATION. THE EDITION OF THE AHJ ADOPTED CODES AND STANDARDS IN EFFECT ON THE DATE OF CONTRACT AWARD SHALL GOVERN THE DESIGN.
 BUILDING CODE: IBC 2009
 ELECTRICAL CODE: REFER TO ELECTRICAL DRAWINGS
 LIGHTENING CODE: REFER TO ELECTRICAL DRAWINGS
- SUBCONTRACTOR'S WORK SHALL COMPLY WITH THE LATEST EDITION OF THE FOLLOWING STANDARDS:
- AMERICAN CONCRETE INSTITUTE (ACI) 318; BUILDING CODE REQUIREMENTS FOR STRUCTURAL CONCRETE;
 - AMERICAN INSTITUTE OF STEEL CONSTRUCTION (AISC) MANUAL OF STEEL CONSTRUCTION, ASD, NINTH EDITION;
 - TELECOMMUNICATIONS INDUSTRY ASSOCIATION (TIA) 222-G, STRUCTURAL STANDARDS FOR STEEL
 - ANTENNA TOWER AND ANTENNA SUPPORTING STRUCTURES; REFER TO ELECTRICAL DRAWINGS FOR SPECIFIC ELECTRICAL STANDARDS.
- FOR ANY CONFLICTS BETWEEN SECTIONS OF LISTED CODES AND STANDARDS REGARDING MATERIAL, METHODS OF CONSTRUCTION, OR OTHER REQUIREMENTS, THE MOST RESTRICTIVE REQUIREMENT SHALL GOVERN. WHERE THERE IS CONFLICT BETWEEN A GENERAL REQUIREMENT AND A SPECIFIC REQUIREMENT, THE SPECIFIC REQUIREMENT SHALL GOVERN.

ABBREVIATIONS

AGL	ABOVE GRADE LEVEL	G.C.	GENERAL CONTRACTOR	RF	RADIO FREQUENCY
AWG	AMERICAN WIRE GAUGE	MGB	MASTER GROUND BUS		
BCW	BARE COPPER WIRE	MIN	MINIMUM	TBD	TO BE DETERMINED
BTS	BASE TRANSCEIVER STATION	PROPOSED	NEW	TBR	TO BE REMOVED
EXISTING	EXISTING	N.T.S.	NOT TO SCALE	TBRR	TO BE REMOVED AND REPLACED
EG	EQUIPMENT GROUND	REF	REFERENCE	TYP	TYPICAL
EGR	EQUIPMENT GROUND RING	REQ OF	REQUIRED		



1400 OSGOOD STREET
BUILDING 20 NORTH SUITE 2-101
N. ANDOVER, MA 01845
TEL: (978) 557-5553
FAX: (978) 334-5553



a UniTek GLOBAL SERVICES company
800 MARSHALL PHELPS ROAD UNIT #: 2A
WINDSOR, CT 06095

SITE NUMBER: ME5048
SITE NAME: PORTLAND HARBOR
 284 DANFORTH STREET
 PORTLAND, ME 04102
 CUMBERLAND COUNTY



550 COCHITUATE ROAD
FRAMINGHAM, MA 01701

1 02/23/12 ISSUED FOR PERMITTING		RP							
0 02/08/12 ISSUED FOR REVIEW		RP	DPH						
NO.	DATE	REVISIONS	BY						
SCALE: AS SHOWN		DESIGNED BY: RP	DRAWN BY: RP						

AT&T
GENERAL NOTES (LTE)
JOB NUMBER: 5048-01
DRAWING NUMBER: GN-1
REV: 1

NOTE:
REFER TO THE FINAL RF DATA SHEET FOR FINAL ANTENNA SETTINGS.

NOTE:
AN ANALYSIS FOR THE CAPACITY OF THE EXISTING STRUCTURES TO SUPPORT THE PROPOSED EQUIPMENT SHALL BE DETERMINED PRIOR TO CONSTRUCTION.

PROPOSED 3" FLEX CONDUIT FOR (2) DC POWER & (1) FIBER (TO FOLLOW EXISTING COAX)

EXISTING AT&T CABLE TRAY WITH (12) 1-5/8" COAX TO REMAIN

EXISTING PARAPET

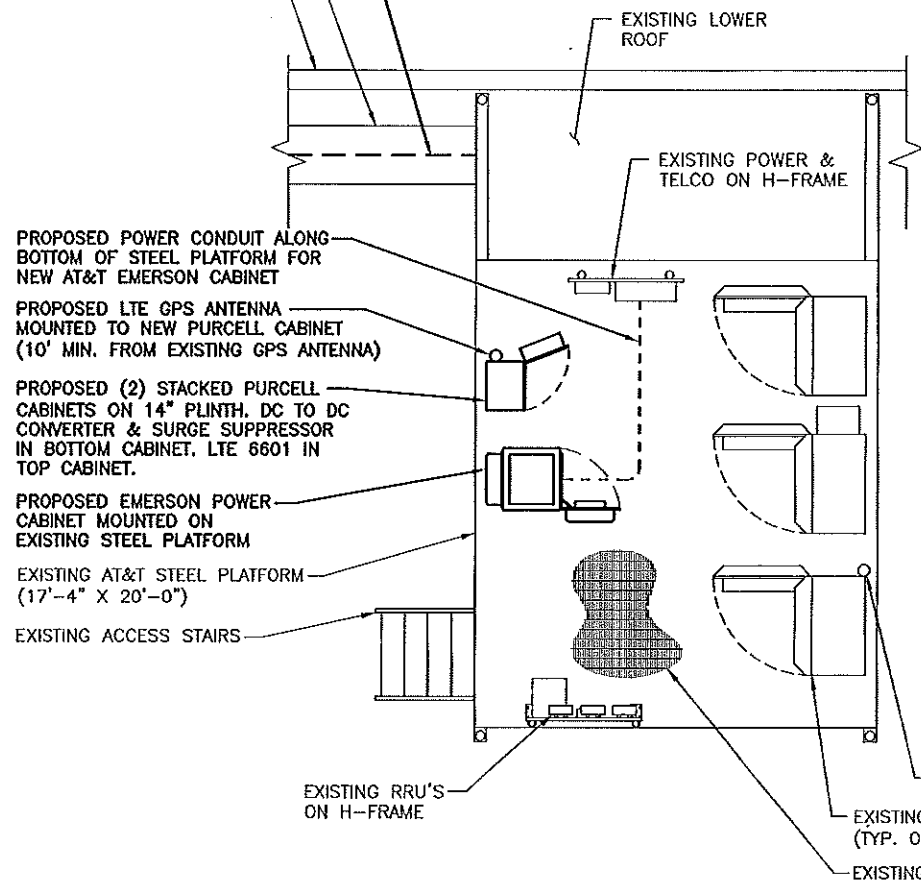
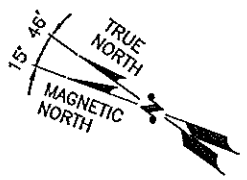
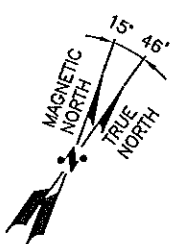

EQUIPMENT PLAN
SCALE: 1/4"=1'-0"

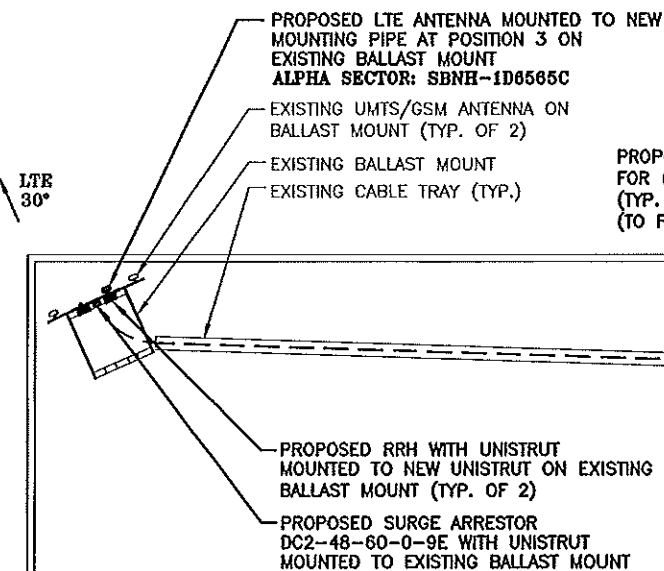

ROOFTOP PLAN
SCALE: 3/32"=1'-0"



EXISTING AT&T EQUIPMENT ON STEEL PLATFORM

EXISTING GPS

PROPOSED EMERSON POWER CABINET MOUNTED ON EXISTING STEEL PLATFORM

PROPOSED (2) STACKED PURCELL CABINETS ON 14" PLINTH. DC TO DC CONVERTER & SURGE SUPPRESSOR IN BOTTOM CABINET, LTE 6601 IN TOP CABINET

PROPOSED LTE GPS ANTENNA MOUNTED TO EXISTING H-FRAME (10' MIN. FROM EXISTING GPS ANTENNA)

PROPOSED 3" FLEX CONDUIT FOR (2) DC POWER & (1) FIBER (TO FOLLOW EXISTING COAX)

EXISTING AT&T CABLE TRAY WITH (12) 1-5/8" COAX TO REMAIN

PROPOSED FIBER POWER CONNECTOR FC12-PC6-10E MOUNTED TO EXISTING CABLE TRAY

PROPOSED SURGE ARRESTOR DC2-48-60-0-9E WITH UNISTRUT MOUNTED TO EXISTING PENTHOUSE (TYP. OF 1 PER SECTOR, BETA & GAMMA) (PAINT TO MATCH)

PROPOSED RRH WITH UNISTRUT MOUNTED TO NEW UNISTRUT ON EXISTING PENTHOUSE (TYP. OF 2 PER SECTOR, BETA & GAMMA) (PAINT TO MATCH)

PROPOSED LTE ANTENNA AND PIPE MOUNTED TO NEW SLIDER BRACKET ON EXISTING PENTHOUSE (TYP. OF 1 PER SECTOR, BETA & GAMMA) (PAINT TO MATCH)
BETA SECTOR: P05-17-XLH-RR
GAMMA SECTOR: SBNH-1D6565C

EXISTING UMS/GSM ANTENNA MOUNTED TO PENTHOUSE (TYP. OF 4)

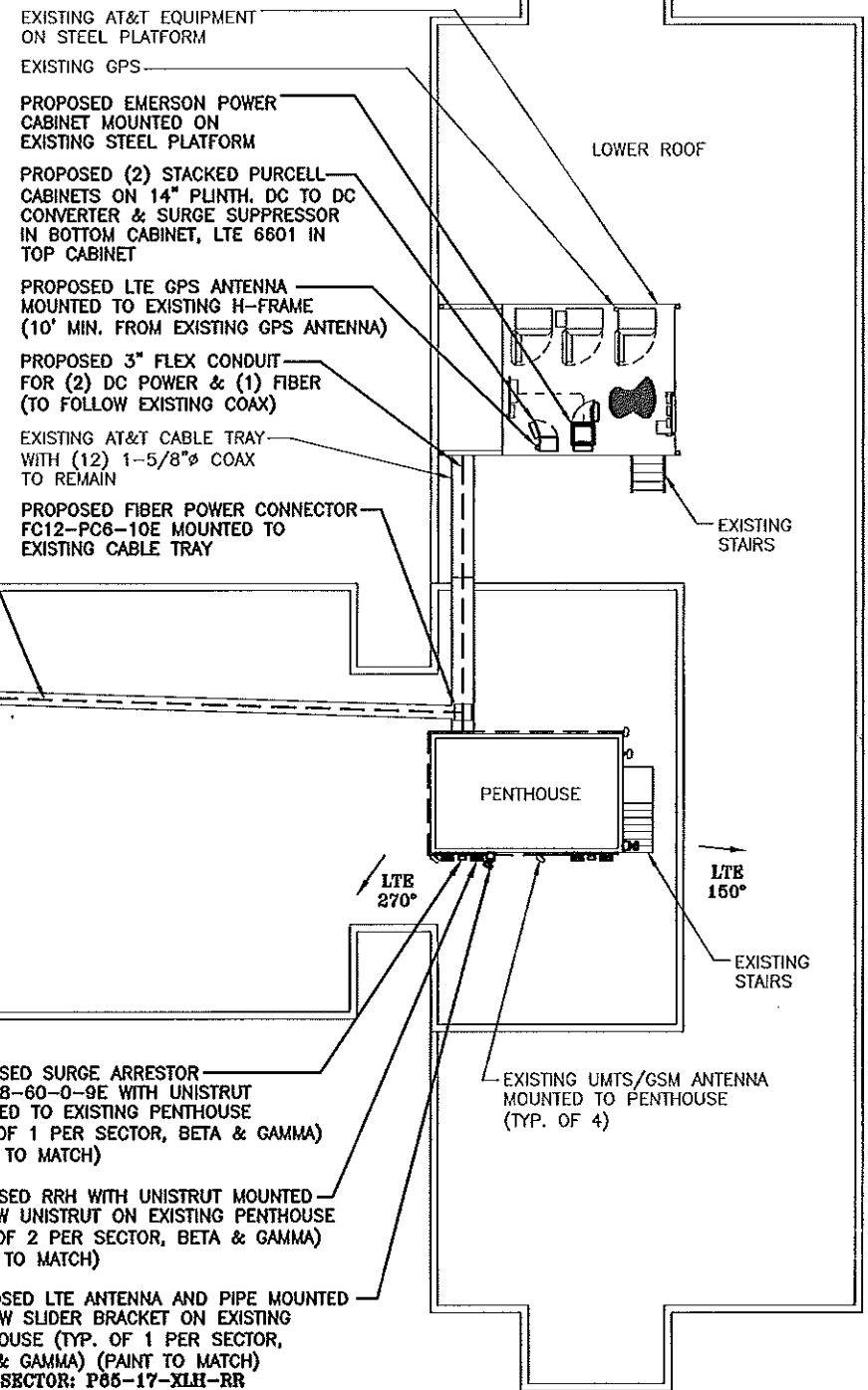

Hudson Design Group, LLC
1600 OSGOOD STREET
BUILDING 20 NORTH, SUITE 2-101
H. ANDOVER, MA 01845
TEL: [978] 557-5553
FAX: [978] 335-5555

NEXLINK GLOBAL SERVICES
a UniTek GLOBAL SERVICES company
800 MARSHALL PHELPS ROAD UNIT#: 2A
WINDSOR, CT 06095

SITE NUMBER: ME5048
SITE NAME: PORTLAND HARBOR
284 DANFORTH STREET
PORTLAND, ME 04102
CUMBERLAND COUNTY

at&t
550 COCHITUATE ROAD
FRAMINGHAM, MA 01701

1		02/23/12	ISSUED FOR PERMITTING	RP	DPH	AT&T	
0		02/08/12	ISSUED FOR REVIEW	RP	DPH	EQUIPMENT & ROOFTOP PLAN (LTE)	
NO.	DATE	REVISIONS		BY	JOB NUMBER	DRAWING NUMBER	REV
SCALE: AS SHOWN		DESIGNED BY: RP	DRAWN BY: RP		804801	A-1	1

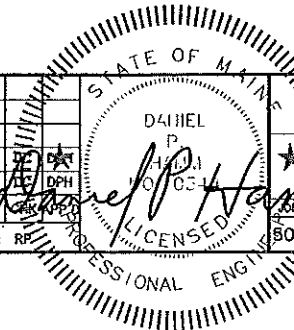

NOTE:
REFER TO THE FINAL RF DATA SHEET FOR FINAL ANTENNA SETTINGS.

NOTE:
AN ANALYSIS FOR THE CAPACITY OF THE EXISTING STRUCTURES TO SUPPORT THE PROPOSED EQUIPMENT SHALL BE DETERMINED PRIOR TO CONSTRUCTION.

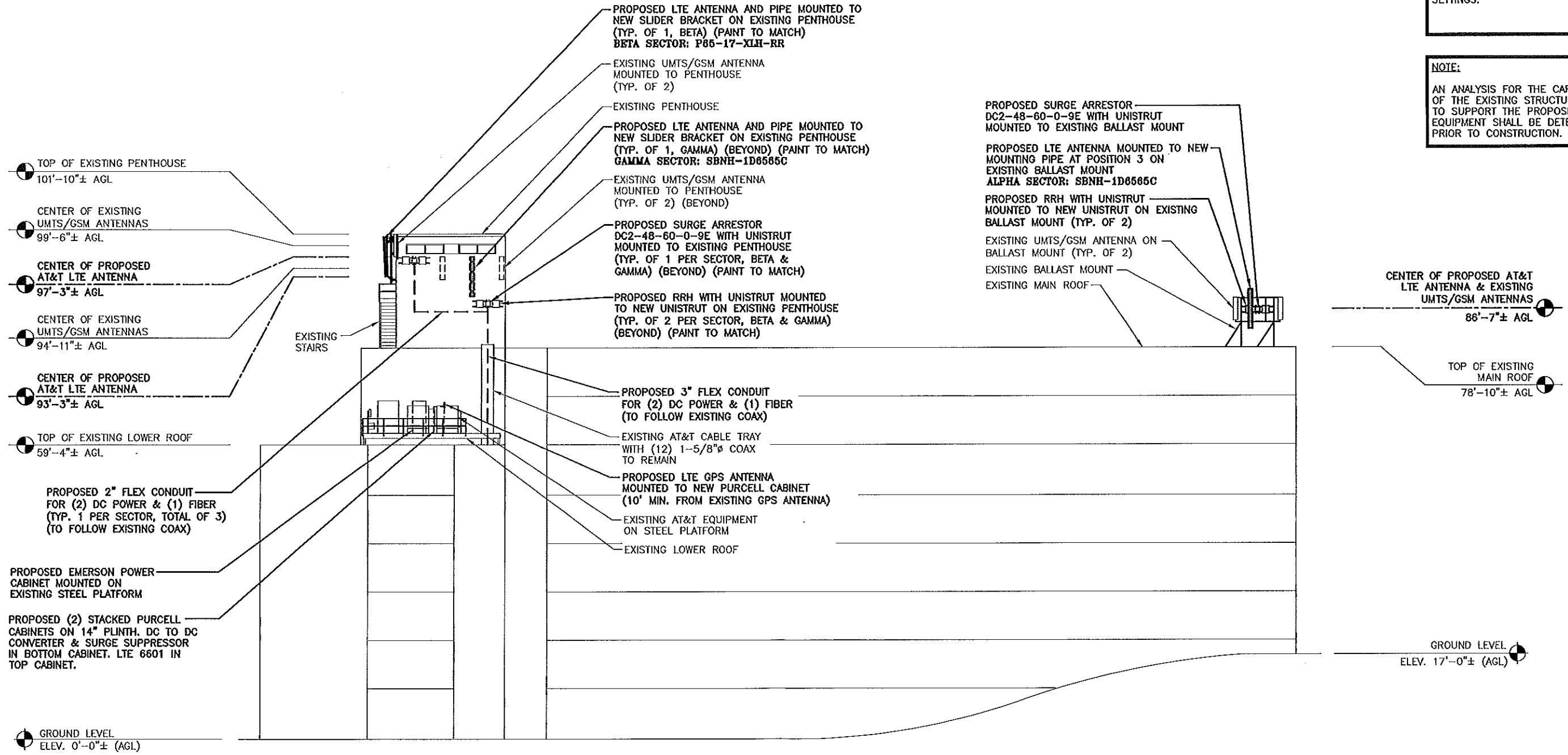

NORTHEAST ELEVATION
SCALE: 3/32"=1'-0"



Hudson Design Group, Inc.
1600 OSGOOD STREET
BUILDING 20 NORTH, SUITE 2-101
N. ANDOVER, MA 01845
TEL: (978) 557-5553
FAX: (978) 334-5556

NEXLINK GLOBAL SERVICES
a UniTek GLOBAL SERVICES company
800 MARSHALL PHELPS ROAD UNIT#: 2A
WINDSOR, CT 06095

SITE NUMBER: ME5048
SITE NAME: PORTLAND HARBOR
284 DANFORTH STREET
PORTLAND, ME 04102
CUMBERLAND COUNTY

at&t
550 COCHITUATE ROAD
FRAMINGHAM, MA 01701

1		02/23/12	ISSUED FOR PERMITTING	RP	DPH	5048-01	A-2	1
0		02/08/12	ISSUED FOR REVIEW	RP	DPH	5048-01	A-2	1
NO.	DATE	REVISIONS		BY	CHK	DRAWING NUMBER	DRAWING NUMBER	REV
SCALE: AS SHOWN		DESIGNED BY: RP	DRAWN BY: RP					

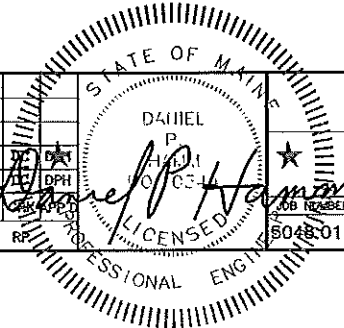

AT&T
ELEVATION PLAN (LTE)

NOTE:
REFER TO THE FINAL RF DATA SHEET FOR FINAL ANTENNA SETTINGS.

NOTE:
AN ANALYSIS FOR THE CAPACITY OF THE EXISTING STRUCTURES TO SUPPORT THE PROPOSED EQUIPMENT SHALL BE DETERMINED PRIOR TO CONSTRUCTION.

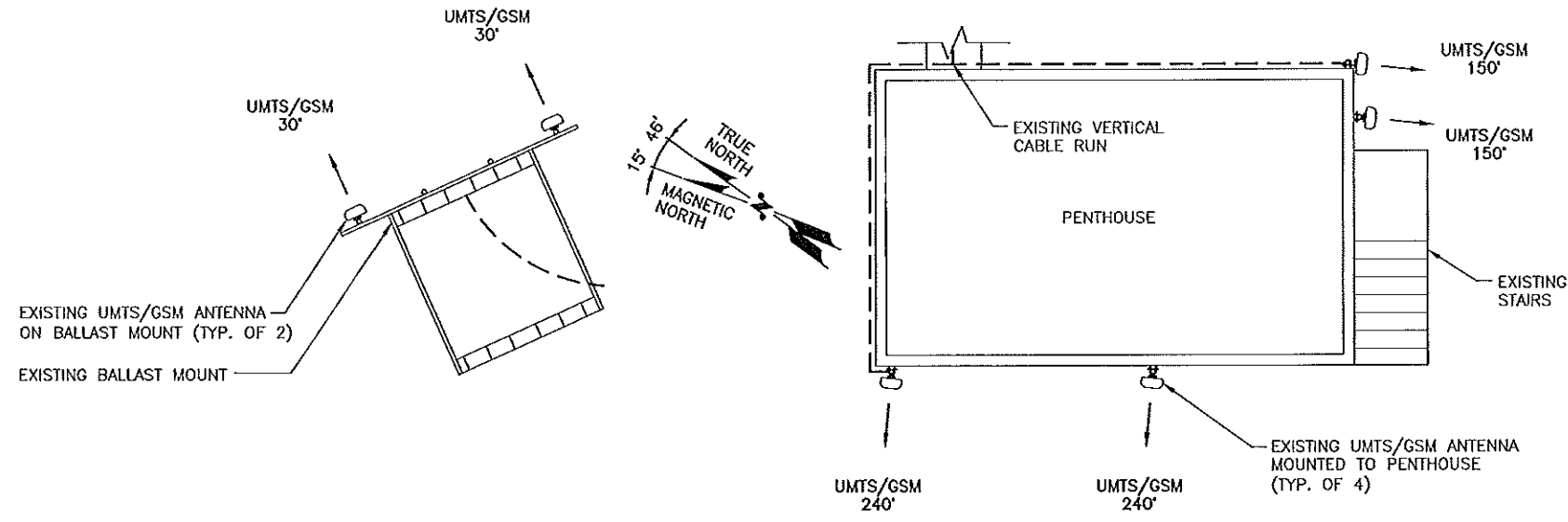

EXISTING UMTS/GSM ANTENNA PLAN

SCALE: N.T.S.

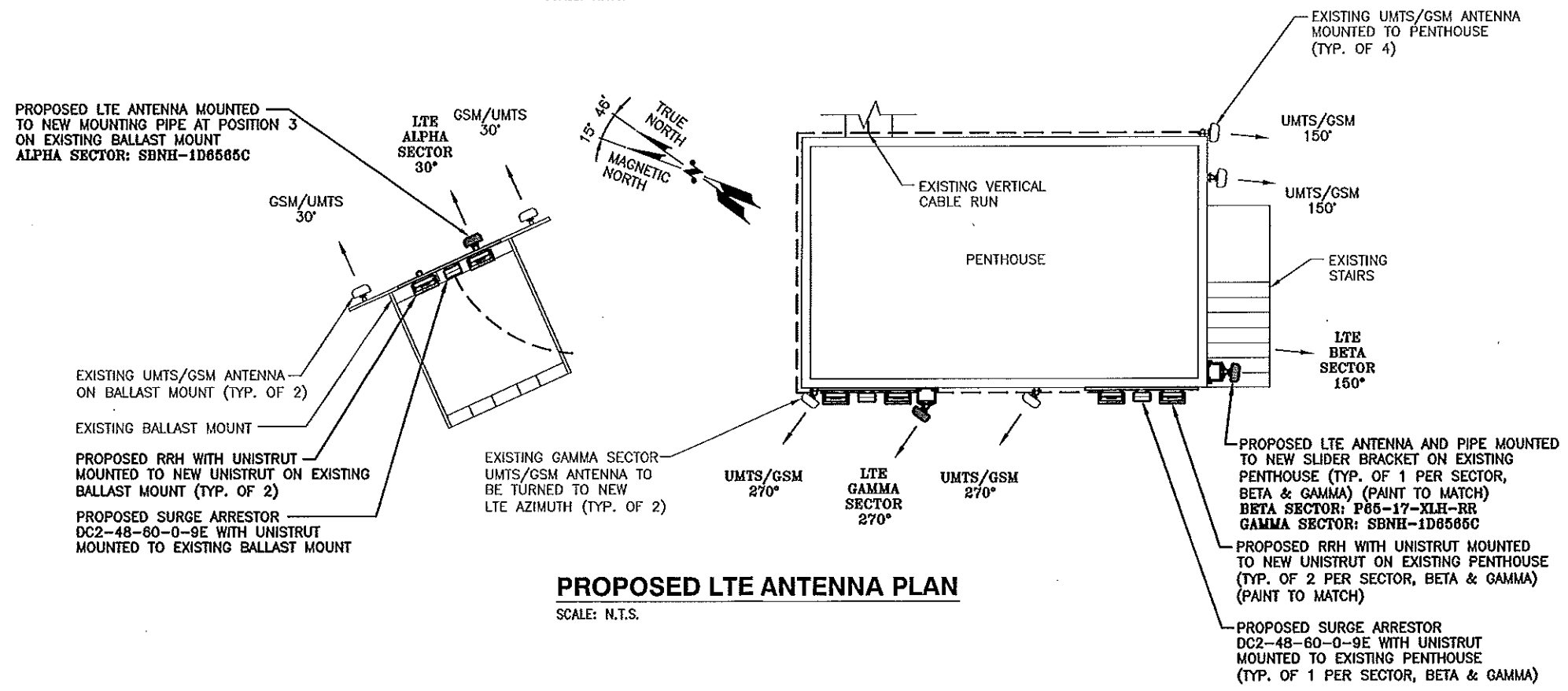

PROPOSED LTE ANTENNA PLAN

SCALE: N.T.S.

Hudson Design Group, Inc.
1600 OSGOOD STREET
BUILDING 20 NORTH, SUITE 2-101
N. ANDOVER, MA 01845
TEL: (978) 557-5553
FAX: (978) 336-5556

NEXLINK GLOBAL SERVICES
a UniTek GLOBAL SERVICES company
800 MARSHALL PHELPS ROAD UNIT# 2A
WINDSOR, CT 06095

SITE NUMBER: ME5048
SITE NAME: PORTLAND HARBOR
284 DANFORTH STREET
PORTLAND, ME 04102
CUMBERLAND COUNTY

at&t
550 COCHITUATE ROAD
FRAMINGHAM, MA 01701

		STATE OF MAINE		AT&T	
		DANIEL P. HAMMON		ANTENNA PLAN (LTE)	
		PROFESSIONAL ENGINEER		DRAWING NUMBER	
		5048-01		A-3	
		REV		1	
NO.	DATE	REVISIONS	BY	DATE	REV
1	02/23/12	ISSUED FOR PERMITTING	RP		
0	02/08/12	ISSUED FOR REVIEW	RP		
SCALE: AS SHOWN		DESIGNED BY: RP	DRAWN BY: RP		

NOTE:
REFER TO THE FINAL RF DATA SHEET FOR FINAL ANTENNA SETTINGS.

NOTE:
AN ANALYSIS FOR THE CAPACITY OF THE EXISTING STRUCTURES TO SUPPORT THE PROPOSED EQUIPMENT SHALL BE DETERMINED PRIOR TO CONSTRUCTION.

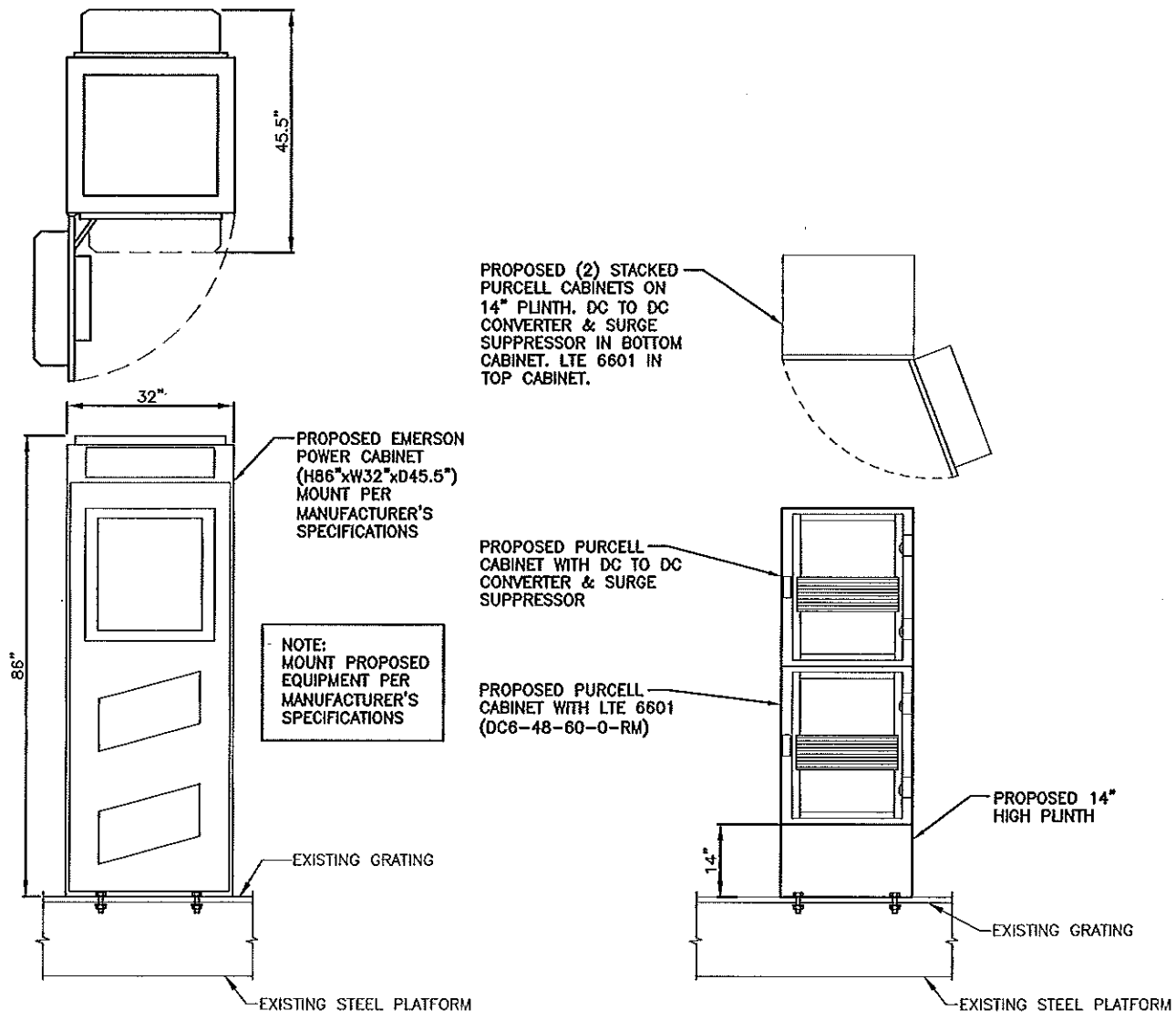

PROPOSED EQUIPMENT MOUNTING DETAIL

SCALE: N.T.S.

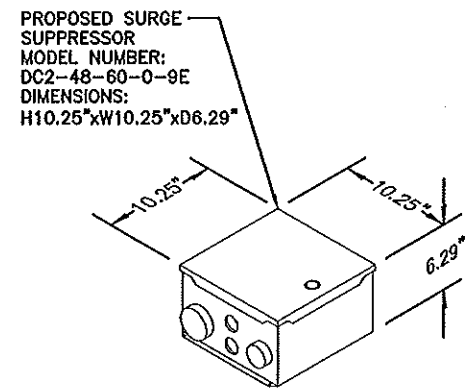

NOTE: MOUNT PER MANUFACTURER'S SPECIFICATIONS.

DC SURGE SUPPRESSOR DETAIL

SCALE: N.T.S.

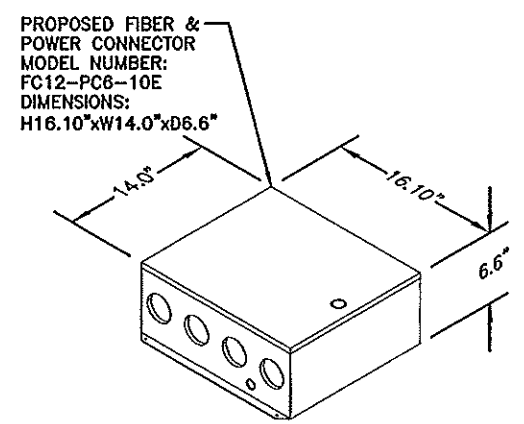

NOTE: MOUNT PER MANUFACTURER'S SPECIFICATIONS.

FIBER & POWER CONNECTOR DETAIL

SCALE: N.T.S.

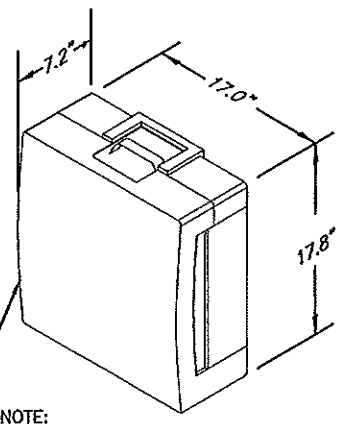

NOTE: MOUNT PER MANUFACTURER'S SPECIFICATIONS.

RRH DETAIL

SCALE: N.T.S.

Hudson Design Group
1600 OSGOOD STREET
BUILDING 20 NORTH, SUITE 2-101
N. ANDOVER, MA 01845
TEL: (978) 557-5553
FAX: (978) 336-5385

NEXLINK
a UniTek GLOBAL SERVICES company
800 MARSHALL PHELPS ROAD UNIT# 2A
WINDSOR, CT 06095

SITE NUMBER: ME5048
SITE NAME: PORTLAND HARBOR
284 DANFORTH STREET
PORTLAND, ME 04102
CUMBERLAND COUNTY

at&t
550 COCHITUATE ROAD
FRAMINGHAM, MA 01701

1		02/23/12	ISSUED FOR PERMITTING	RP	RP	RP	AT&T	
0		02/08/12	ISSUED FOR REVIEW	RP	RP	RP	DETAILS (LTE)	
NO.	DATE	REVISIONS	BY	BY	BY	BY	JOB NUMBER	DRAWING NUMBER
SCALE: AS SHOWN			DESIGNED BY: RP	DRAWN BY: RP		804801		A-4
								1

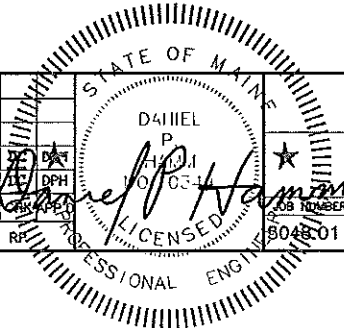

NOTE:
REFER TO THE FINAL RF DATA SHEET FOR FINAL ANTENNA SETTINGS.

NOTE:
AN ANALYSIS FOR THE CAPACITY OF THE EXISTING STRUCTURES TO SUPPORT THE PROPOSED EQUIPMENT SHALL BE DETERMINED PRIOR TO CONSTRUCTION.

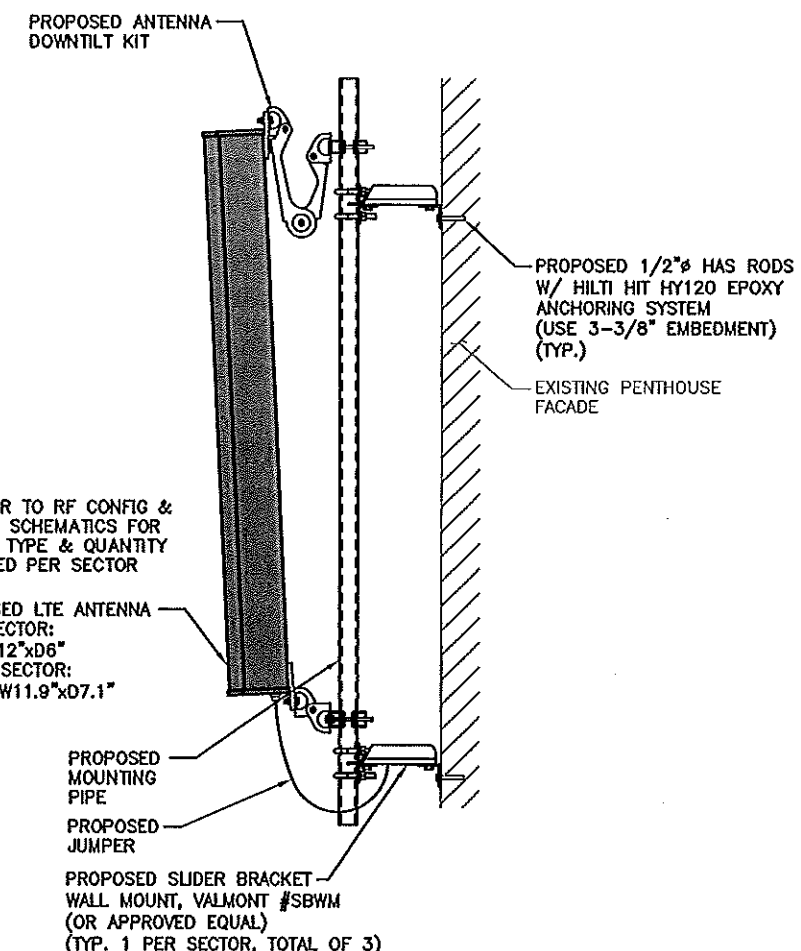

NOTES:
1. REFER TO RF CONFIG & SECTOR SCHEMATICS FOR MODEL, TYPE & QUANTITY REQUIRED PER SECTOR

PROPOSED ANTENNA MOUNTING DETAIL
SCALE: N.T.S.

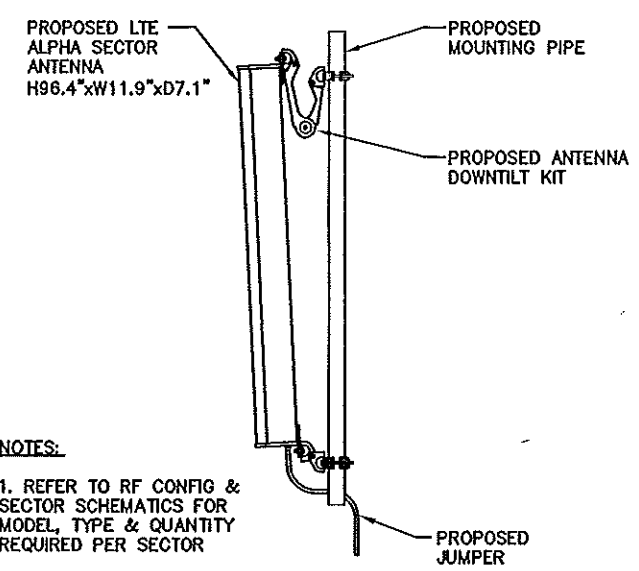

NOTES:
1. REFER TO RF CONFIG & SECTOR SCHEMATICS FOR MODEL, TYPE & QUANTITY REQUIRED PER SECTOR

PROPOSED LTE ALPHA SECTOR ANTENNA MOUNTING DETAIL
SCALE: N.T.S.

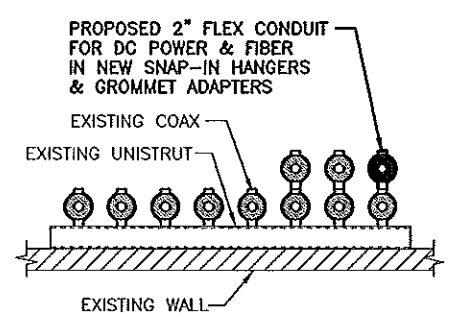

CABLE MOUNTING DETAIL
SCALE: N.T.S.

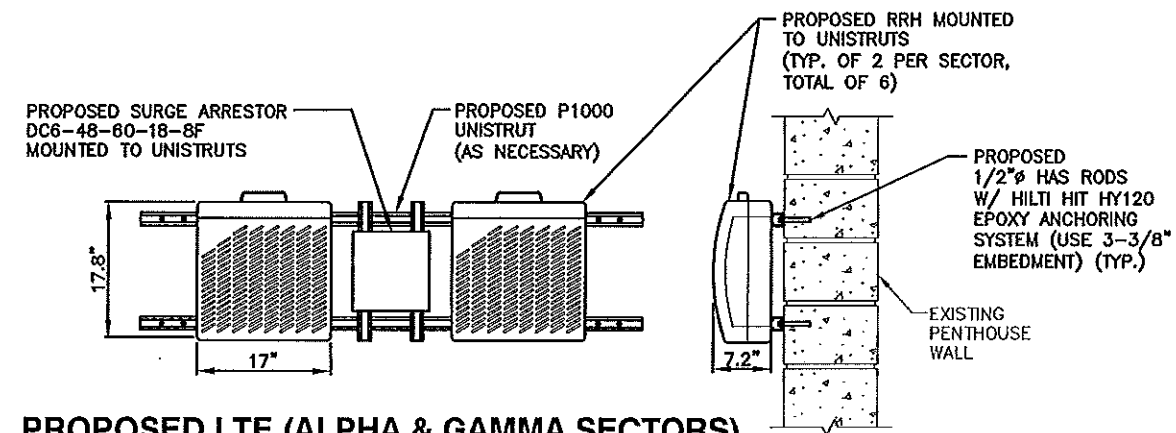

PROPOSED LTE (ALPHA & GAMMA SECTORS) RRH AND SURGE ARRESTOR MOUNT DETAIL
SCALE: N.T.S.

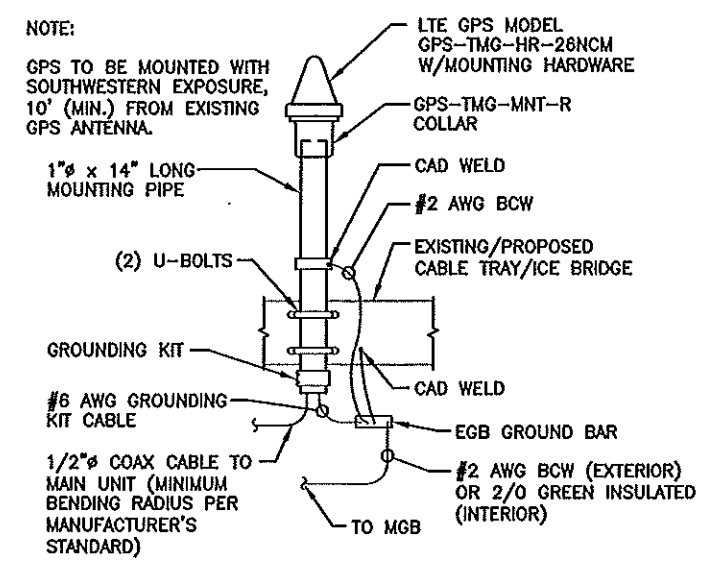

GPS MOUNTING DETAIL
SCALE: N.T.S.

Hudson Design Group
1600 OSGOOD STREET
BUILDING 20 NORTH, SUITE 2-101
N. ANDOVER, MA 01845
TEL: (978) 557-5553
FAX: (978) 336-5555

NEXLINK GLOBAL SERVICES
a UniTek GLOBAL SERVICES company
800 MARSHALL PHELPS ROAD UNIT# 2A
WINDSOR, CT 06095

SITE NUMBER: ME5048
SITE NAME: PORTLAND HARBOR
284 DANFORTH STREET
PORTLAND, ME 04102
CUMBERLAND COUNTY

at&t
550 COCHITUATE ROAD
FRAMINGHAM, MA 01701

NO.		DATE	REVISIONS	BY	APP'D	JOB NUMBER	DRAWING NUMBER	REV
1	02/23/12	ISSUED FOR PERMITTING		RP	DPH	5048C01	A-5	1
0	02/08/12	ISSUED FOR REVIEW		RP	DPH			

SCALE: AS SHOWN DESIGNED BY: RP DRAWN BY: RP

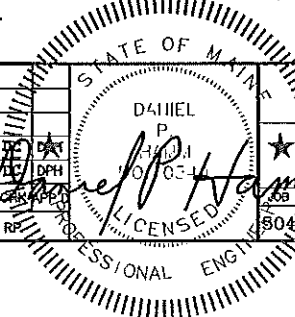

AT&T
DETAILS (LTE)
DRAWING NUMBER: A-5

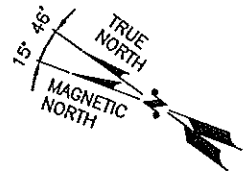

NOTE:
 AN ANALYSIS FOR THE CAPACITY OF THE EXISTING STRUCTURES TO SUPPORT THE PROPOSED EQUIPMENT SHALL BE DETERMINED PRIOR TO CONSTRUCTION.

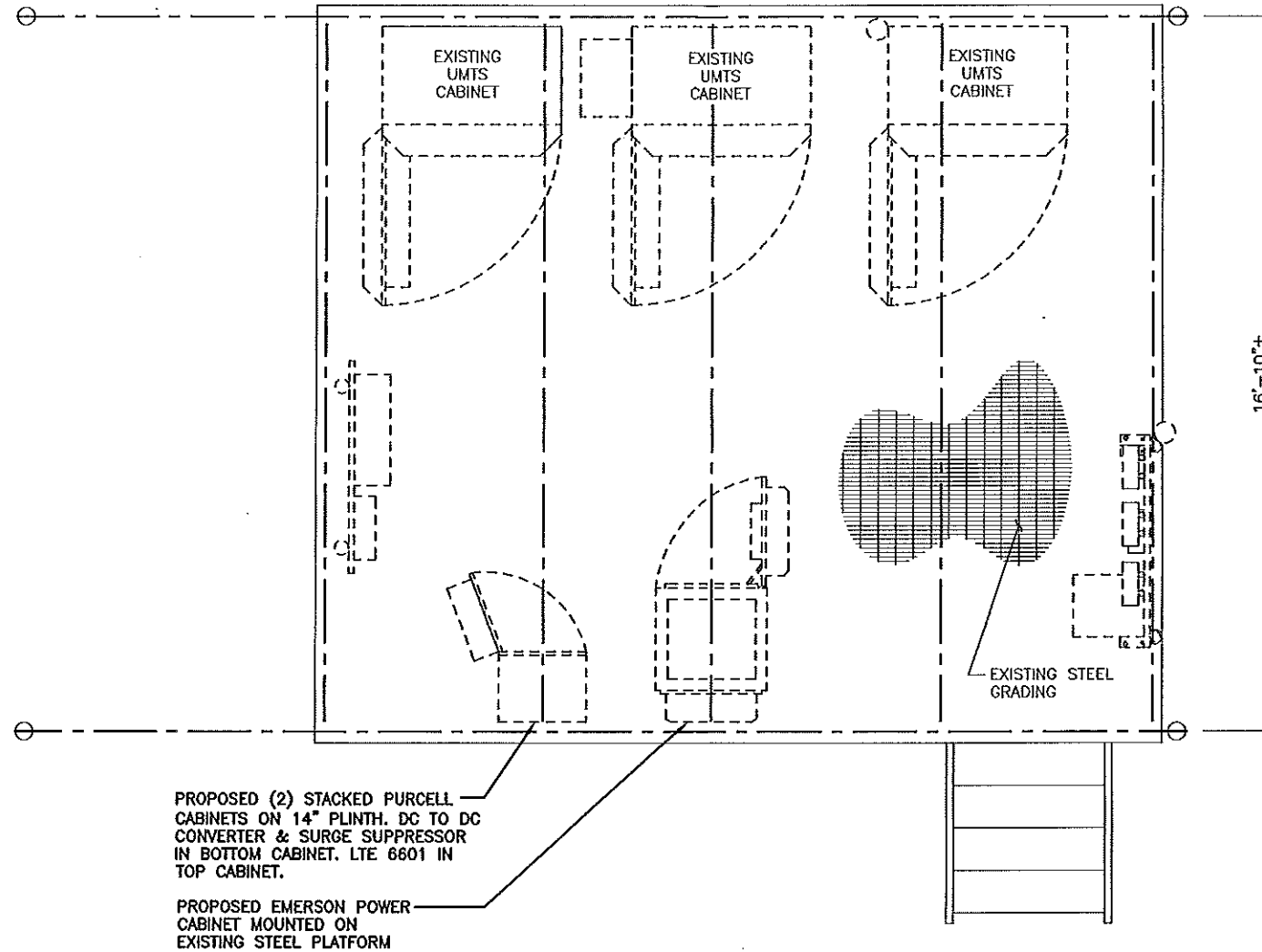

EXISTING PLATFORM FRAMING PLAN

SCALE: 1/2"=1'-0"



Hudson
 Design Group, Inc.

1600 OSGOOD STREET
 BUILDING 20 NORTH, SUITE 2-101
 N. ANDOVER, MA 01845

TEL: (978) 557-5553
 FAX: (978) 336-5386

NEXLINK
 GLOBAL SERVICES

a UniTek GLOBAL SERVICES company

800 MARSHALL PHELPS ROAD UNIT# 2A
 WINDSOR, CT 06095

SITE NUMBER: ME5048
SITE NAME: PORTLAND HARBOR
 284 DANFORTH STREET
 PORTLAND, ME 04102
 CUMBERLAND COUNTY

at&t

550 COCHITUATE ROAD
 FRAMINGHAM, MA 01701

								STATE OF MAINE		AT&T	
								DANIEL P. HAMON		PLATFORM PLAN (LTE)	
1		02/23/12		ISSUED FOR PERMITTING		RP		DPH		JOB NUMBER	
0		02/08/12		ISSUED FOR REVIEW		RP		DPH		DRAWING NUMBER	
NO.		DATE		REVISIONS		BY		PROFESSIONAL ENGINEER		REV	
SCALE: AS SHOWN		DESIGNED BY: RP		DRAWN BY: RP				LICENSED		5048-01	
								PROFESSIONAL ENGINEER		S-1	
										1	

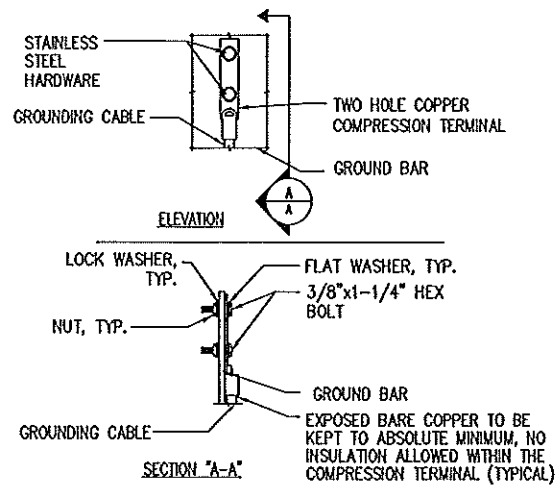

- NOTE:
- "DOUBLING UP" OR "STACKING" OF CONNECTION IS NOT PERMITTED.
 - OXIDE INHIBITING COMPOUND TO BE USED AT ALL LOCATIONS.
 - CADWELD DOWNLEADS FROM UPPER EGB, LOWER EGB, AND MGB.

TYPICAL GROUND BAR CONNECTION DETAIL

2
—
N.T.S.

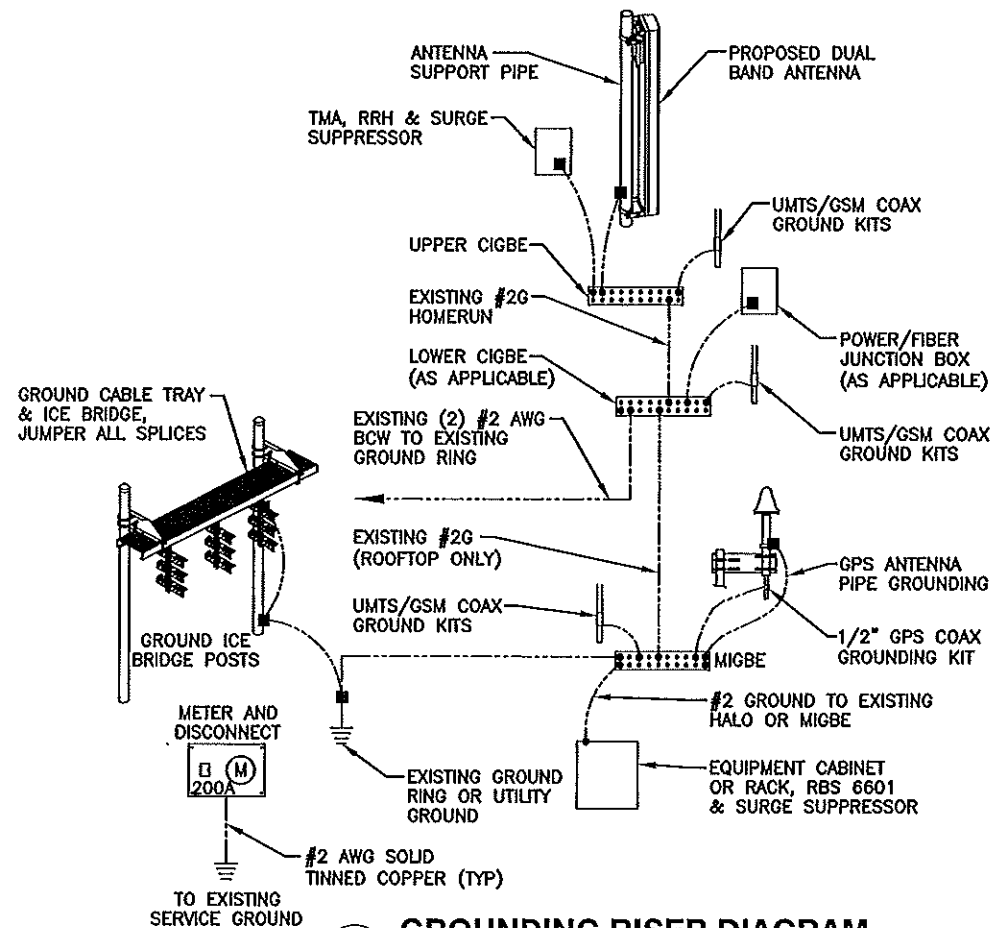

GROUNDING RISER DIAGRAM

1
—
N.T.S.

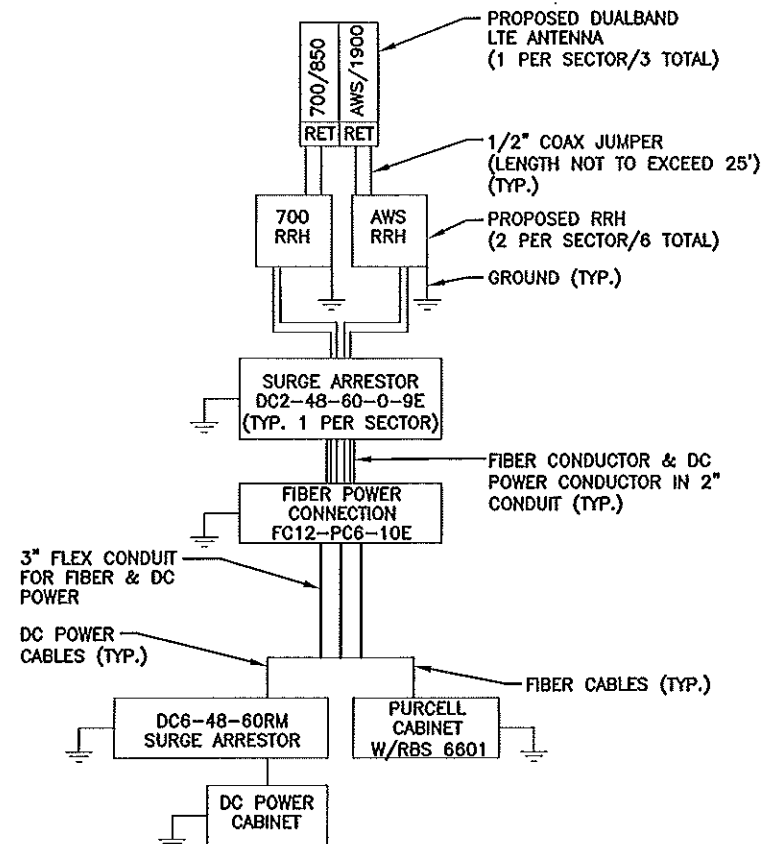

NOTES:

- CONTRACTOR TO CONFIRM ALL PARTS.
- INSTALL ALL EQUIPMENT TO MANUFACTURER'S RECOMMENDATIONS.

PLUMBING DIAGRAM

4
—
N.T.S.

WIRELESS SOLUTIONS INC.				
NO.	REQ.	PART NO.	DESCRIPTION	
1	1	HLGB-0420-IS	SOLID GND. BAR (20"x4"x1/4")	
2	2		WALL MTG. BRKT.	
3	2		INSULATORS	
4	4		5/8"-11x1" H.H.C.S.	
5	4		5/8 LOCKWASHER	

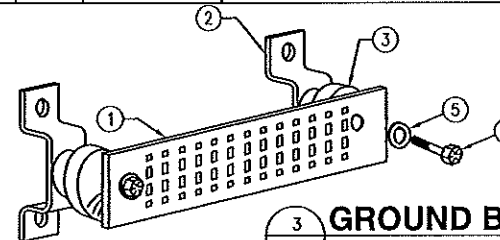

GROUND BAR - DETAIL

3
—
N.T.S.

EACH GROUND CONDUCTOR TERMINATING ON ANY GROUND BAR SHALL HAVE AN IDENTIFICATION TAG ATTACHED AT EACH END THAT WILL IDENTIFY ITS ORIGIN AND DESTINATION.

SECTION "P" - SURGE PRODUCERS

- CABLE ENTRY PORTS (HATCH PLATES) (#2)
- GENERATOR FRAMEWORK (IF AVAILABLE) (#2)
- TELCO GROUND BAR
- COMMERCIAL POWER COMMON NEUTRAL/GROUND BOND (#2)
- +24V POWER SUPPLY RETURN BAR (#2)
- 48V POWER SUPPLY RETURN BAR (#2)
- RECTIFIER FRAMES.

SECTION "A" - SURGE ABSORBERS

- INTERIOR GROUND RING (#2)
- EXTERNAL EARTH GROUND FIELD (BURIED GROUND RING) (#2)
- METALLIC COLD WATER PIPE (IF AVAILABLE) (#2)
- BUILDING STEEL (IF AVAILABLE) (#2)

Hudson Design Group, Inc.
1600 OSGOOD STREET
BUILDING 20 NORTH, SUITE 2-101
N. ANDOVER, MA 01845
TEL: (978) 557-5553
FAX: (978) 336-5555

NEXLINK GLOBAL SERVICES
a Unitek GLOBAL SERVICES company
800 MARSHALL PHELPS ROAD UNIT# 2A
WINDSOR, CT 06095

SITE NUMBER: ME5048
SITE NAME: PORTLAND HARBOR
284 DANFORTH STREET
PORTLAND, ME 04102
CUMBERLAND COUNTY

at&t
550 COCHITUATE ROAD
FRAMINGHAM, MA 01701

NO.	DATE	REVISIONS	DESIGNED BY: RP	DRAWN BY: RP	SCALE: AS SHOWN
1	02/23/12	ISSUED FOR PERMITTING	RP	RP	
0	02/08/12	ISSUED FOR REVIEW	RP	RP	

STATE OF MAINE
DANIEL P. HAMAN
REGISTERED PROFESSIONAL ENGINEER
LICENSE NO. 10354
JOB NUMBER: 5048-01
DRAWING NUMBER: G-1
REV: 1