

DISPLAY THIS CARD ON PRINCIPAL FRONTAGE OF WORK CITY OF PORTLAND

BUILDING INSPECTION

PERMIT

Please Read Application And Notes, If Any, Attached

Permit Number: 057 E009001

PERMIT ISSUED

06 10/4/06

CITY OF PORTLAND

This is to certify that NICHOLAS PAULINE / Jas Wentwo

has permission to install one 8' x 1.5' bldg sign

AT 207 DANFORTH ST

057 E009001

provided that the person or persons, firm or corporation accepting this permit shall comply with all of the provisions of the Statutes of the State and of the Ordinances of the City of Portland regulating the construction, maintenance and use of buildings and structures, and of the application on file in this department.

Apply to Public Works for street line and grade if nature of work requires such information.

Notification of inspection must be given and when permission procured before this building or part thereof is loaded or closed-in. 24 HOUR NOTICE IS REQUIRED.

A certificate of occupancy must be procured by owner before this building or part thereof is occupied.

OTHER REQUIRED APPROVALS

Fire Dept. _____

Health Dept. _____

Appeal Board _____

Other _____
Department Name

Jeanie Bourke 10/4/06
Director - Building & Inspection Services

PENALTY FOR REMOVING THIS CARD

PERMIT ISSUED

City of Portland, Maine - Building or Use Permit Application

389 Congress Street, 04101 Tel: (207) 874-8703, Fax: (207) 874-8716

Permit No: 06-1253	Issue Date:	CBL: 057 E009001
-----------------------	-------------	---------------------

Location of Construction: 207 DANFORTH ST	Owner Name: NICHOLAS PAULINE	Owner Address: 207 DANFORTH ST	Phone:
Business Name:	Contractor Name: Jason Wentworth	Contractor Address: 51 Pitt St. Portland	Phone: 2077751050
Lessee/Buyer's Name	Phone:	Permit Type: Signs - Permanent	Zone: B1

Past Use: Commercial - laundry mat	Proposed Use: Commercial install one 8' x 1.5' bldg sign	Permit Fee: \$54.00	Cost of Work: \$54.00	CEO District: 2
		FIRE DEPT: <input type="checkbox"/> Approved <input type="checkbox"/> Denied	INSPECTION: Use Group: B Type: Sign FBC-2003	

Proposed Project Description: install one 8' x 1.5' bldg sign	Signature:	Signature: JMB 10/4/06
PEDESTRIAN ACTIVITIES DISTRICT (P.A.D.)		
Action: <input type="checkbox"/> Approved <input type="checkbox"/> Approved w/Conditions <input type="checkbox"/> Denied		
Signature: _____ Date: _____		

Permit Taken By: dmartin	Date Applied For: 08/23/2006	Zoning Approval	
-----------------------------	---------------------------------	------------------------	--

- This permit application does not preclude the Applicant(s) from meeting applicable State and Federal Rules.
- Building permits do not include plumbing, septic or electrical work.
- Building permits are void if work is not started within six (6) months of the date of issuance. False information may invalidate a building permit and stop all work..

Special Zone or Reviews <input type="checkbox"/> Shoreland <input type="checkbox"/> Wetland <input type="checkbox"/> Flood Zone <input type="checkbox"/> Subdivision <input type="checkbox"/> Site Plan Maj <input type="checkbox"/> Minor <input type="checkbox"/> MM <input type="checkbox"/> Date: 9/6/06 AM	Zoning Appeal <input type="checkbox"/> Variance <input type="checkbox"/> Miscellaneous <input type="checkbox"/> Conditional Use <input type="checkbox"/> Interpretation <input type="checkbox"/> Approved <input type="checkbox"/> Denied Date:	Historic Preservation <input type="checkbox"/> Not in District or Landmark <input type="checkbox"/> Does Not Require Review <input type="checkbox"/> Requires Review <input type="checkbox"/> Approved <input checked="" type="checkbox"/> Approved w/Conditions <i>see permit</i> <input type="checkbox"/> Denied Date: 10/3/06
---	---	---

D. Andrews

CERTIFICATION

I hereby certify that I am the owner of record of the named property, or that the proposed work is authorized by the owner of record and that I have been authorized by the owner to make this application as his authorized agent and I agree to conform to all applicable laws of this jurisdiction. In addition, if a permit for work described in the application is issued, I certify that the code official's authorized representative shall have the authority to enter all areas covered by such permit at any reasonable hour to enforce the provision of the code(s) applicable to such permit.

SIGNATURE OF APPLICANT ADDRESS DATE PHONE

RESPONSIBLE PERSON IN CHARGE OF WORK. TITLE DATE PHONE

City of Portland, Maine - Building or Use Permit

389 Congress Street, 04101 Tel: (207) 874-8703, Fax: (207) 874-8716

Permit No: 06-1253	Date Applied For: 08/23/2006	CBL: 057 E009001
-----------------------	---------------------------------	---------------------

Location of Construction: 207 DANFORTH ST	Owner Name: NICHOLAS PAULINE	Owner Address: 207 DANFORTH ST	Phone:
Business Name:	Contractor Name: Jason Wentworth	Contractor Address: 51 Pitt St. Portland	Phone (207) 775-1050
Lessee/Buyer's Name	Phone:	Permit Type: Signs - Permanent	

Proposed Use: Commercial install one 8' x 1.5' bldg sign	Proposed Project Description: install one 8' x 1.5' bldg sign - "Washboard Eco-Laundry"
---	--

Dept: Historical **Status:** Approved with Conditions **Reviewer:** Deborah Andrews **Approval Date:** 10/03/2006

Note: **Ok to Issue:**

- 1) * The frame and letters of the existing projecting sign on the building shall be repainted in green to be consistent with the color scheme of the proposed fascia sign.

Dept: Zoning **Status:** Approved **Reviewer:** Ann Machado **Approval Date:**

Note: **Ok to Issue:**

Dept: Building **Status:** Approved with Conditions **Reviewer:** Jeanine Bourke **Approval Date:** 10/04/2006

Note: **Ok to Issue:**

- 1) Signage Installation to comply with Chapter 31 of the IBC 2003 building code.

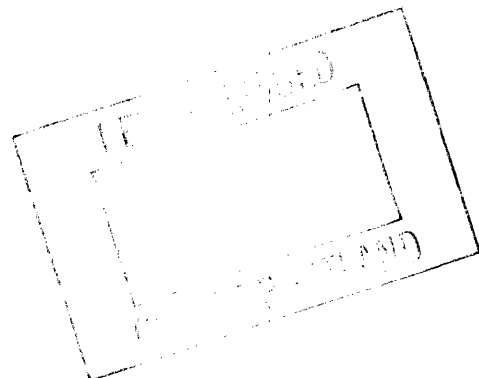



Signage/Awning Permit Application

If you or the property owner owes real estate or personal property taxes or user charges on any property within the City, payment arrangements must be made before permits of any kind are accepted.

Location/Address of Construction: <u>207 Danforth Street</u>		
Tax Assessor's Chart, Block & Lot Chart# Block# Lot# <u>057 E009001</u>	Owner: <u>Pauline Nicholas</u>	Telephone: <u>775-1050</u>
Lessee/Buyer's Name (If Applicable) <u>Jason Wentworth</u>	Contractor name, address & telephone: <u>Jason Wentworth 41 Pitt Street Portland, Me 04103</u>	Total s.f. of signage x \$2.00 Per s.f. plus \$30.00/\$65.00 For H.D. signage= Total Fee: \$ <u>54.00</u> Awning Fee= cost of work _____ Total Fee: \$ _____
Who should we contact when the permit is ready: <u>Jason Wentworth</u> phone: <u>775-1050</u> can han 2 signs.		
Tenant/allocated building space frontage (feet): Length: <u>26'7"</u> Height: <u>21'0"</u> 26.5 x 15 = 397.5 Lot Frontage (feet) _____ Single Tenant or Multi Tenant Lot <u>Single</u> existing = 6		
Current Specific use: <u>Coin operated laundry</u> New = 12 If vacant, what was prior use: _____ 18		
Proposed Use: _____		
Information on proposed sign(s): Freestanding (e.g., pole) sign? Yes _____ No <input checked="" type="checkbox"/> Dimensions proposed: _____ Height from grade: _____ Bldg. wall sign? (attached to bldg) Yes <input checked="" type="checkbox"/> No _____ Dimensions proposed: <u>8' x 18"</u> = 1725 sq ft = 12 sq ft		
Proposed awning? Yes _____ No <input checked="" type="checkbox"/> Is awning backlit? Yes _____ No _____ Height of awning: _____ Length of awning: _____ Depth: _____ Is there any communication, message, trademark or symbol on it? Yes _____ No _____ If yes, total s.f. of panels w/communications, message, trademark or symbol: _____ s.f.		
Information on existing and previously permitted sign(s): Freestanding (e.g., pole) sign? Yes _____ No _____ Dimensions: _____ Bldg. wall sign? (attached to bldg) Yes <input checked="" type="checkbox"/> No _____ Dimensions: <u>3' x 2'</u> Awning? Yes _____ No _____ Sq. ft. area of awning w/communication: _____		
A site sketch and building sketch showing exactly where existing and new signage is located must be provided. Sketches and/or pictures of proposed signage and existing building are also required.		

Please submit all of the information outlined in the Sign/Awning Application Checklist. Failure to do so may result in the automatic denial of your permit.

In order to be sure the City fully understands the full scope of the project, the Planning and Development Department may request additional information prior to the issuance of a permit. For further information visit us on-line at www.portlandmaine.gov, stop by the Building Inspections office, room 315 City Hall or call 874-8703.

I hereby certify that I am the Owner of record of the named property, or that the owner of record authorizes the proposed work and that I have been authorized by the owner to make this application as his/her authorized agent. I agree to conform to all applicable laws of this jurisdiction. In addition, if a permit for work described in this application is issued, I certify that the Code Official's authorized representative shall have the authority to enter all areas covered by this permit at any reasonable hour to enforce the provisions of the codes applicable to this permit.

Signature of applicant: <u>[Signature]</u>	Date: <u>8/22/06</u>
--	----------------------

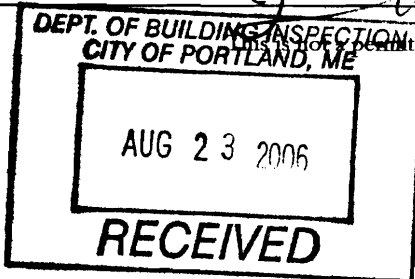

This is not a permit; you may not commence ANY work until the permit is issued.

✓ # 974

CHART: 57
BLOCK: E
LOT: 9

43' 6"
207 DANFORTH
LOT

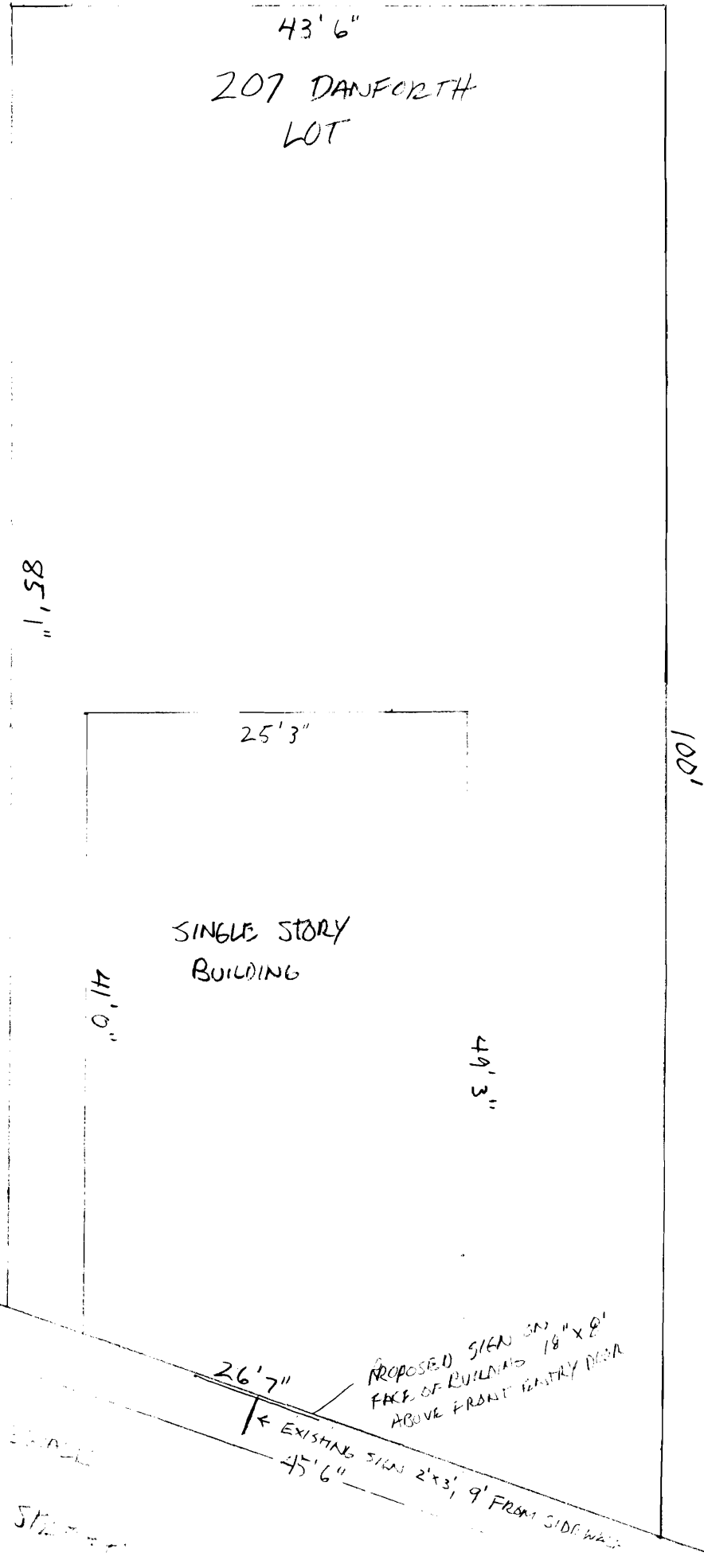

1" = 10'

Washboard Laundry Sign Description

The proposed sign for the Washboard Laundry is to be added to the face of the building just above the two entry doors. The sign is 18 inches by 8 feet and is made of aluminum tubing and a sheet aluminum cover and border; it weighs less than 10 pounds. The aluminum is painted with vinyl lettering. It will not be lighted except by one existing light on the upper wall in the front. It will be affixed flush to side of the building with 6 mounting brackets that are lag-bolted into the sheathing and screwed into the frame of the sign.

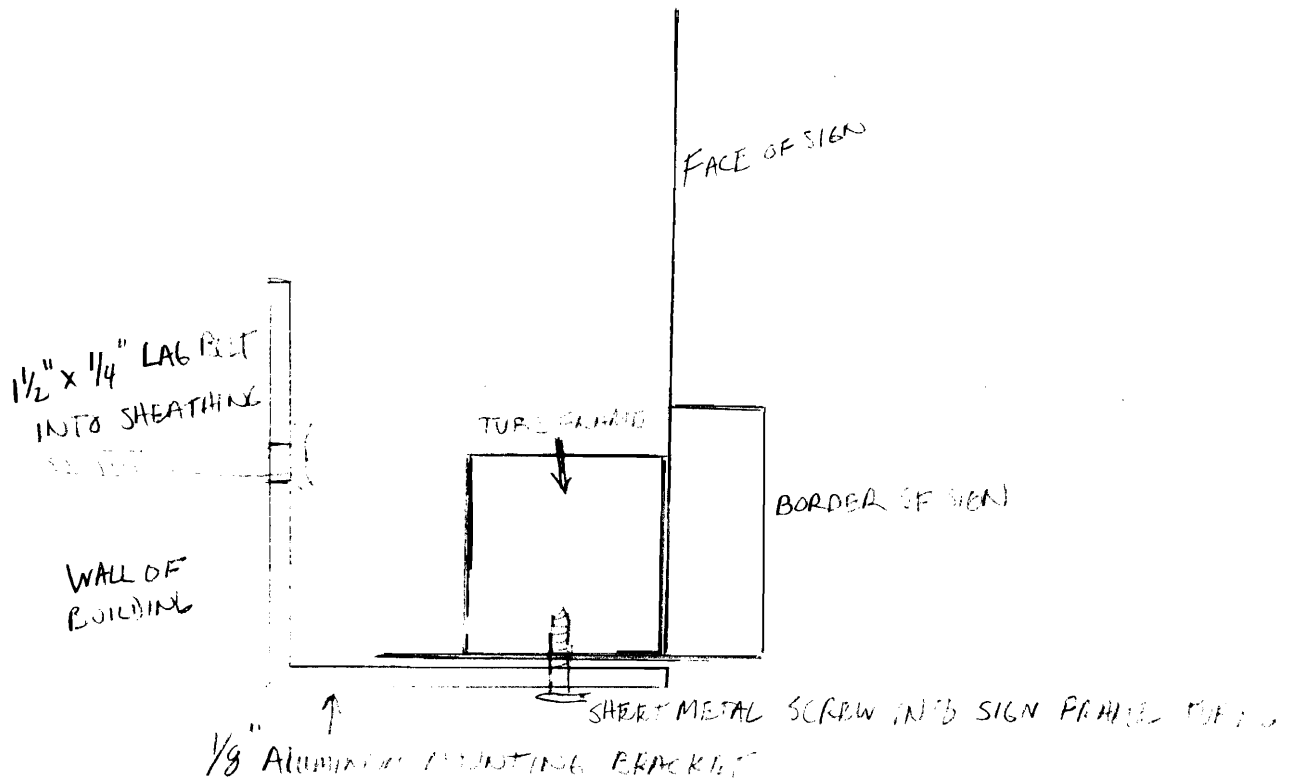

Mounting bracket detail (actual size)

ACORD CERTIFICATE OF LIABILITY INSURANCE

OP ID CH
CPR4179
DATE (MM/DD/YYYY)
08/21/06

PRODUCER CLA PROGRAM SERVICES, INC 6913 K AVE., STR. 305 PLANO TX 75074 Phone: 800-346-8424 Fax: 972-881-9700	THIS CERTIFICATE IS ISSUED AS A MATTER OF INFORMATION ONLY AND CONFERS NO RIGHTS UPON THE CERTIFICATE HOLDER. THIS CERTIFICATE DOES NOT AMEND, EXTEND OR ALTER THE COVERAGE AFFORDED BY THE POLICIES BELOW.	
	INSURERS AFFORDING COVERAGE	NAIC #
INSURED Enviromat, LLC 41 Pitt St Portland ME 04103	INSURER A: Safeco Ins Co of America	24740
	INSURER B:	
	INSURER C:	
	INSURER D:	
	INSURER E:	

COVERAGES

THE POLICIES OF INSURANCE LISTED BELOW HAVE BEEN ISSUED TO THE INSURED NAMED ABOVE FOR THE POLICY PERIOD INDICATED. NOTWITHSTANDING ANY REQUIREMENT, TERM OR CONDITION OF ANY CONTRACT OR OTHER DOCUMENT WITH RESPECT TO WHICH THIS CERTIFICATE MAY BE ISSUED OR MAY PERTAIN, THE INSURANCE AFFORDED BY THE POLICIES DESCRIBED HEREIN IS SUBJECT TO ALL THE TERMS, EXCLUSIONS AND CONDITIONS OF SUCH POLICIES. AGGREGATE LIMITS SHOWN MAY HAVE BEEN REDUCED BY PAID CLAIMS.

DISK LTR	ADD'L INSR	TYPE OF INSURANCE	POLICY NUMBER	POLICY EFFECTIVE DATE (MM/DD/YY)	POLICY EXPIRATION DATE (MM/DD/YY)	LIMITS
A		GENERAL LIABILITY <input type="checkbox"/> COMMERCIAL GENERAL LIABILITY <input type="checkbox"/> CLAIMS MADE <input type="checkbox"/> OCCUR <input checked="" type="checkbox"/> Business Owners GEN'L AGGREGATE LIMIT APPLIES PER: <input type="checkbox"/> POLICY <input type="checkbox"/> PRO-JECT <input type="checkbox"/> LOC	02BP40468610	12/20/05	12/20/06	EACH OCCURRENCE \$ 1000000 DAMAGE TO RENTED PREMISES (Ea occurrence) \$ 1000000 MED EXP (Any one person) \$ 10000 PERSONAL & ADV INJURY \$ 1000000 GENERAL AGGREGATE \$ 2000000 PRODUCTS - COMP/OP AGG \$ 1000000
		AUTOMOBILE LIABILITY <input type="checkbox"/> ANY AUTO <input type="checkbox"/> ALL OWNED AUTOS <input type="checkbox"/> SCHEDULED AUTOS <input type="checkbox"/> HIRED AUTOS <input type="checkbox"/> NON-OWNED AUTOS				COMBINED SINGLE LIMIT (Ea accident) \$ BODILY INJURY (Per person) \$ BODILY INJURY (Per accident) \$ PROPERTY DAMAGE (Per accident) \$
		GARAGE LIABILITY <input type="checkbox"/> ANY AUTO				AUTO ONLY - EA ACCIDENT \$ OTHER THAN EA ACC \$ AUTO ONLY: AGG \$
		EXCESS/UMBRELLA LIABILITY <input type="checkbox"/> OCCUR <input type="checkbox"/> CLAIMS MADE <input type="checkbox"/> DEDUCTIBLE <input type="checkbox"/> RETENTION \$				EACH OCCURRENCE \$ AGGREGATE \$ \$ \$
		WORKERS COMPENSATION AND EMPLOYERS' LIABILITY ANY PROPRIETOR/PARTNER/EXECUTIVE OFFICER/MEMBER EXCLUDED? If yes, describe under SPECIAL PROVISIONS below OTHER				WC STATU-TORY LIMITS OTH-ER E.L. EACH ACCIDENT \$ E.L. DISEASE - EA EMPLOYEE \$ E.L. DISEASE - POLICY LIMIT \$
A		PROPERTY COVERAGE	02BP40468610	12/20/05	12/20/06	PROPERTY 130000

DESCRIPTION OF OPERATIONS / LOCATIONS / VEHICLES / EXCLUSIONS ADDED BY ENDORSEMENT / SPECIAL PROVISIONS
 COIN LAUNDRY THE PERSON LISTED BELOW HAS BEEN ADDED TO THE POLICY
 207 DANFORTH ST. AS CERTIFICATE HOLDER
 PORTLAND, ME 04102

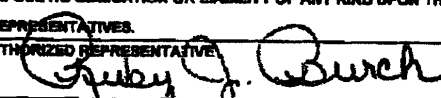
CERTIFICATE HOLDER CITY OF PORTLAND 309 CONGRESS STREET PORTLAND ME 04101	CANCELLATION SHOULD ANY OF THE ABOVE DESCRIBED POLICIES BE CANCELLED BEFORE THE EXPIRATION DATE THEREOF, THE ISSUING INSURER WILL ENDEAVOR TO MAIL 10 DAYS WRITTEN NOTICE TO THE CERTIFICATE HOLDER NAMED TO THE LEFT, BUT FAILURE TO DO SO SHALL IMPOSE NO OBLIGATION OR LIABILITY OF ANY KIND UPON THE INSURER, ITS AGENTS OR REPRESENTATIVES. AUTHORIZED REPRESENTATIVE 
---	---

August 21, 2006

Planning and Development Department
City of Portland
389 Congress Street
Portland, ME 04101

To Whom It May Concern:

As the owner of the property at 207 Danforth Street I hereby authorize Jason Wentworth to install a sign on the front of the building as indicated in the attached application, pending approval of said application by the City of Portland.

Sincerely,

Michael Nicholas

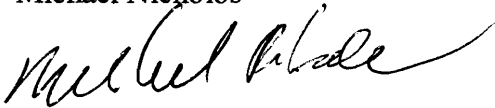
A handwritten signature in black ink, appearing to read "Michael Nicholas", written in a cursive style.

Washboard Eco-Laundry

Portland's Greener Cleaner

