

| ID | Width | Height | Thickness | Quantity | Model # | Manufacturer | Type           | Finish    | Glazing                  | Fire Rating | Notes            |
|----|-------|--------|-----------|----------|---------|--------------|----------------|-----------|--------------------------|-------------|------------------|
| 1  | 3'-0" | 7'-0"  | 0'-1 3/4" | 1        |         | SALVAGED     | WOOD           | PAINTED   | FULL LITE, DOUBLE GLAZED |             | 10" BOTTOM RAIL  |
| 2  | 3'-0" | 7'-0"  | 0'-1 3/4" | 1        |         | SALVAGED     | WOOD           | PAINTED   | FULL LITE                |             | 10" BOTTOM RAIL  |
| 3  | 3'-0" | 7'-0"  | 0'-1 3/4" | 1        |         |              | FLUSH STEEL    | PAINTED   | NONE                     |             | SECURITY LOCKSET |
| 4  | 4'-0" | 6'-8"  | 0'-1 3/4" | 1        |         |              | DOUBLE-ACTING  | STAINLESS | VISION PANEL             |             |                  |
| 5  | 3'-0" | 6'-8"  | 0'-1 3/4" | 1        |         |              | FLUSH STEEL    |           | NONE                     | 90 MIN      |                  |
| 6  | 3'-0" | 6'-8"  | 0'-1 3/4" | 1        |         | SALVAGED     | WOOD           | PAINTED   | NONE                     |             | EGRESS PANIC BAR |
| 7  | 3'-0" | 6'-8"  | 0'-1 3/8" | 1        |         | SALVAGED     | INTERIOR SWING | PAINTED   | NONE                     |             |                  |
| 8  | 3'-0" | 6'-8"  | 0'-1 3/8" | 1        |         | SALVAGED     | INTERIOR SWING | PAINTED   | NONE                     |             |                  |
|    |       |        |           | 8        |         |              |                |           |                          |             |                  |

| ID | Elevation | Width | Height | Quantity | Area         | Type  | Model # | Manufacturer              | Material      | Glazing              | SHGC | U-Value | Egress | Tempered | Notes                                      |
|----|-----------|-------|--------|----------|--------------|-------|---------|---------------------------|---------------|----------------------|------|---------|--------|----------|--|
| 1  |           | 6'-0" | 5'-0"  | 1        | 30.33        | FIXED |         | CUSTOM FRAME, SITE GLAZED | WOOD, PAINTED | DOUBLE GLAZED, LOW-E | >50% |         | ---    | YES      | HIGH VT GLAZING, PER HISTORIC PRESERVATION |
| 2  |           | 6'-0" | 5'-0"  | 1        | 30.33        | FIXED |         | CUSTOM FRAME, SITE GLAZED | WOOD, PAINTED | DOUBLE GLAZED, LOW-E | >50% |         | ---    | YES      | HIGH VT GLAZING, PER HISTORIC PRESERVATION |
| 3  |           | 6'-0" | 6'-0"  | 1        | 36.00        | FIXED |         | CUSTOM FRAME, SITE GLAZED | WOOD, PAINTED | DOUBLE GLAZED, LOW-E | >50% |         | ---    | YES      | HIGH VT GLAZING, PER HISTORIC PRESERVATION |
| 4  |           | 6'-0" | 6'-0"  | 1        | 36.00        | FIXED |         | CUSTOM FRAME, SITE GLAZED | WOOD, PAINTED | DOUBLE GLAZED, LOW-E | >50% |         | ---    | YES      | HIGH VT GLAZING, PER HISTORIC PRESERVATION |
| 5  |           | 6'-0" | 4'-6"  | 1        | 27.00        | FIXED |         | CUSTOM FRAME, SITE GLAZED | WOOD, PAINTED | SINGLE GLAZED        | >50% |         | ---    | YES      | HIGH VT GLAZING, PER HISTORIC PRESERVATION |
|    |           |       |        | 5        | 159.66 sq ft |       |         |                           |               |                      |      |         |        |          |  |

| KEY NOTES |                     |
|-----------|---------------------|
|           | EXISTING CONDITIONS |
|           | TO BE DEMOLISHED    |
|           | NEW CONSTRUCTION    |

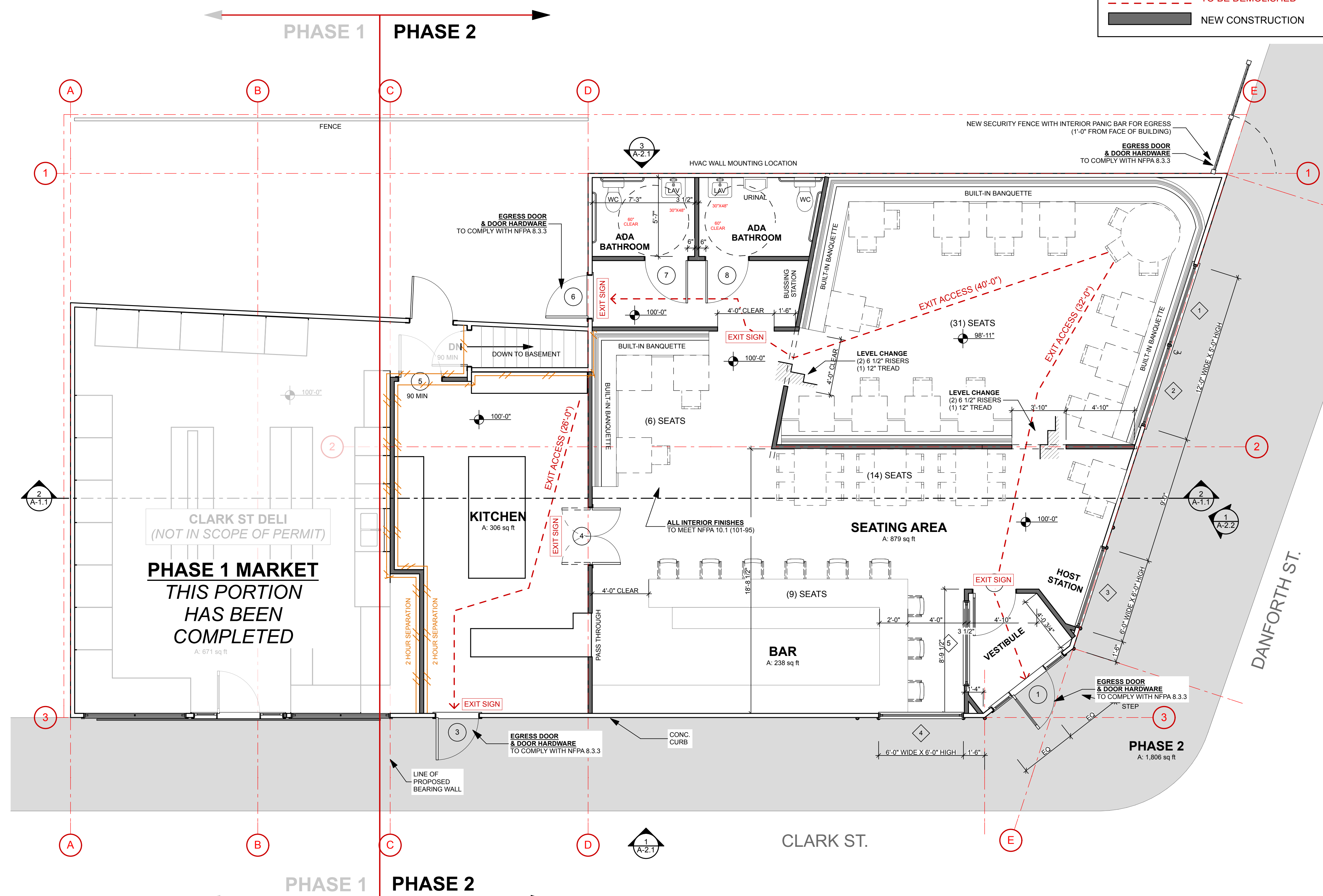

1 MAIN LEVEL  
SCALE: 1/4" = 1'-0"

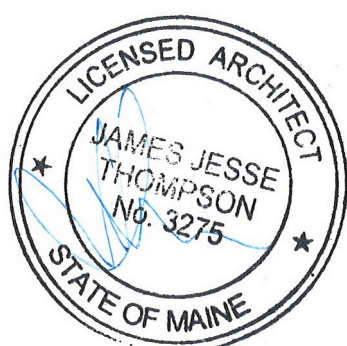

# BUILDING PERMIT