

EXISTING DOOR LOCATION

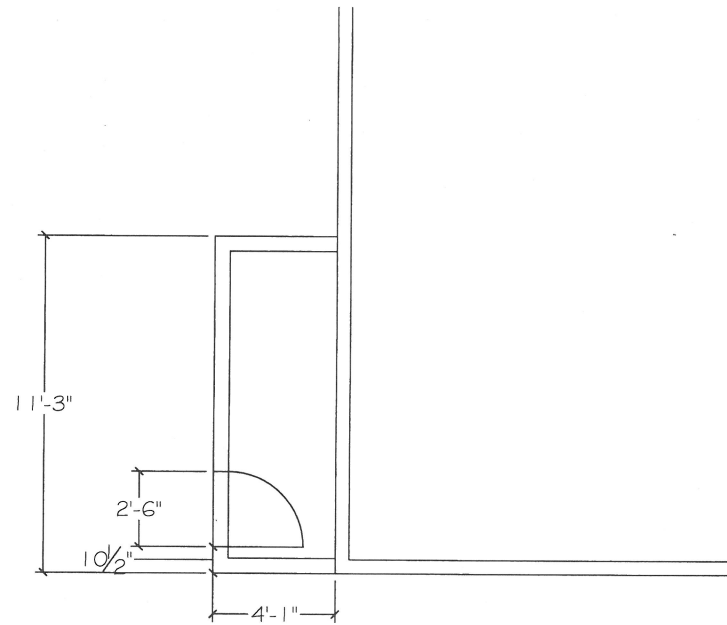

PROPOSED DOOR LOCATION

TITLE:
BASEMENT DOOR RE-LOCATION

PROJECT:
SECOND STORY DECK
85 GRAY ST.
PORTLAND, ME. 04101

ALL MEASUREMENTS TO BE VERIFIED
IN FIELD. MATERIALS TO BE USED AS
SPECIFIED IN WRITTEN CONTRACT.

DATE: 6/28/14
SCALE: 1/4" = 1'-0"

6
8