

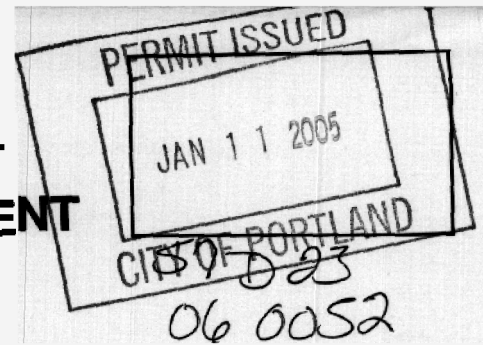

FILL IN AND SIGN WITH INK

# APPLICATION FOR PERMIT HEATING OR POWER EQUIPMENT



To the INSPECTOR OF BUILDINGS, PORTLAND, ME.

The undersigned hereby applies for a permit to install the following heating, cooking or power equipment in accordance with the Laws of Maine, the Building Code of the City of Portland, and the following specifications:

Location / CBL 101 Gray Use of Building SFH Date 1/11/06  
 Name and address of owner of appliance SUZANNE KAHN & JOHN EDER  
101 GRAY STREET  
 Installer's name and address MARSH BARRY 1155 SARAZAR RD CAPE ELIZABETH  
 Telephone 799-9256

### Location of appliance:

- Basement
- Floor
- Attic
- Roof

### Type of Fuel:

- Gas
- Oil
- Solid

Appliance Name: BAXI

U.L. Approved  Yes  No

Will appliance be installed in accordance with the manufacture's installation instructions?  Yes  No

If NO Explain: \_\_\_\_\_

### The Type of License of Installer:

- Master Plumber # \_\_\_\_\_
- Solid Fuel # \_\_\_\_\_
- Oil # \_\_\_\_\_
- Gas # PNT 1241
- Other \_\_\_\_\_

### Type of Chimney:

- Masonry Lined  
Factory built \_\_\_\_\_
- Metal  
Factory Built U.L. Listing # \_\_\_\_\_
- Direct Vent  
Type METAL UL# \_\_\_\_\_

### Type of Fuel Tank

- Oil
- Gas nat

Size of Tank \_\_\_\_\_

Number of Tanks \_\_\_\_\_

Distance from Tank to Center of Flame \_\_\_\_\_ feet.

Cost of Work: \$ 10 500

Permit Fee: \$ 120<sup>00</sup>/60

**Approved**

Fire: \_\_\_\_\_  
 Ele.: \_\_\_\_\_  
 Bldg.: \_\_\_\_\_

**Approved with Conditions**

See attached letter or requirement

Inspector's Signature \_\_\_\_\_

Date Approved \_\_\_\_\_

Signature of Installer

[Signature]

White - Inspection    Yellow - File    Pink - Applicant's    Gold - Assessor's Copy



FILL IN AND SIGN WITH INK

# APPLICATION FOR PERMIT HEATING OR POWER EQUIPMENT

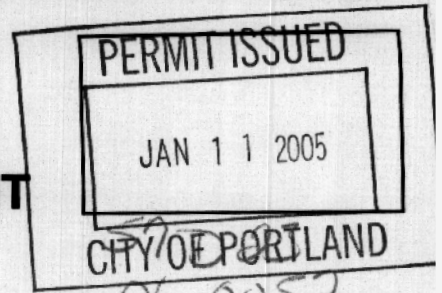

To the INSPECTOR OF BUILDINGS, PORTLAND, ME.

The undersigned hereby applies for a permit to install the following heating, cooking or power equipment in accordance with the Laws of Maine, the Building Code of the City of Portland, and the following specifications:

Location / CBL 101 Gray Use of Building SFH Date 1/11/06  
 Name and address of owner of appliance SUZANNE RAHN & JOHN FEDER  
101 GRAY STREET  
 Installer's name and address MARSH BARRY 115T SARDYKZ RD CAPE ELIZABETH  
 Telephone 799-9156

### Location of appliance:

- Basement  Floor  
 Attic  Roof

### Type of Fuel:

- Gas  Oil  Solid

### Appliance Name:

BAXI

U.L. Approved  Yes  No

Will appliance be installed in accordance with the manufacture's installation instructions?  Yes  No

If **NO** Explain: \_\_\_\_\_

### The Type of License of Installer:

- Master Plumber # \_\_\_\_\_  
 Solid Fuel # \_\_\_\_\_  
 Oil # \_\_\_\_\_  
 Gas # PNT1741  
 Other \_\_\_\_\_

### Type of Chimney:

- Masonry Lined  
 Factory built \_\_\_\_\_

- Metal

Factory Built U.L. Listing # \_\_\_\_\_

- Direct Vent

Type METAL

UL# \_\_\_\_\_

### Type of Fuel Tank

- Oil  
 Gas nat

Size of Tank \_\_\_\_\_

Number of Tanks \_\_\_\_\_

Distance from Tank to Center of Flame \_\_\_\_\_ feet.

Cost of Work: \$ 10 500

Permit Fee: \$ 120<sup>00</sup>/100

**Approved**

**Approved with Conditions**

Fire: \_\_\_\_\_

Ele.: \_\_\_\_\_

Bldg.: \_\_\_\_\_

See attached letter or requirement

Inspector's Signa —

Date Approved

Signature of Installer Marsh Barry

White - Inspection

Yellow - File

Pink - Applicant's

Gold - Assessor's Copy

3.5 FLUE TERMINAL LOCATION - Fig. 16  
IN COMPLIANCE WITH CGA B149

3.5 PLACEMENT DU TERMINAL DE LA BUSE - Fig. 16  
EN CONFORMITE AVEC CGA B149

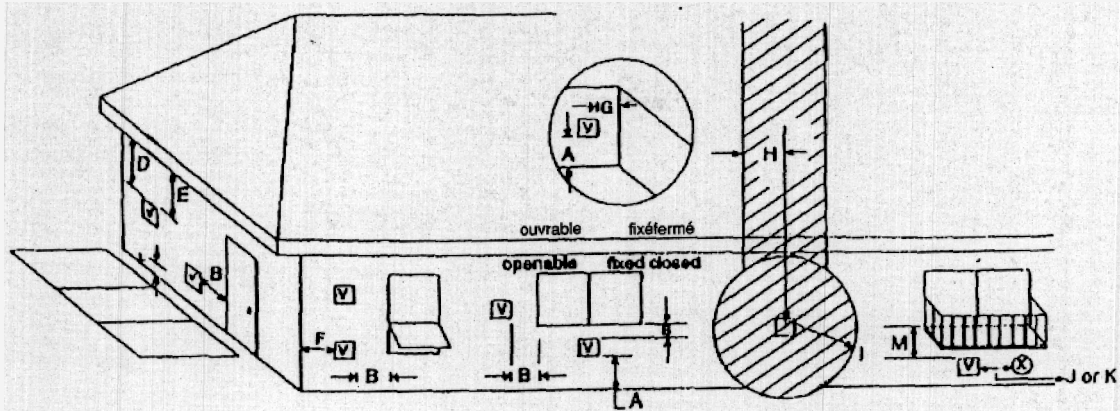

Fig. 16

□ V = VENT TERMINAL  
□ = TERMINAL CONDUIT AIR

□ X = AIR SUPPLY INLET  
□ = PRISE D'AIR

▨ = AREA WHERE TERMINAL IS NOT PERMITTED  
▨ = ZONE INTERDITE AU DEPLACEMENT DU TERMINAL

Vent Termination Minimum Clearances - Distances minimales du terminal

A = 12"	clearances above grade, veranda, porch, deck or balcony - distances au-dessus du terrain, d'une véranda, d'un porche, du sol ou d'un balcon
B = 12"	clearances to window or door that may be opened - distances d'une fenêtre ou d'une porte ouvrables
D = 18"	vertical clearance to ventilated soffit located above the terminal within a horizontal distance of 2 feet (60 cm) from the centre line of the terminal - distance verticale d'un intrados placé au-dessus du terminal à la distance horizontale de 2 ft. (60 cm) au maximum de la ligne centrale du terminal
E = 18"	clearance to unventilated soffit - distance d'un intrados non ventilé
F = 9"	clearance to outside corner - distance d'un angle externe
G = 6"	clearance to inside corner - distance d'un angle interne
H = 4 ft. (U.S.A.) 3 ft. (Canada)	not to be installed above a gas meter/regulator assembly within H horizontally from the centre line of the regulator - à ne pas installer au-dessus d'un compteur du gaz / du raccord d'un limiteur placés à 3 ft. (90 cm) calculés en horizontal de la ligne centrale du limiteur
I = 3 ft. (U.S.A.) 6 ft. (Canada)	clearance to service regulator vent outlet - distance de la sortie du conduit d'un limiteur de service
J = 9" (U.S.A.) 12" (Canada)	clearance to non-mechanical air supply inlet to building or the combustion air inlet to any other appliance - distance d'une prise d'air non-mécanique de l'édifice ou d'une prise d'air de combustion pour d'autres appareils
K = 3 ft. (U.S.A.) 6 ft. (Canada)	clearance to a mechanical air supply inlet - distance d'une prise d'air mécanique
* L = 7 ft.	clearance above paved side-walk or a paved driveway located on public property - distance d'un trottoir pavé ou d'une allée d'accès pavée placés sur le sol publique
** M = 18"	clearance under veranda, porch, deck or balcony - distance au-dessous d'une véranda, d'un porche, du sol ou d'un balcon

- a vent shall not terminate directly above a side-walk or paved driveway which is located between two single family dwellings and serves both dwellings unless terminated 7ft above sidewalk.

\*\* only permitted if veranda, porch, deck or balcony is fully open on a minimum of 2 sides beneath the floor.

Note: local Codes or Regulations may require different clearances.

The flue terminal must be exposed to the external air and the position must allow the free passage of air across it at all times. In certain weather conditions the terminal may emit a plume of steam. Avoid positioning the terminal where this may cause a nuisance.

If the terminal is fitted less than 6.56ft / 2 m above a surface to which people have access, the terminal must be protected by a terminal guard.

- si un soupirail ne s'arrête pas à 7 pieds au-dessus du trottoir, il ne peut pas se terminer sur un trottoir ou sur une voie d'accès privée avec revêtement située entre deux habitations résidentielles individuelles et utilisée par les deux habitations.

\*\* permis exclusivement si la véranda, le porche, le sol ou le balcon sont complètement ouverts sur au moins deux côtés au-dessus du pavement.

Remarque: des Codes et les Règlements locaux pourraient entraîner Le terminal de la buse des fumées doit être placé au grand air de façon que sa position permette le déplacement de l'air à tout moment.

Dans certaines conditions météo le terminal peut dégager du vapeur. Évitez de placer le terminal où cela pourrait déranger.

MOUNTED ON  
3/4 PLYWOOD

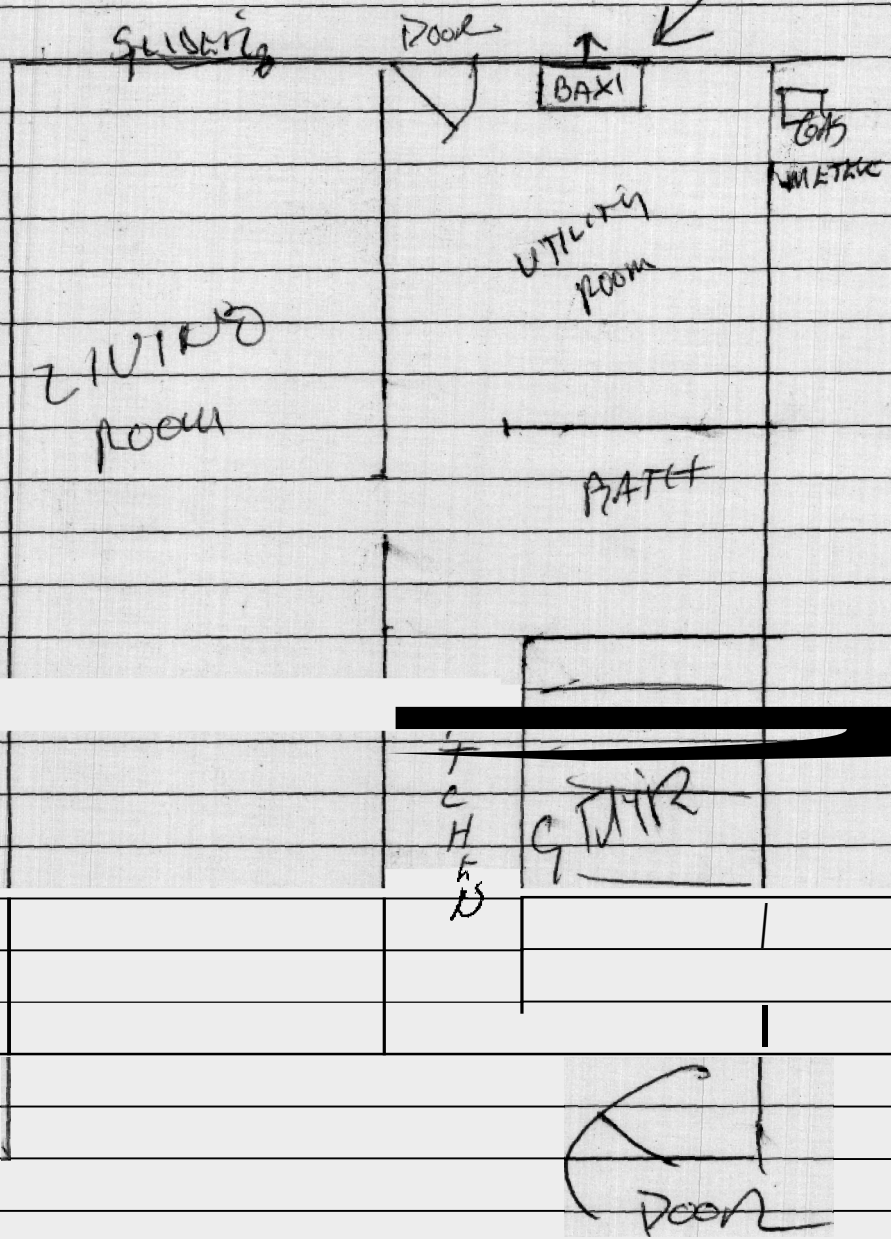

RESIDENTIAL SERVICES