

NOTES

1. THE CITY OF PORTLAND REQUIRES A PRECONSTRUCTION MEETING BEFORE SITE WORK CAN BEGIN.
2. INSTALL EROSION AND SEDIMENTATION CONTROL MULCH BERM ALONG ALL DOWN GRADIENT BOUNDARIES OF THE SITE BEFORE ANY SOIL DISTURBANCE.
3. THE MULCH BERM IS DESIGNED TO HANDLE DISBURSED SURFACE WATER FLOW ONLY AND NOT CONCENTRATED FLOWS.
4. ALL WORK IN THE RIGHT OF WAY SHALL MEET THE CITY OF PORTLAND TECHNICAL MANUAL STANDARDS
5. CONTRACTOR SHALL VERIFY ALL DIMENSIONS AND GRADES IN THE FIELD AND NOTIFY THE ENGINEER IMMEDIATELY OF ANY DISCREPANCIES.
6. UTILITY LOCATIONS ARE APPROXIMATE AND SHALL BE VERIFIED PRIOR TO CONSTRUCTION. ANY DISCREPANCIES OR CONFLICTS SHALL BE IMMEDIATELY REPORTED TO THE ARCHITECT/ENGINEER.
7. ALL UTILITY INSTALLATIONS SHALL MEET THE REQUIREMENTS OF THE CITY OF PORTLAND, AS WELL AS ANY OTHER LOCAL, STATE, AND FEDERAL REQUIREMENTS.
8. SITE CONTRACTOR SHALL REPAIR ALL DISTURBED AREAS IN ACCORDANCE WITH THE EROSION CONTROL PLAN AND DETAILS.
9. ALL TEMPORARY AND PERMANENT EROSION CONTROL MEASURES SHALL BE INSTALLED IN ACCORDANCE WITH THE GUIDELINES ESTABLISHED IN THE MAINE DEPARTMENT OF ENVIRONMENTAL PROTECTION'S BEST MANAGEMENT PRACTICES, AND MAINTAINED THROUGHOUT CONSTRUCTION OF THIS PROJECT.
10. ALL AREAS DISTURBED BY CONSTRUCTION NOT TO BE PAVED OR OTHERWISE TREATED SHALL BE LOAMED AND SEEDING ACCORDING TO THE PROJECT SPECIFICATIONS.

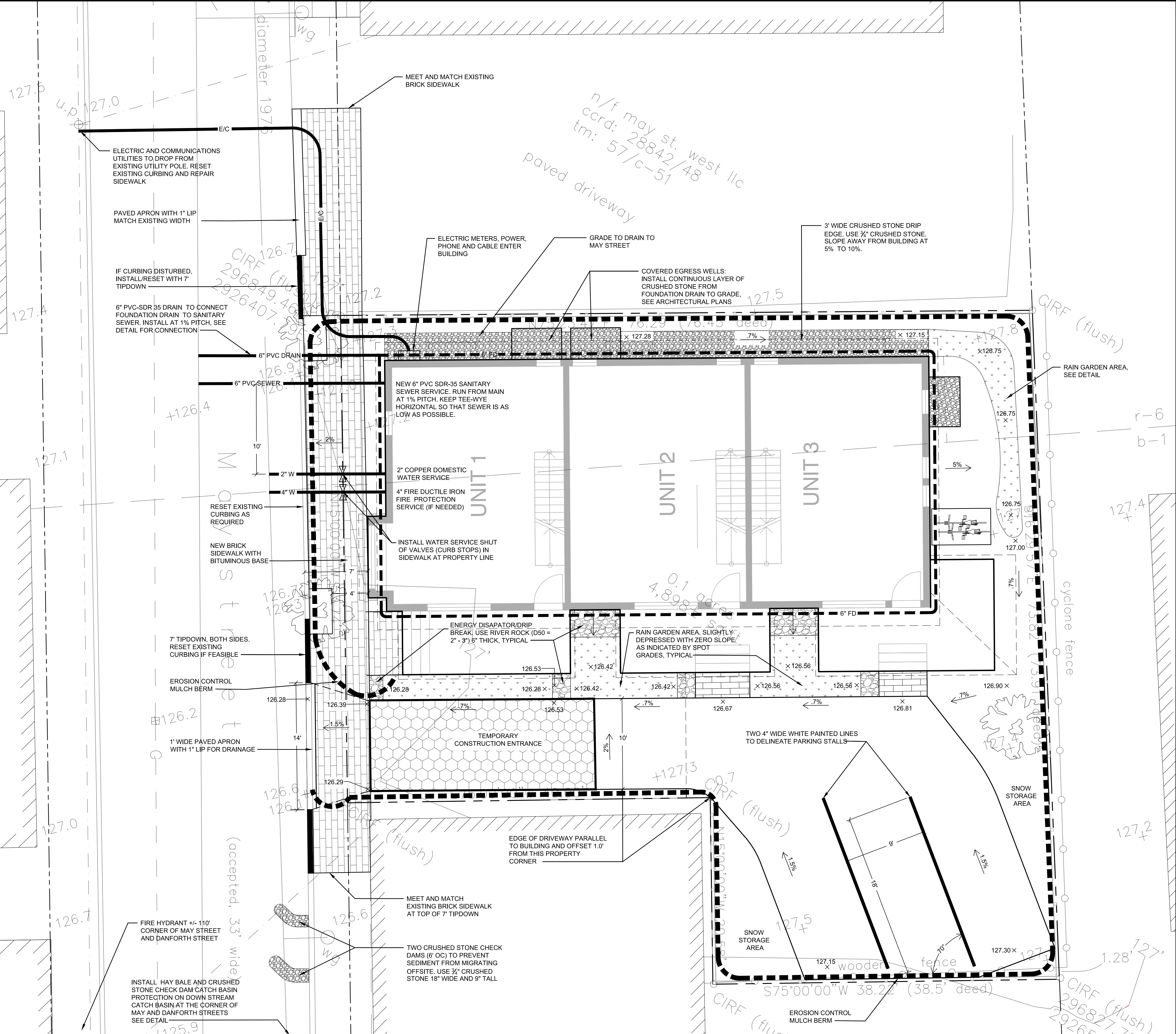

Project:
7-9 May Street
 7-9 May Street
 Portland, Maine

Prepared for:

KAPLAN THOMPSON
 ARCHITECTS
 424 fore st., portland, me 04101
 207-842-2888 fax: 842-2828
 jesse@kaplanthompson.com

RANSOM
 Consulting, Inc.

400 Commercial Street, Suite 404,
 Portland, Maine 04101
 Tel (207) 772-2891
 Fax (207) 772-3248
 www.ransomenv.com

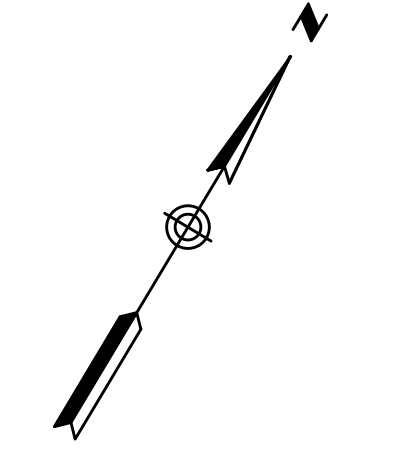

SCALE 1" = 5'

ISSUED FOR PERMITTING ONLY

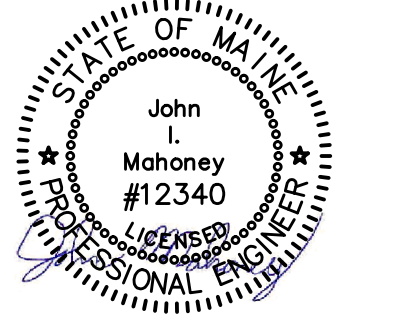

Drainage & Utility Plan

A	City Permitting	2-19-15
A	City Permitting	2-9-15

No.	Revision/Issue	Date
-----	----------------	------

Design by:	JIM	Checked by:	SJB
Drawn by:	JIM	Approved by:	SJB

Project:
 151.06001

Sheet No:
C1