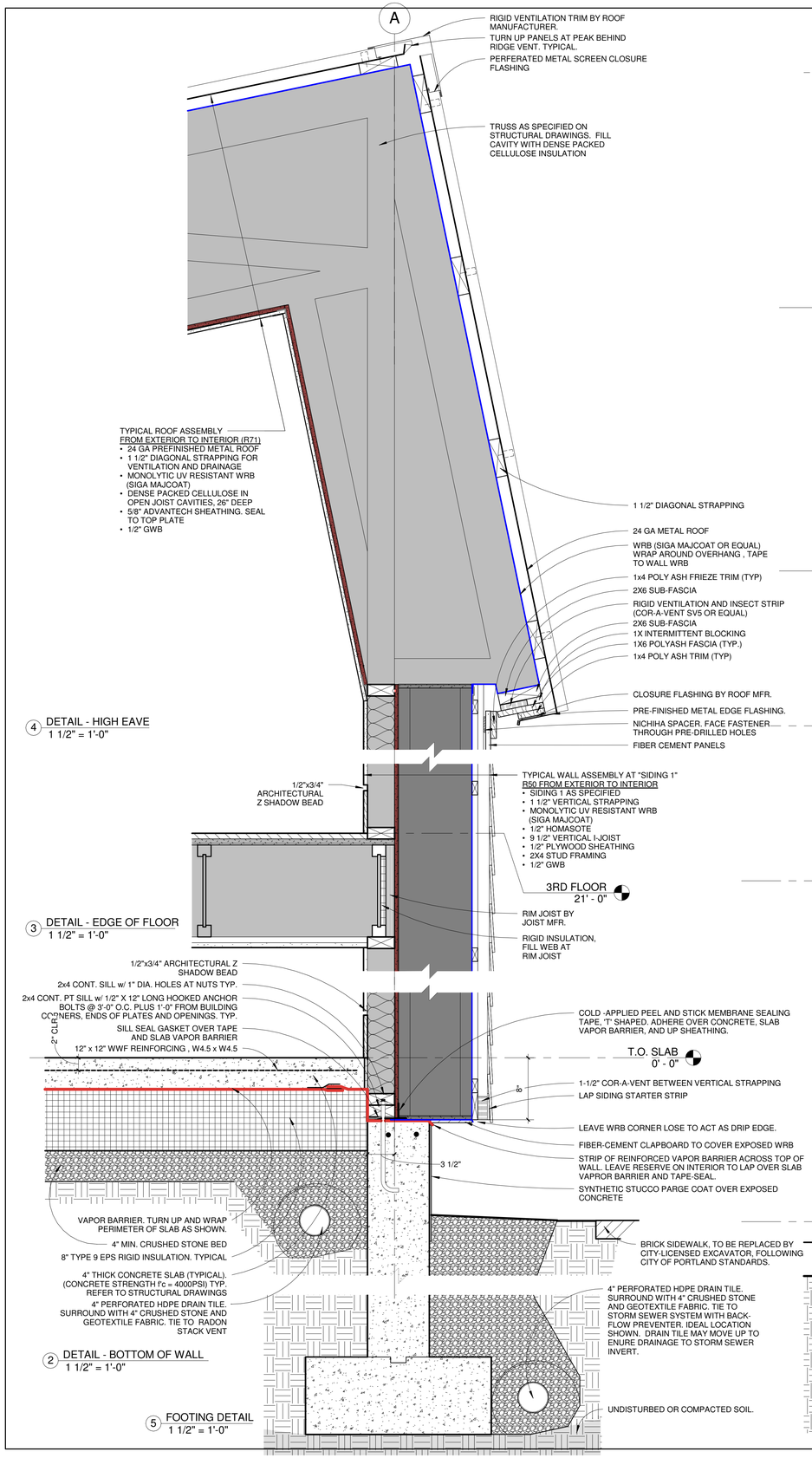

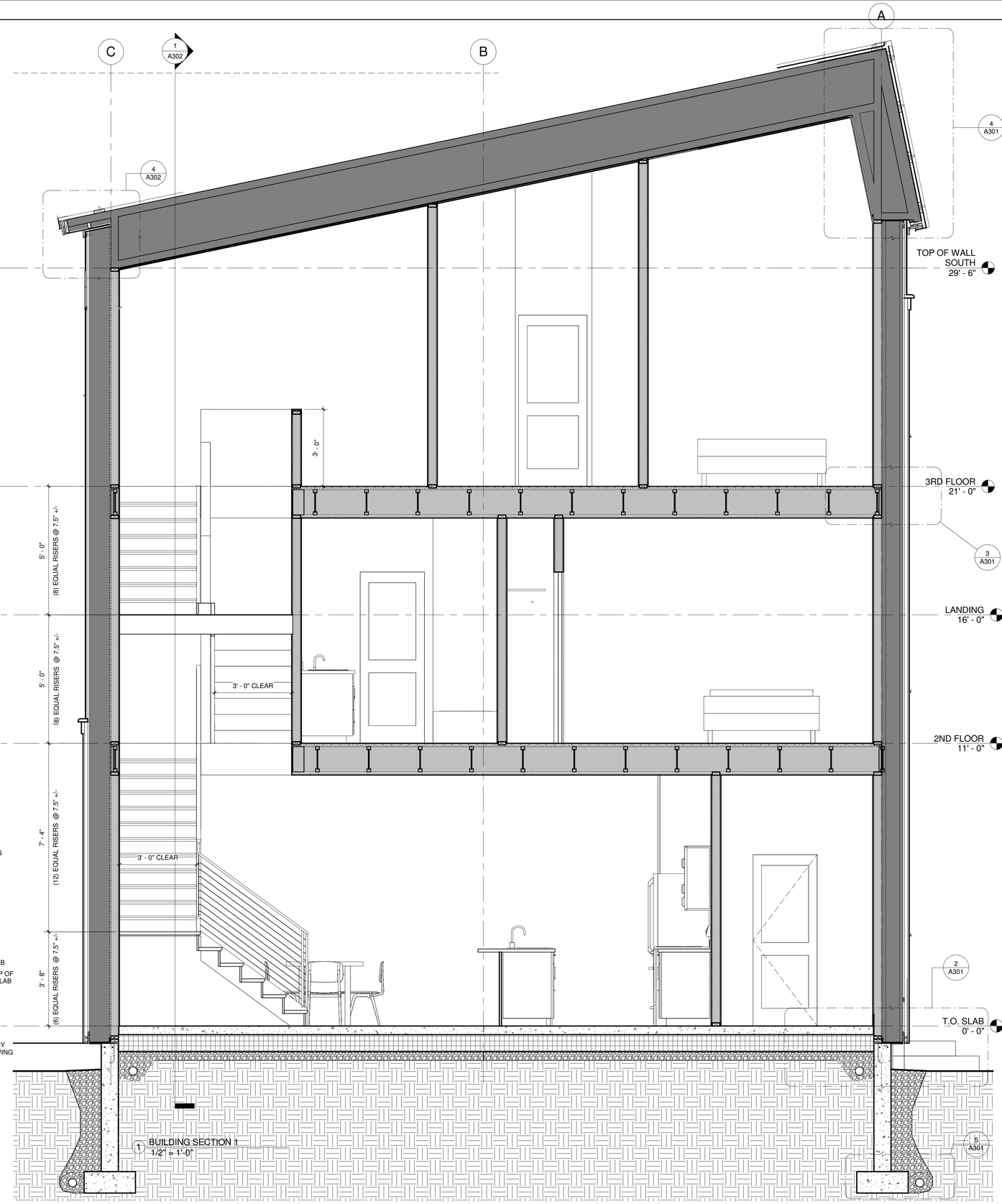

Reviewed for Code Compliance
Inspection Division
Portland, Maine
Date: 11/18/14

LICENSED ARCHITECT
CHRISTOPHER M. BRILEY
No. 2788
STATE OF MAINE

OLINS RESIDENCE

2 TAYLOR STREET
PORTLAND, MAINE

BR BURN
architecture for life
9 Maple St. | Suite 202 | Portland, ME 04101 | 207-774-6462

CONSULTANTS:

STRUCTURAL ENGINEER:
L&L STRUCTURAL ENGINEERING
6 Q STREET
SOUTH PORTLAND, ME 04106

REVISIONS:

ISSUED:	10/15/14
PROJECT No:	1314
DRAWN BY:	CMB
CHECKED BY:	CMB

SHEET TITLE:
BUILDING SECTION

A301