

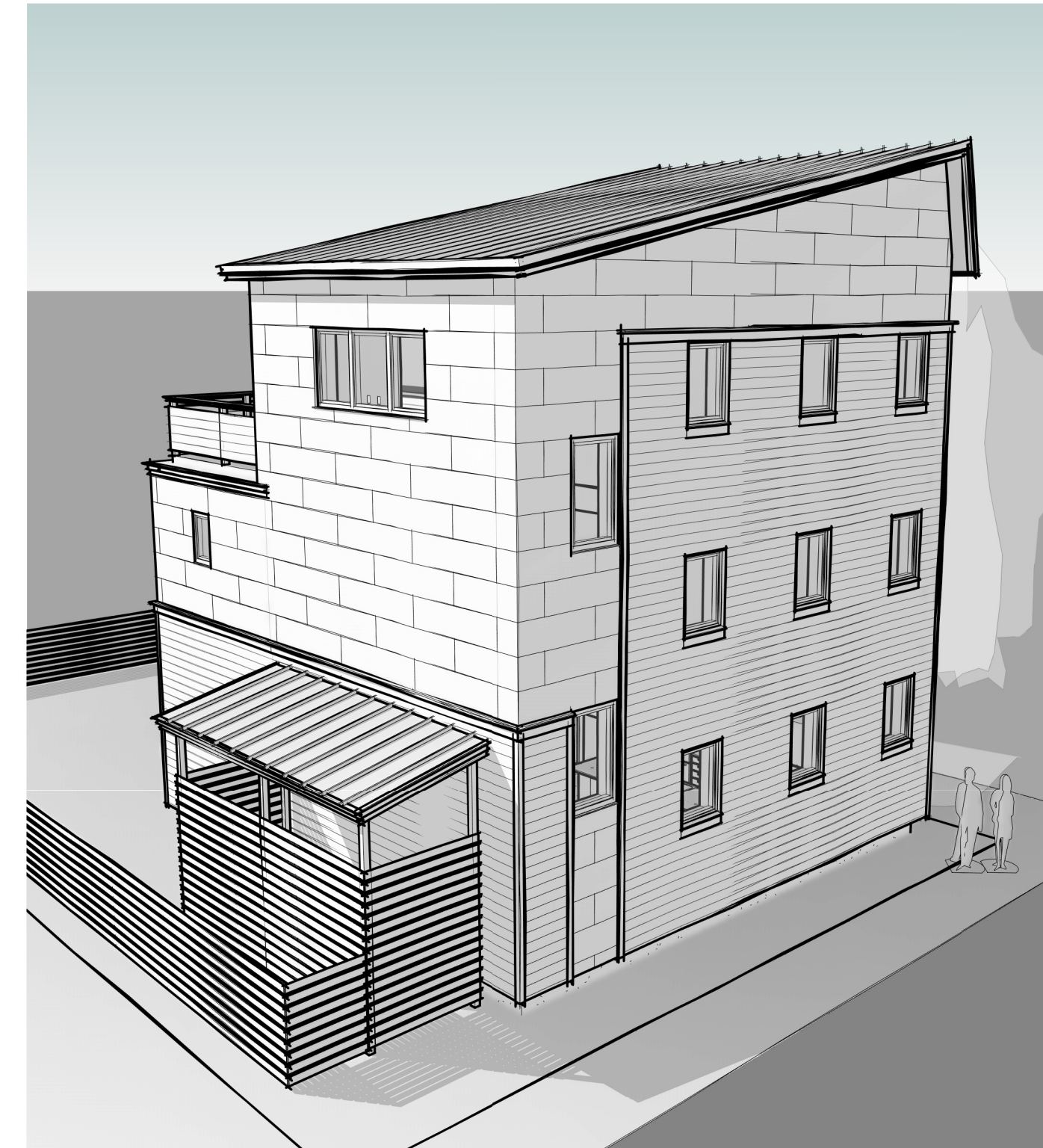

4 Cover- VIEW FROM NORTH EAST



2 VIEW FROM NORTH WEST



3 VIEW FROM SOUTH EAST

DRAWING LIST	
NUMBER	DRAWING NAME
A000	COVER SHEET
A001	SITE PLAN
A101	FLOOR PLANS
A201	ELEVATIONS
A301	BUILDING SECTION
A302	BUILDING SECTION
A303	SECTION DETAILS
A401	WINDOW & DOOR DETAILS
A501	INTERIOR ELEVATIONS
S101	FOUNDATION & FRAMING PLANS

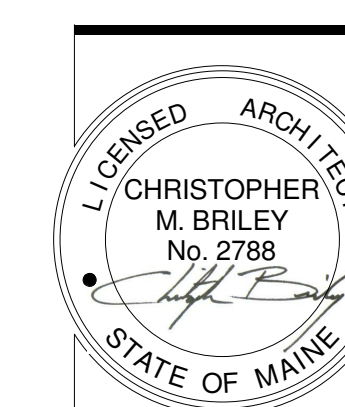

**OLINS RESIDENCE**  
2 TAYLOR STREET  
PORTLAND, MAINE

**BRIBURN**  
architecture for life  
20 Maple St. South Portland, ME 04106 | 207-776-6462

# OLINS RESIDENCE

## 2 TAYLOR STREET, PORTLAND, MAINE

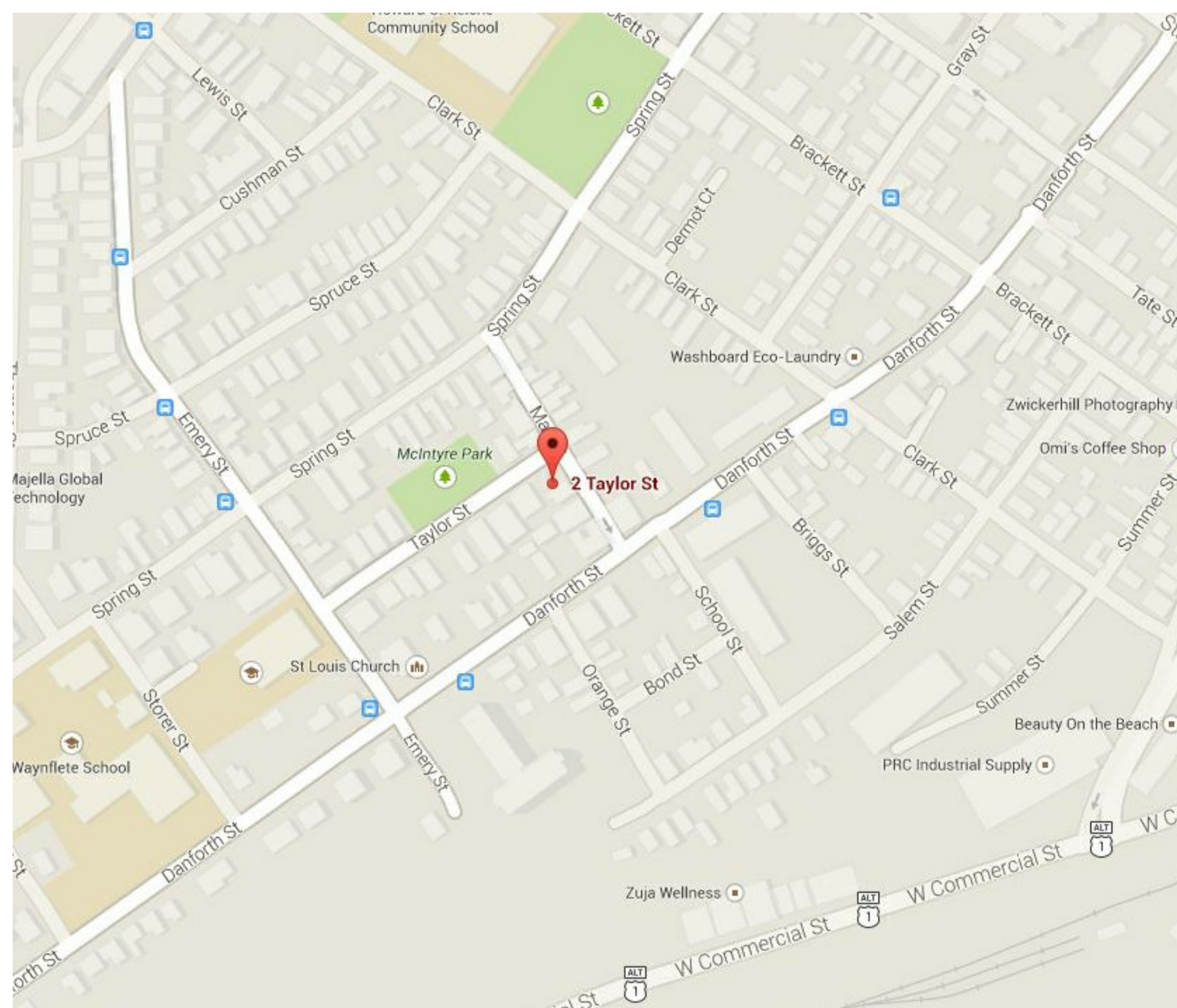

5 LOCATION MAP  
N.T.S.

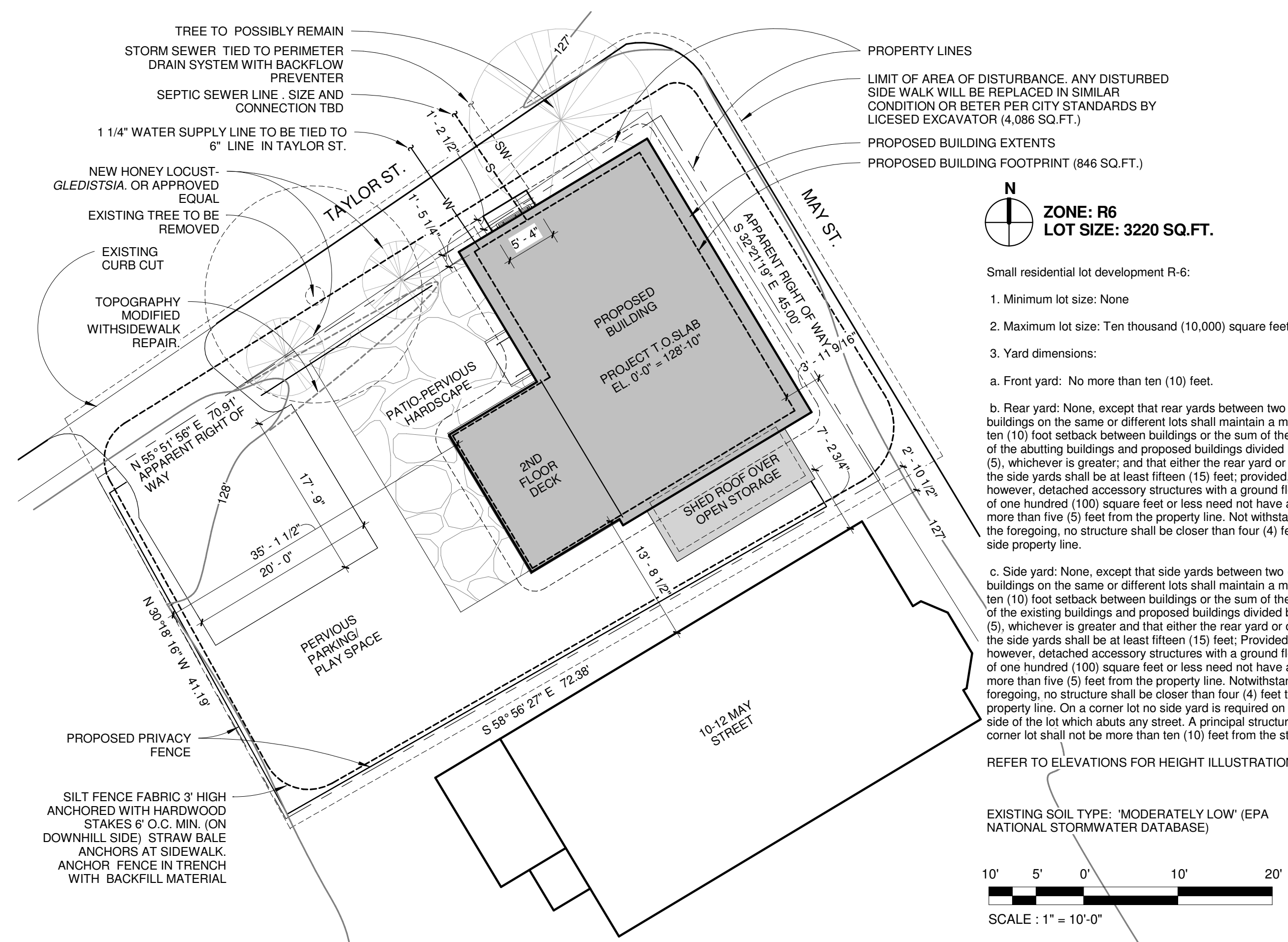

1 SITE PLAN  
1" = 10'-0"

SYMBOL LEGEND	
	DETAIL NUMBER <b>BUILDING SECTION</b> DRAWING NUMBER
	DETAIL NUMBER <b>CALL OUT</b> DRAWING NUMBER
	CENTERLINE
	DOOR TAG
	ELEVATION INDICATOR
	ELEVATION TAG
	ELEVATION TAG
	NORTH ARROW
	REVISION
	ROOM TAG WITH NUMBER
	STRUCTURAL GRID BUBBLE
	WALL TAG
	WINDOW TAG

CONSULTANTS:  
STRUCTURAL ENGINEER  
L&L STRUCTURAL ENGINEERING  
610 STREET  
SOUTH PORTLAND, ME 04106

REVISIONS:

ISSUED: 10/15/14  
PROJECT No: 1314  
DRAWN BY: CMB  
CHECKED BY: ---  
SHEET TITLE:  
COVER SHEET

**A000**