

12 TAYLOR STREET UNIT 3

EXISTING LOAD BARING PARTITIONS AND CEILING JOIST

TAYLOR ST →

EXISTING LOAD BARING PARTITIONS

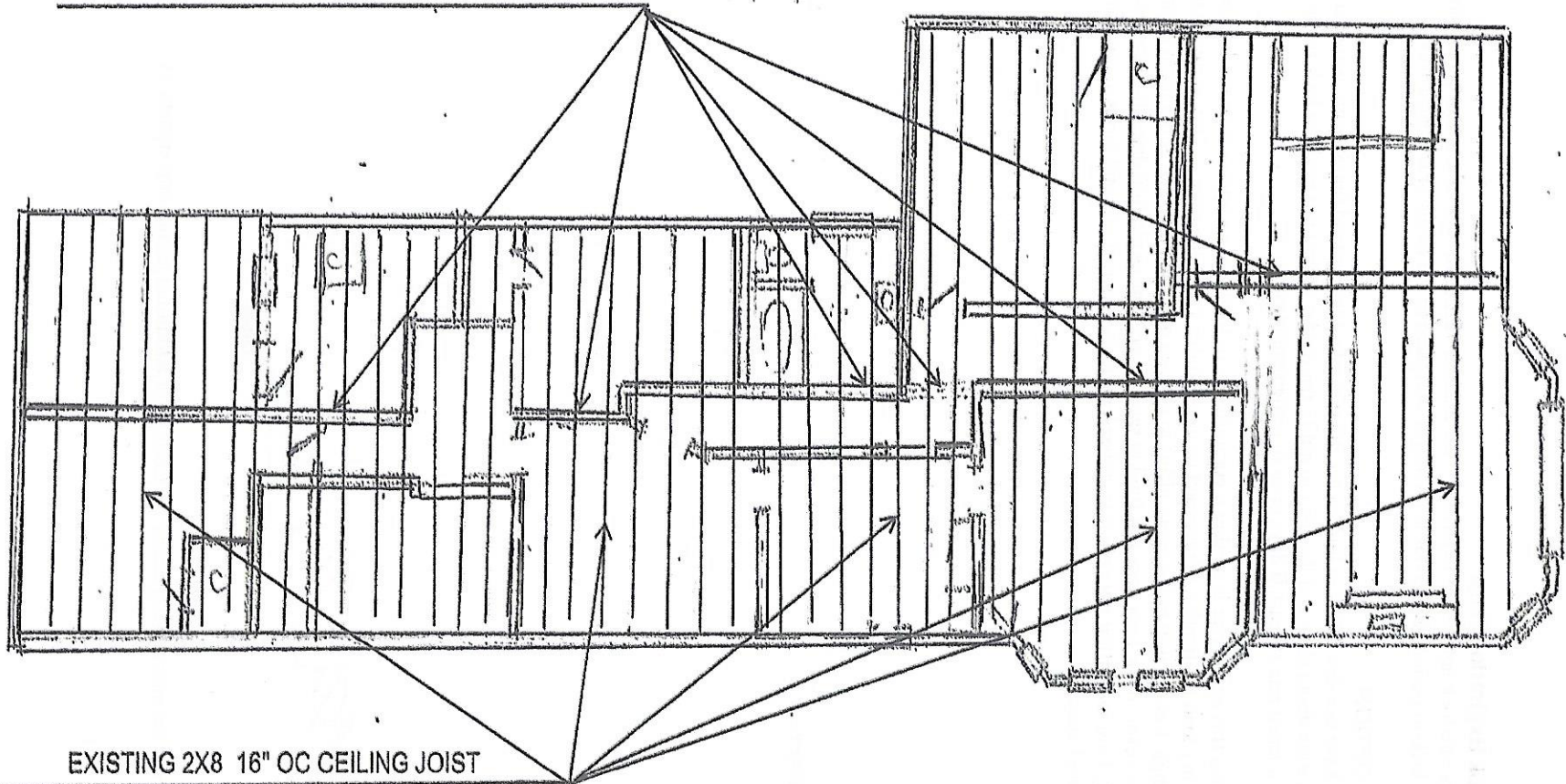

EXISTING 2X8 16" OC CEILING JOIST

REVISED 8-8-2016 N.M.

SCALE 1/4"=2'

PAGE 2