

SPRING STREET (PAVED)

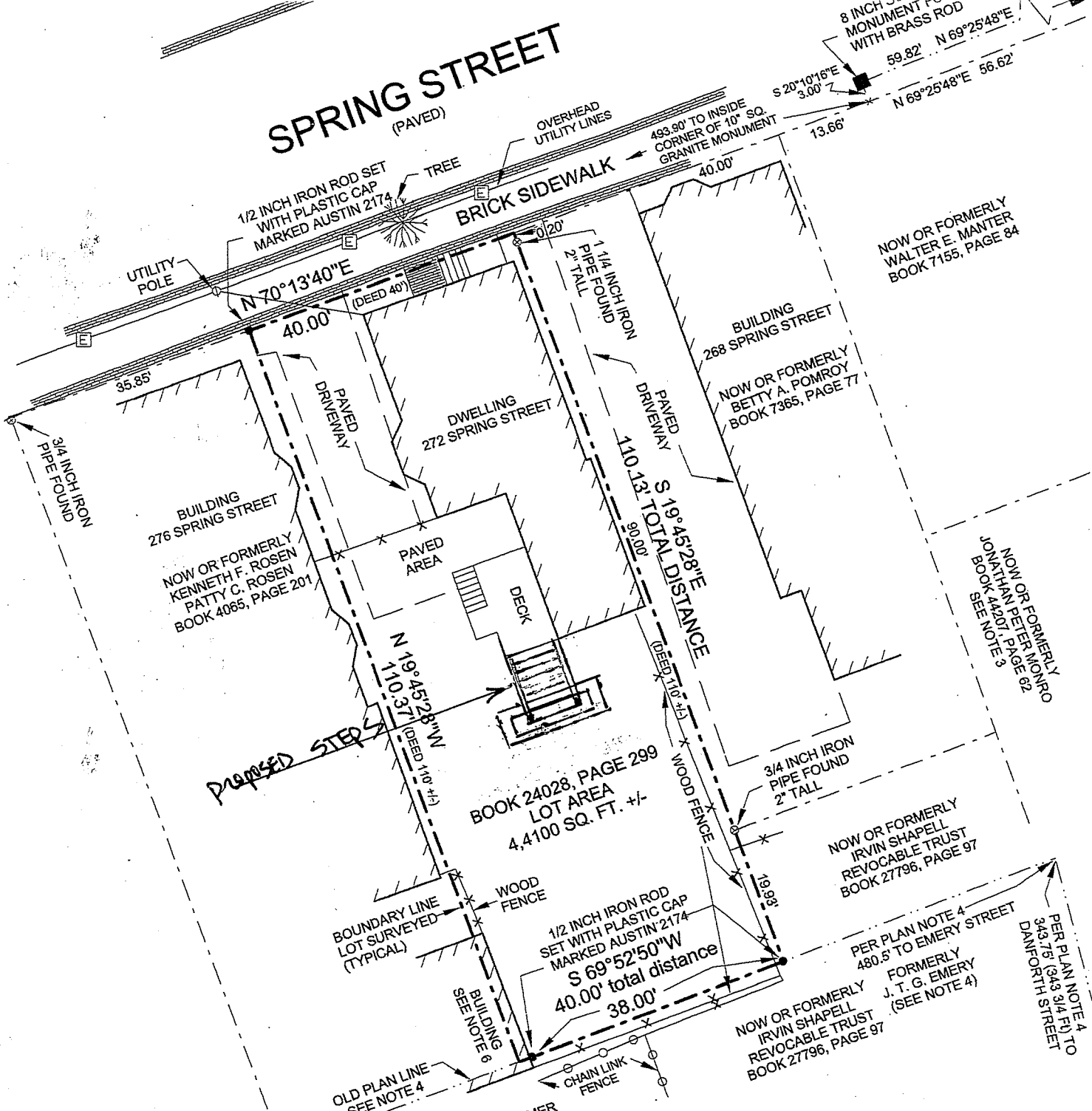

**PLAN SHOWING A STANDARD
BOUNDARY SURVEY MADE FOR
ALISON J. PRAY
OF PROPERTY LOCATED AT
272 SPRING STREET, PORTLAND, MAINE
SCALE: 1 INCH = 20 FEET AUGUST 30, 2012**

**SURVEYED BY:
WILLIAM G. AUSTIN, PLS 2174
82 ELDERBERRY LANE
NEW GLOUCESTER, MAINE 04260
(207) 632-2959**

[Signature]
WILLIAM G. AUSTIN
STATE OF MAINE
PROFESSIONAL LAND SURVEYOR 2174