

EAST ELEVATION

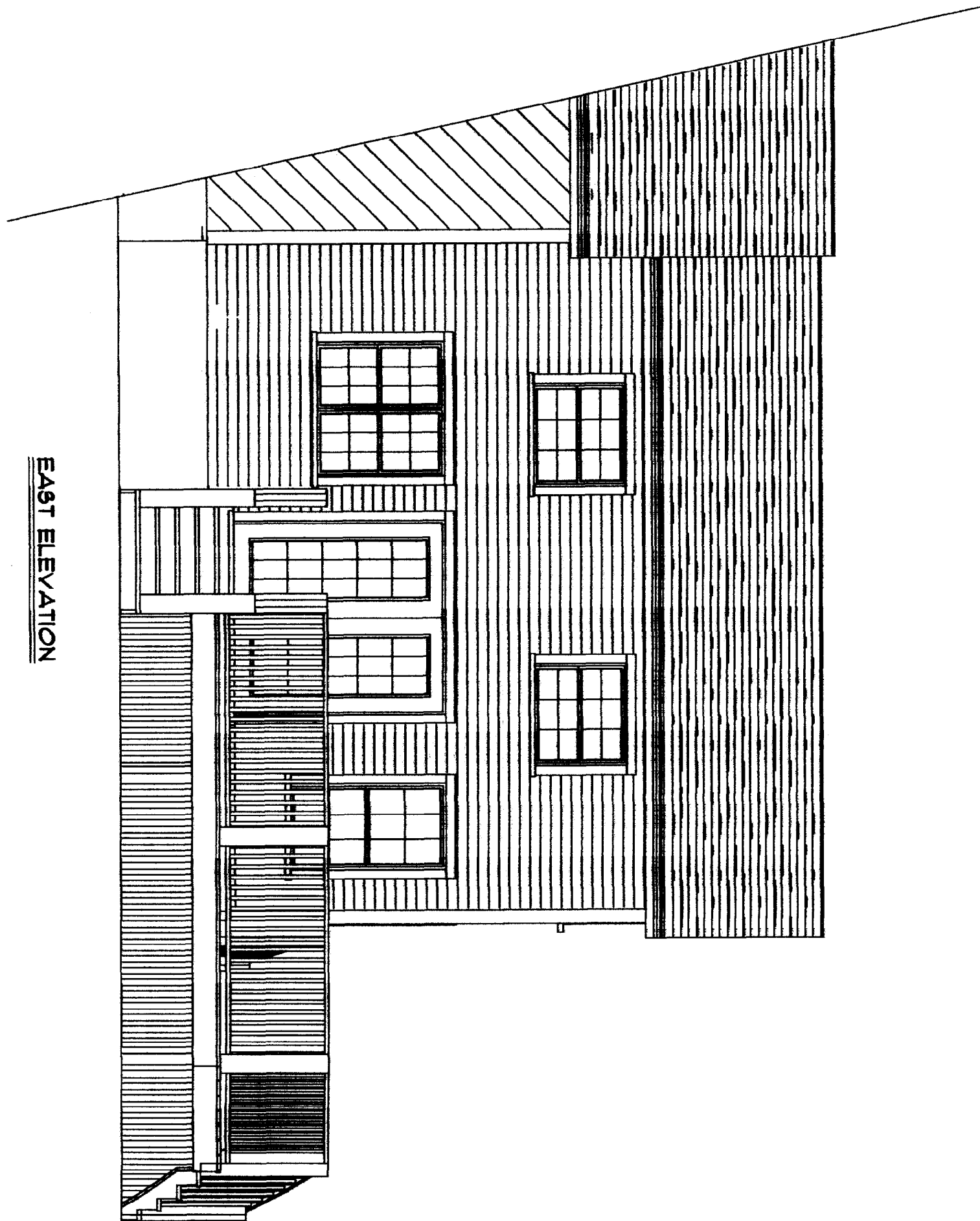

AL MEROLA
GENERAL CONTRACTOR

SCALE
DRAWN BY
APPROVED

212
SPRING STREET

DATE July 07, 2003
REVISED
DRAWING#

NORTH ELEVATION

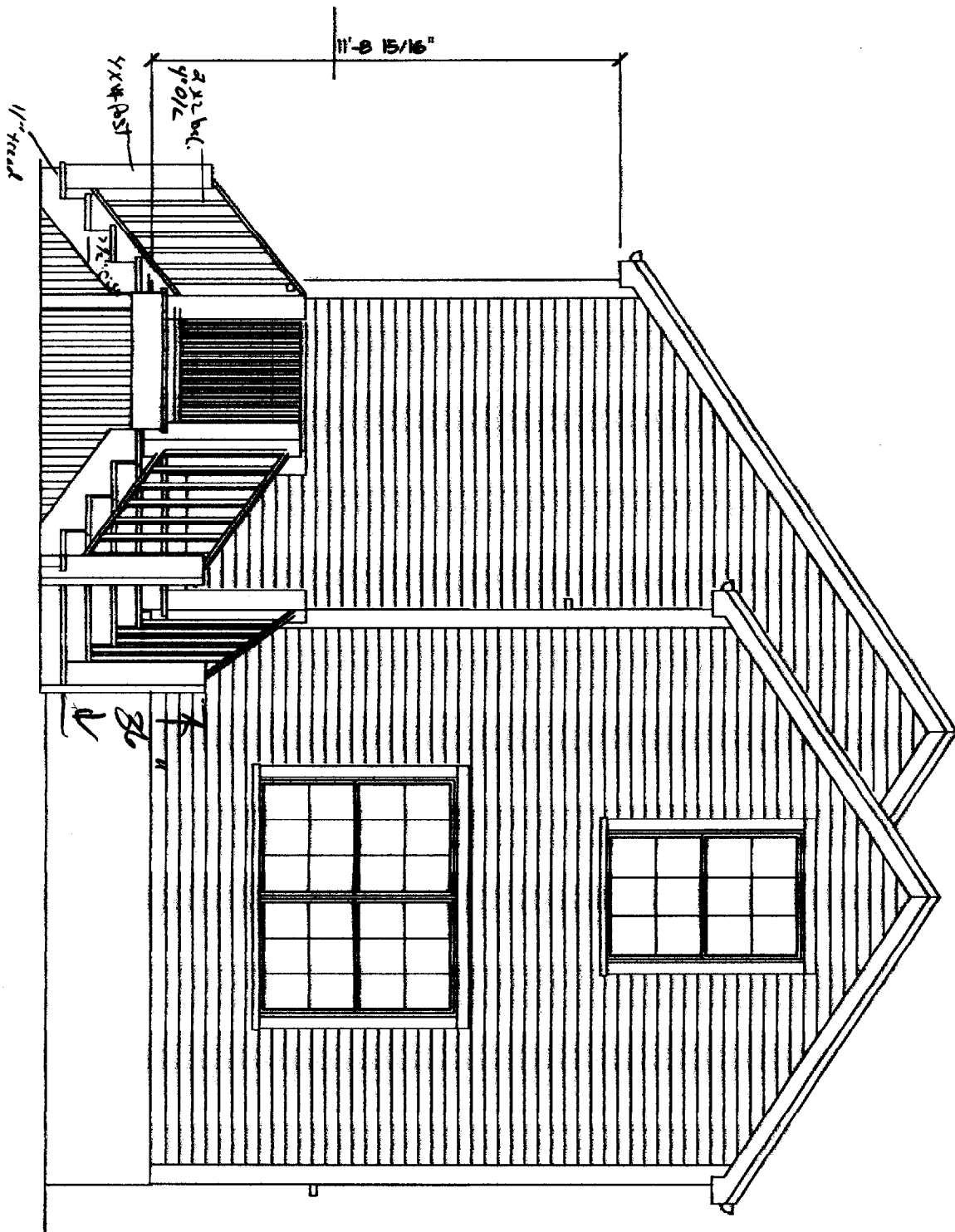

**AL MEROLA
GENERAL CONTRACTOR**

SCALE
DRAWN BY
APPROVED

212
SPRING STREET

DATE July 01, 2003
REVISED
DRAWING#

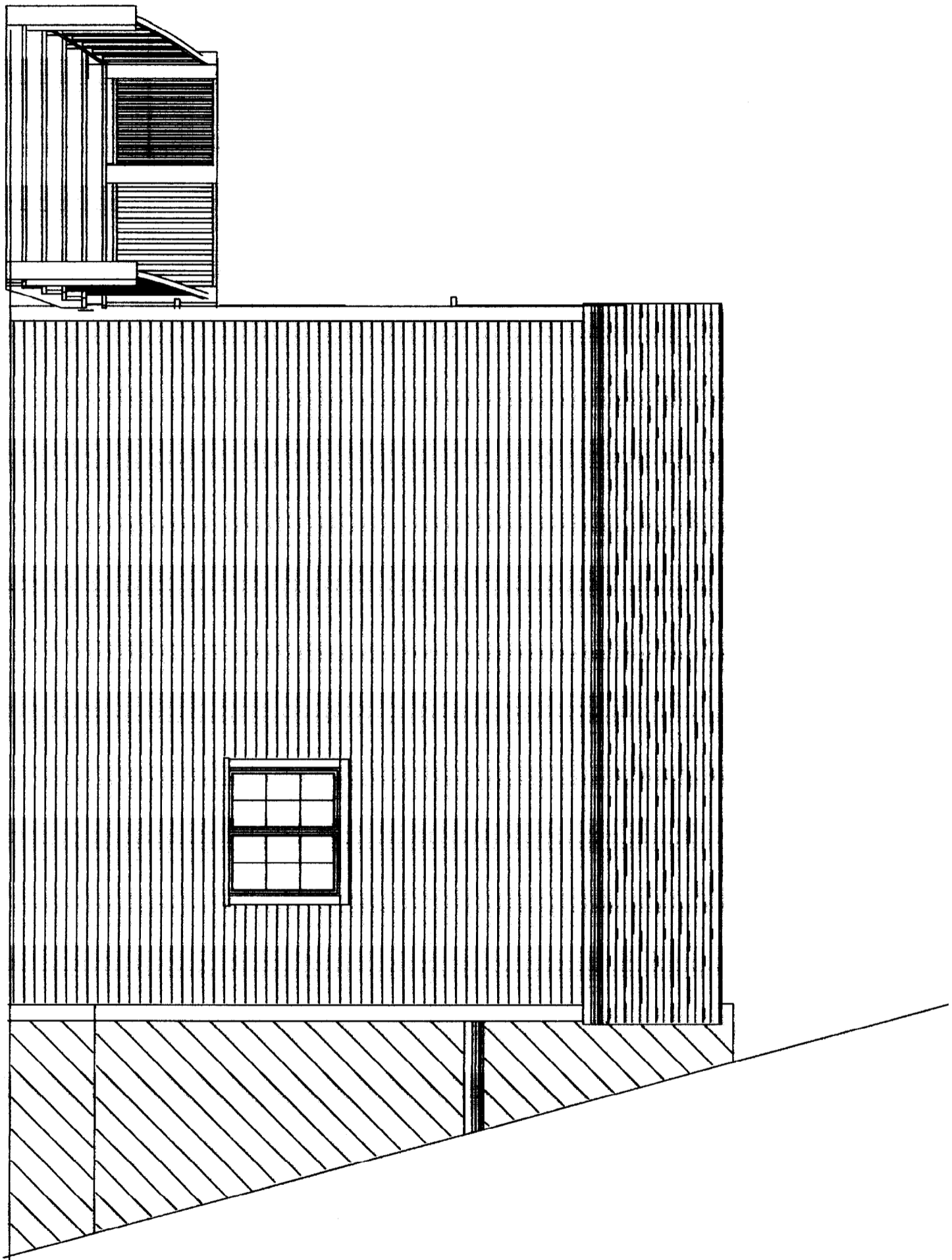

WEST ELEVATION

AL MEROLA
GENERAL CONTRACTOR

SCALE

DRAWN BY

APPROVED

212
SPRING STREET

DATE July 07, 2003

REVISED

DRAWING*

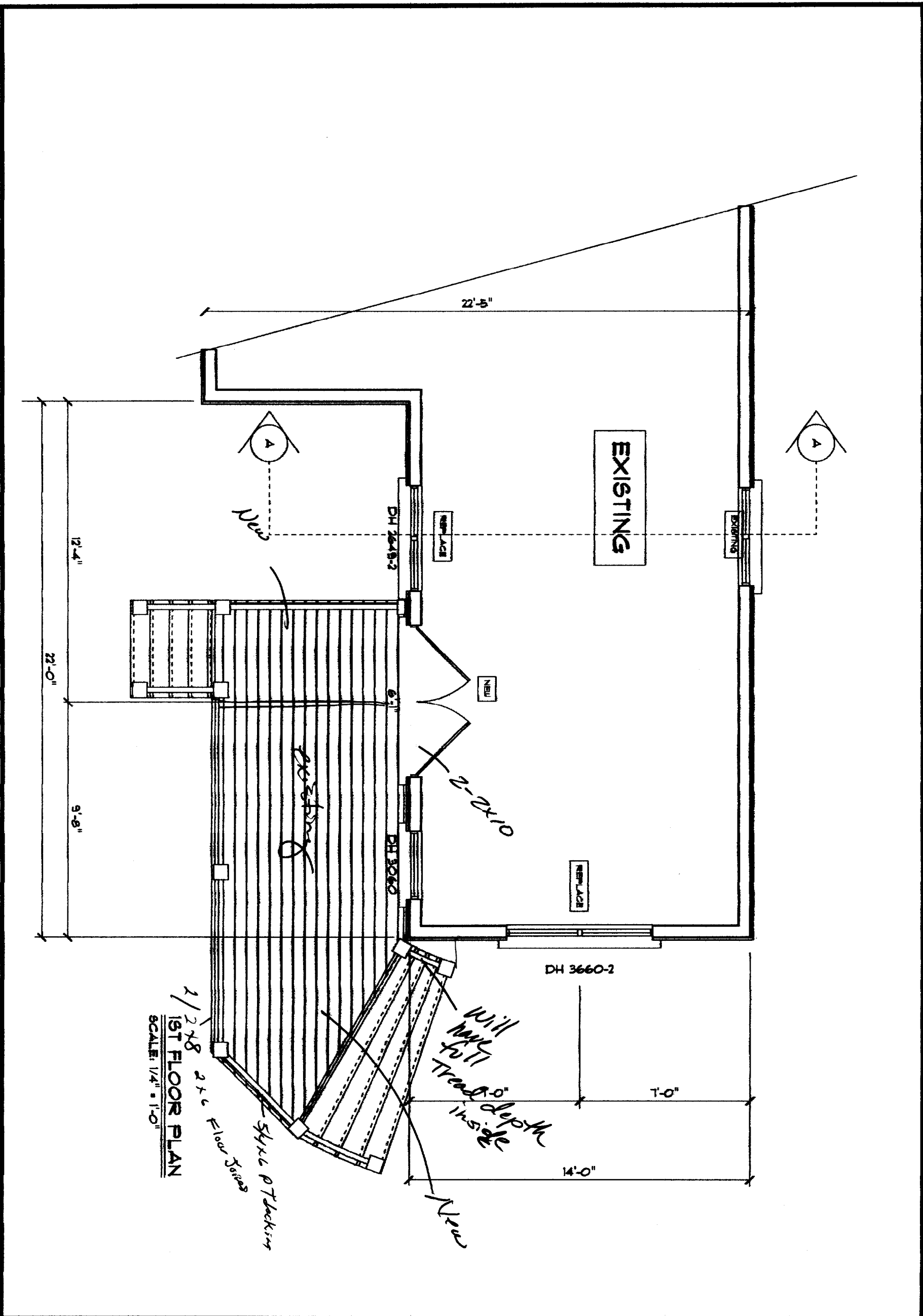

2/2x8
 2x6 Floor Joists
 5/4x6 PT Joist
 1/4" x 1'-0"
 1ST FLOOR PLAN
 SCALE: 1/4" = 1'-0"

| | | | |
|---|----------|----------------------|--------------------|
| AL MEROLA GENERAL CONTRACTOR | SCALE | 212 SPRING STREET | DATE July 07, 2003 |
| | DRAWN BY | | REVISED |
| | APPROVED | | DRAWING# |

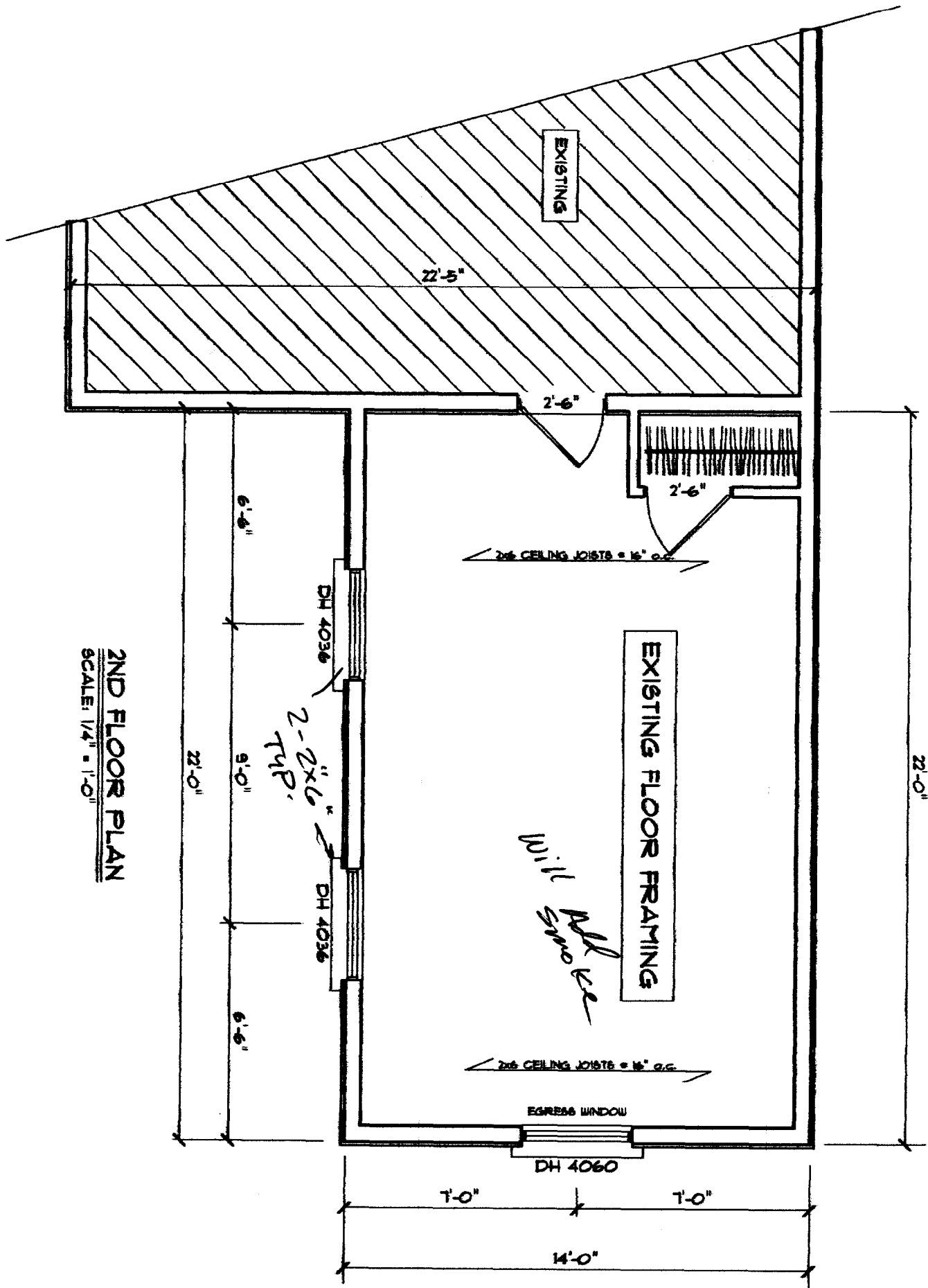

2ND FLOOR PLAN
SCALE: 1/4" = 1'-0"

AL MEROLA
GENERAL CONTRACTOR

SCALE

DRAWN BY

APPROVED

212
SPRING STREET

DATE July 01, 2003

REVISED

DRAWING#

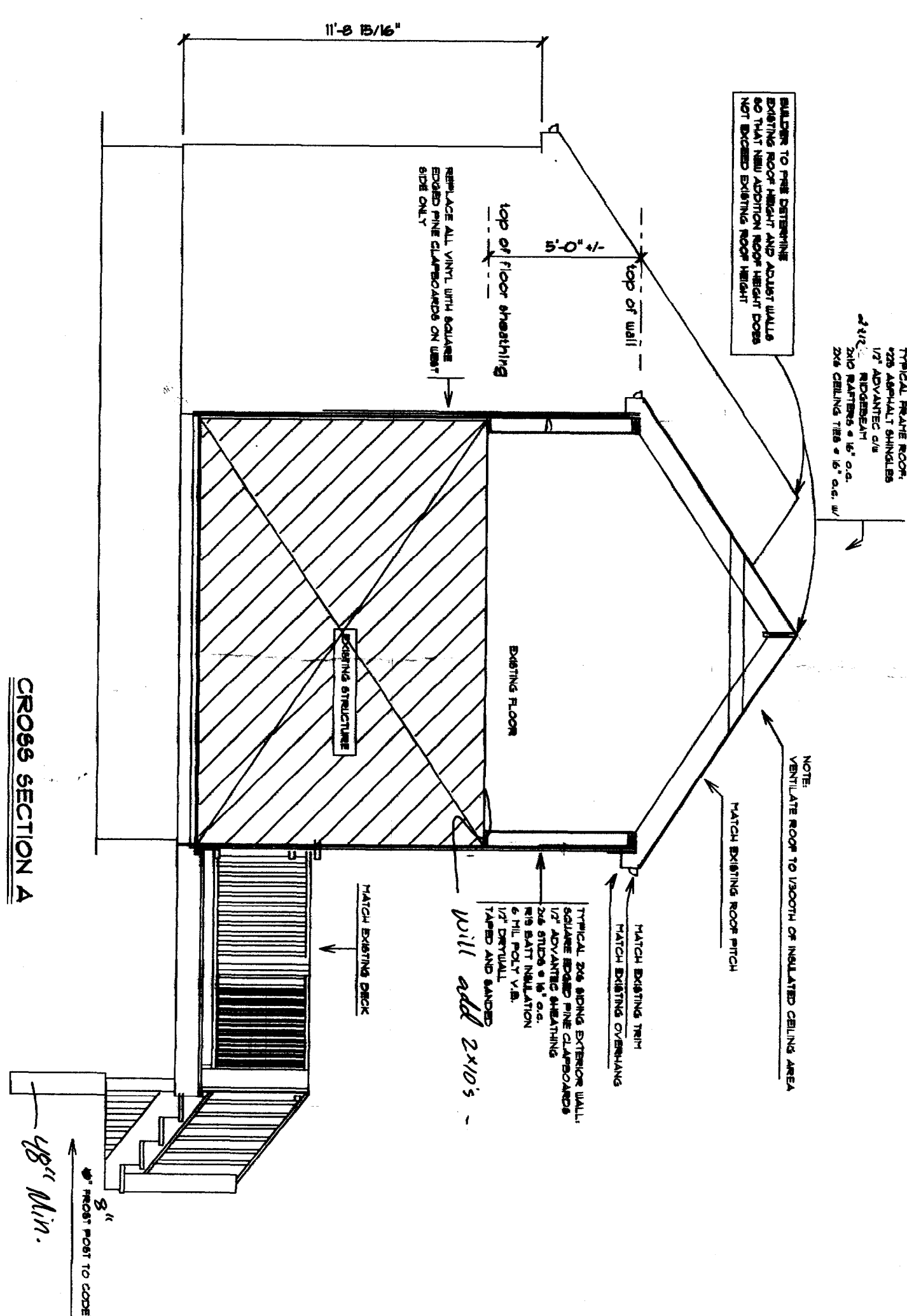

BUILDER TO PRE-DETERMINE EXISTING ROOF HEIGHT AND ADJUST WALLS SO THAT NEW ADDITION ROOF HEIGHT DOES NOT EXCEED EXISTING ROOF HEIGHT

TYPICAL PRIME ROOF:
 22S ASPHALT SHINGLES
 1/2" ADVANTIC S/S
 2x4 RIDGEBEAM
 2x6 RAFTERS @ 6" o.c.
 2x6 CEILING TIES @ 6" o.c. //

REPLACE ALL VINYL WITH SQUARE EGGED PINE CLAPBOARDS ON WEST SIDE ONLY

top of floor sheathing

5'-0" +/-

top of wall

NOTE: VENTILATE ROOF TO 1/800TH OF INSULATED CEILING AREA

MATCH EXISTING ROOF PITCH

MATCH EXISTING TRIM
 MATCH EXISTING OVERHANG

TYPICAL 2x6 SIDING EXTERIOR WALL:
 SQUARE EGGED PINE CLAPBOARDS
 1/2" ADVANTIC SHEATHING
 2x6 STUDS @ 16" o.c.
 R15 BATT INSULATION
 5/8" POLY V.B.
 1/2" DRYWALL
 TAPER AND SAND

will add 2x10's -

MATCH EXISTING DECK

EXISTING STRUCTURE

EXISTING FLOOR

8"
 48" Min.
 6" Frost Post to Code

CROSS SECTION A

SCALE: 1/4" = 1'-0"

**AL MEROLA
 GENERAL CONTRACTOR**

| |
|----------|
| SCALE |
| DRAWN BY |
| APPROVED |

272
 SPRING STREET

| |
|--------------------|
| DATE July 07, 2003 |
| REVISED |
| DRAWING# |