

Window Notes

- 1) Marvin wood ultimate series at sunroom addition, primed - unless otherwise noted. Assume double pane with argon gas for pricing. Provide samples of glass and screens. Hardware to be determined.
- 2) Jamb extensions by contractor
- 3) 7/8" muntins, SDL with spacer bar, primed white pine interior with 2 1/4" check rail where shown
- 4) Confirm window rough openings with manufacturer when ordering.
- 5) Provide architect with shop drawings for all custom doors and windows at new entry vestibule
- 6) All rough openings shall be confirmed with manufacturer prior to ordering and construction

4 not in contract

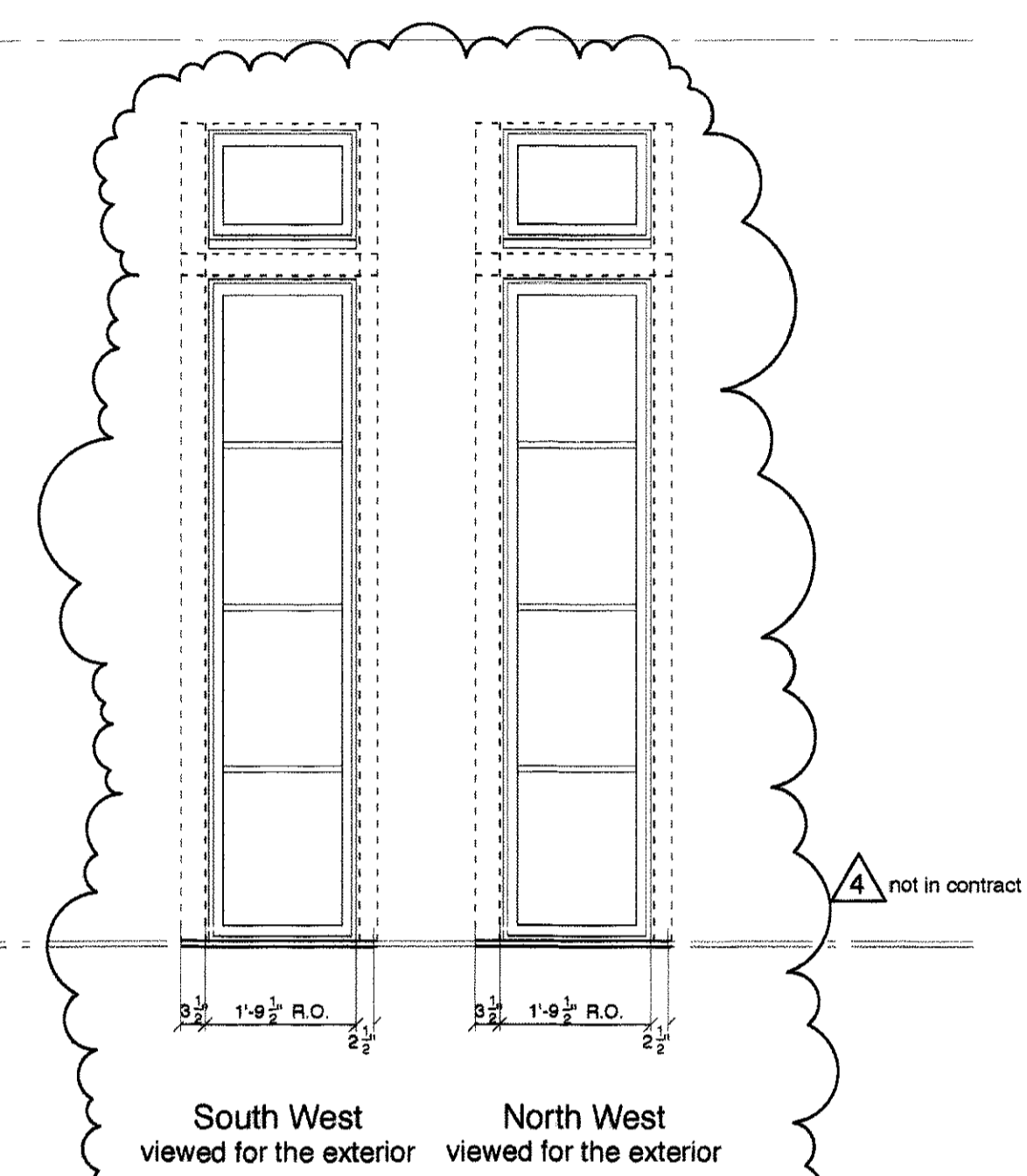
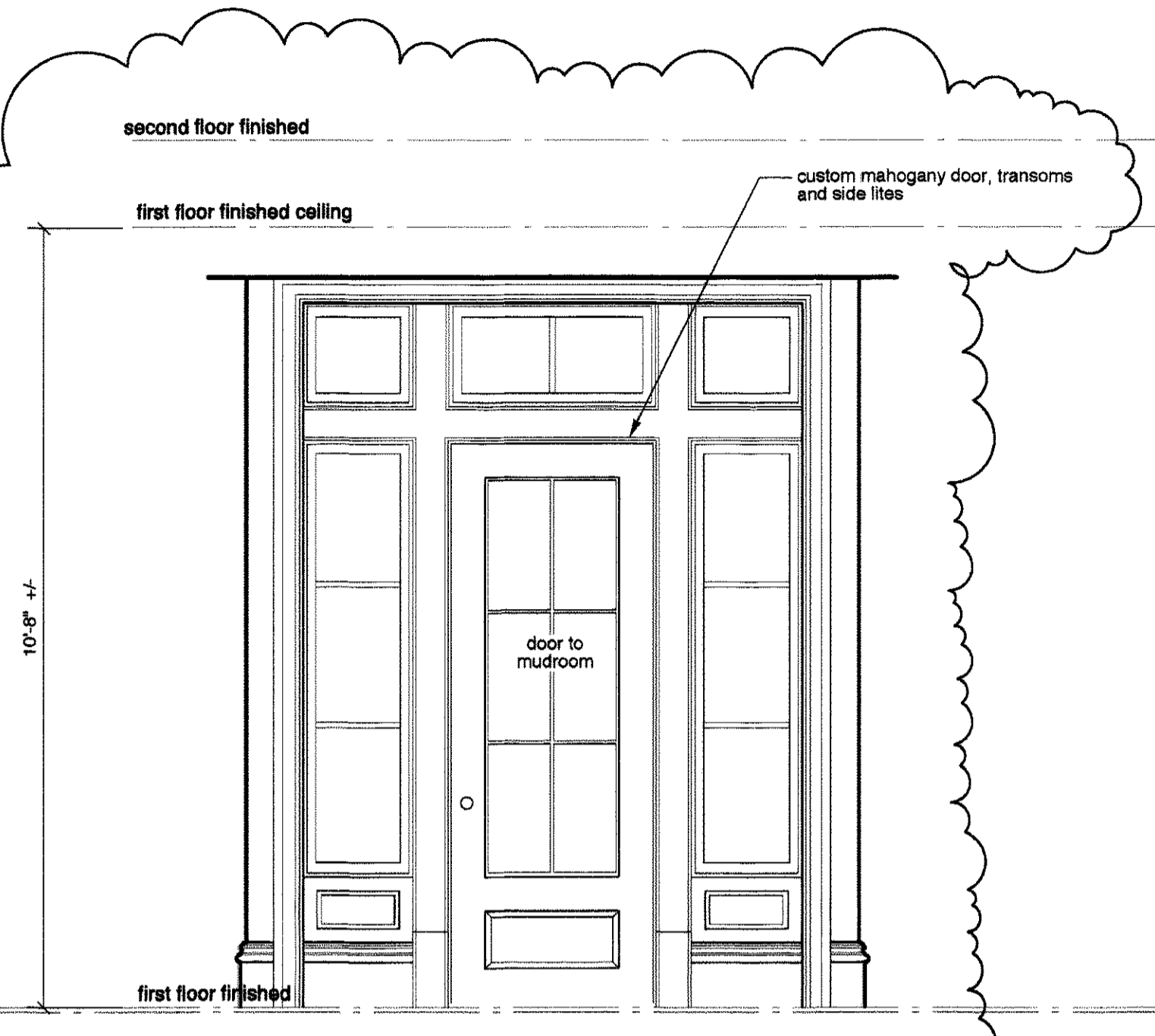
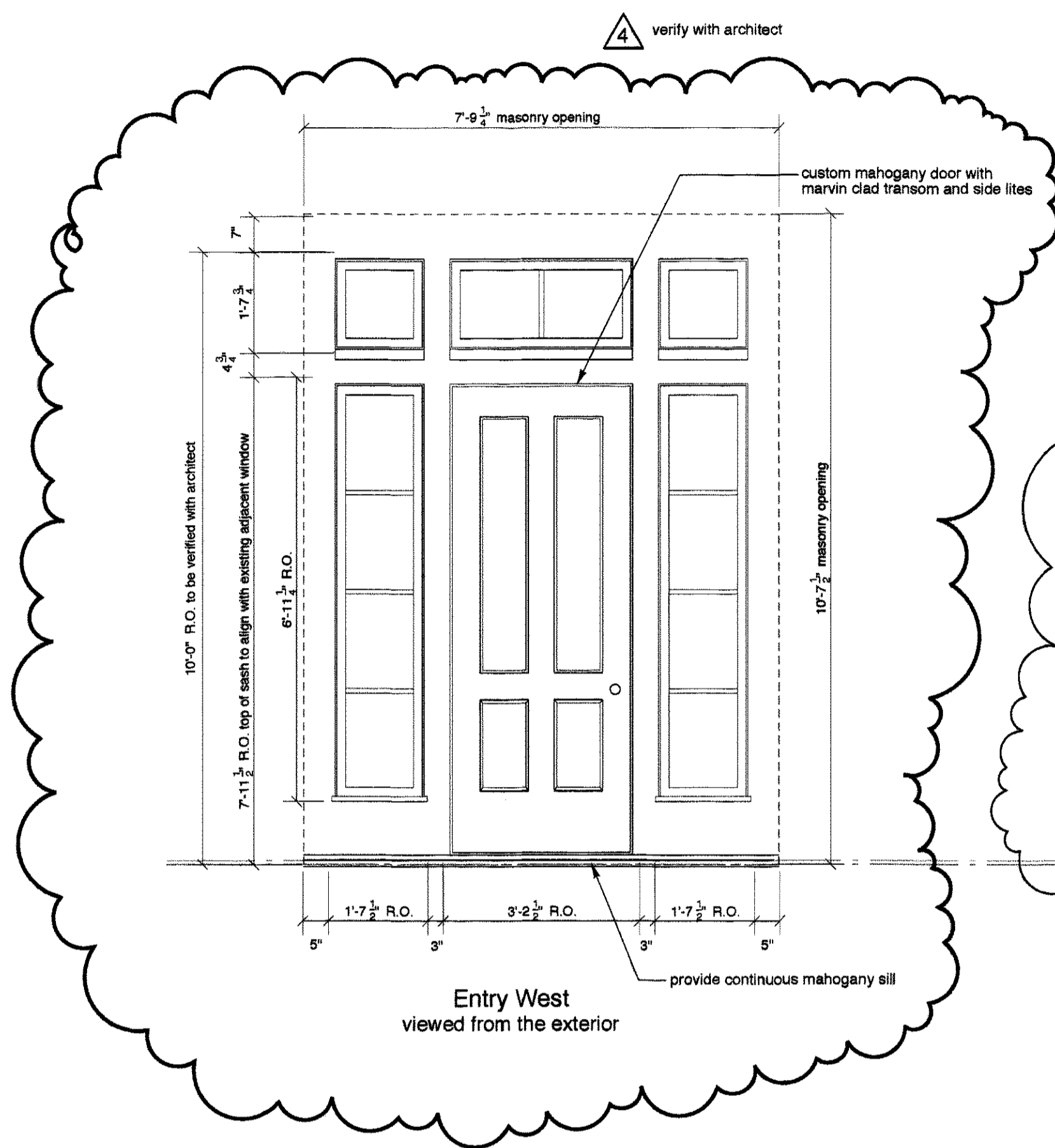

4 not in contract

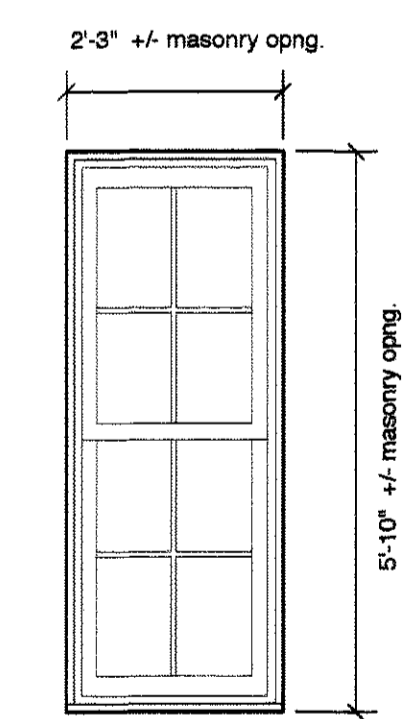

Note:
Mason and Marc Bagala to coordinate

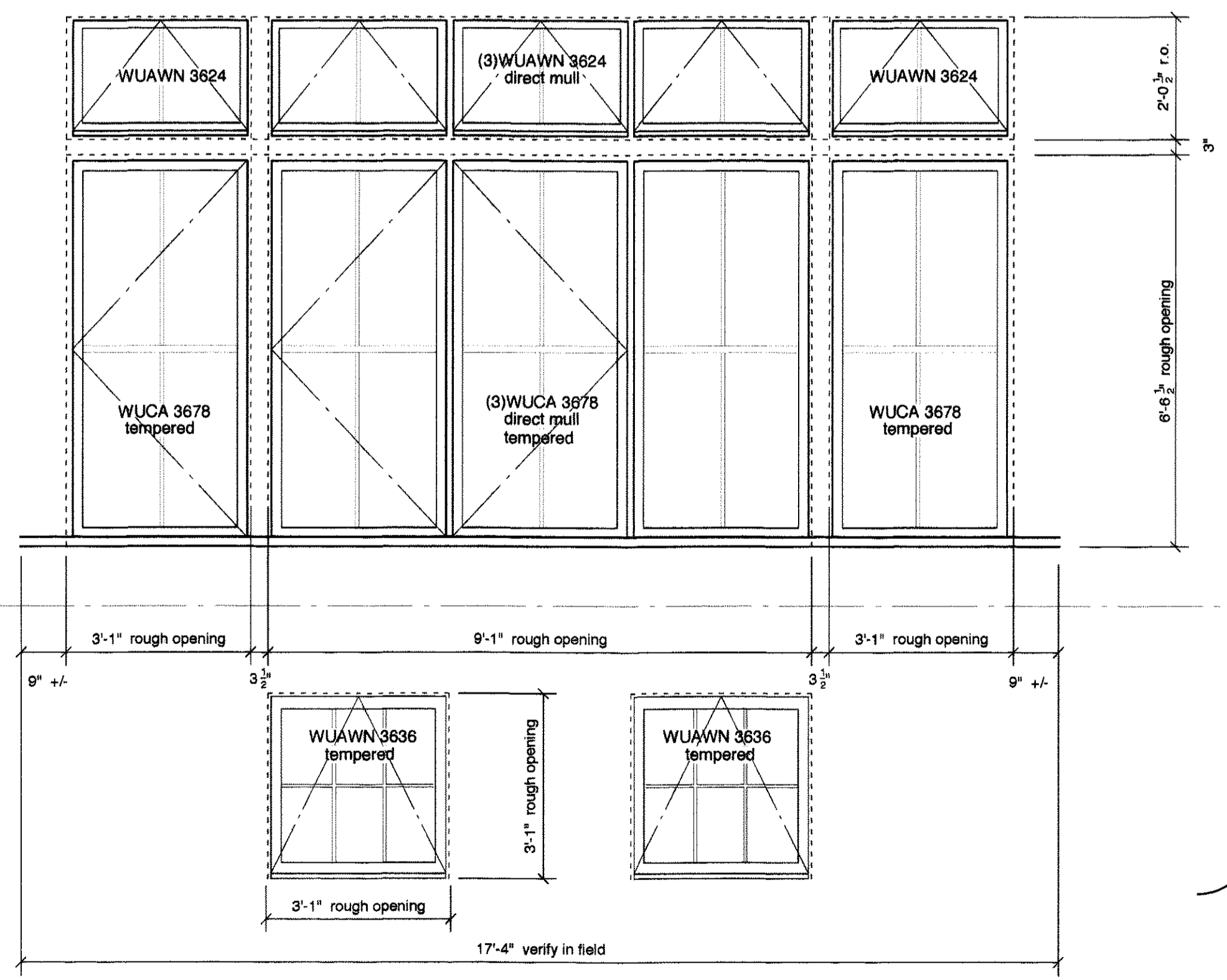
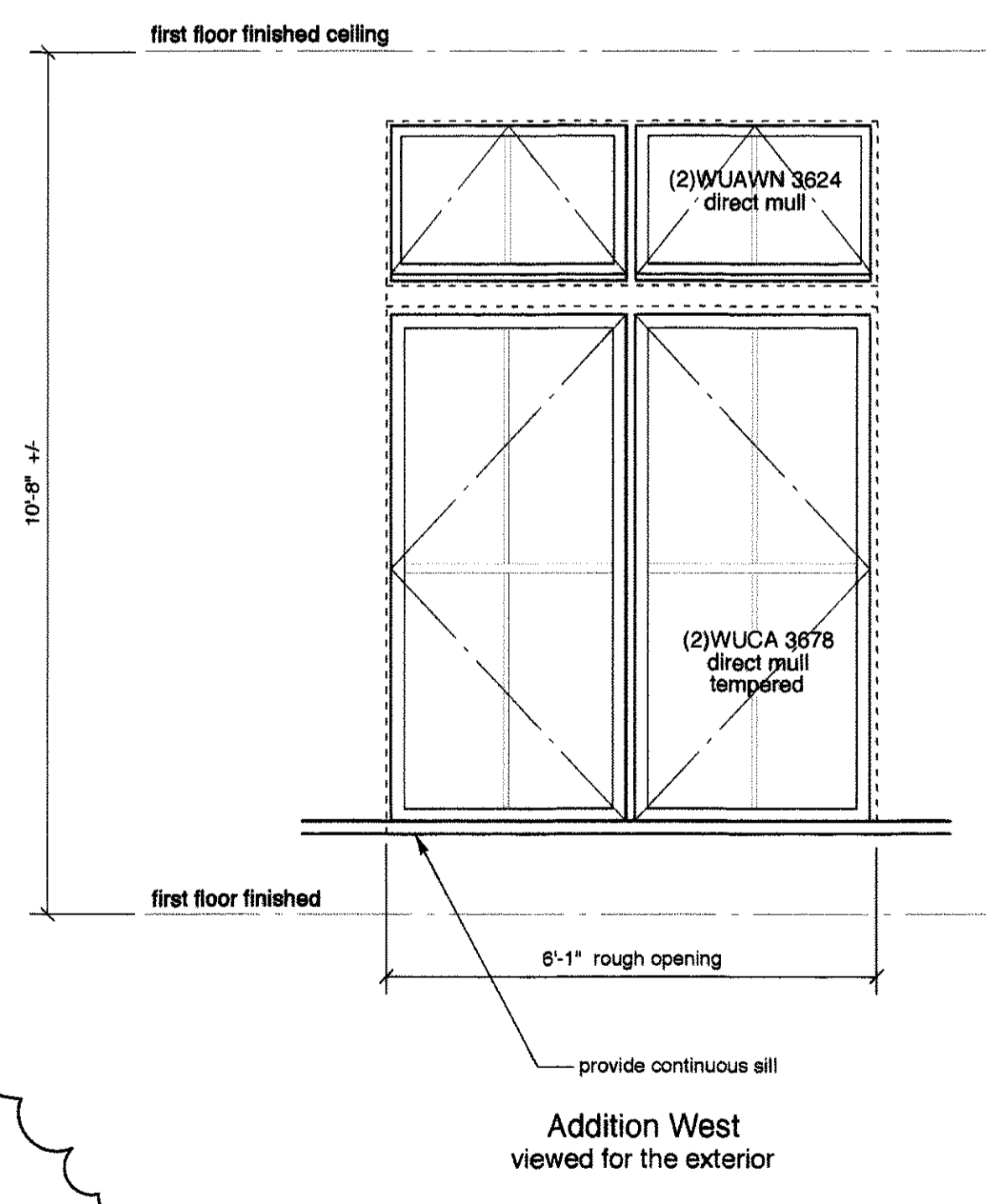

Van Dam Architecture and Design

66 West Street
Portland, Maine 04102
207-775-0443
FAX 775-2892
studio@vandamdesign.com

Landscape Architect:
James Doyle Design Associates
125 Greenwich Avenue
Greenwich, CT 06830

Jenkins Residence

294 Spring Street
Portland, Maine

Window and Exterior
Door Schedule

Drawn by: KRH
Scale: as shown
Date: 14 April 2010
Revisions: 4/14/2011 Job #: 20913

A4.0

These drawings are the architect's instruments of service. A substantial amount of work to be done on the project is based on conversations between the Architect and Wright-Ryan Construction. If the drawings are used without the Architect's involvement in interpretation of the documents and review of field conditions, the Architect shall not be liable for problems with any aspect of the design during and after construction.

construction set 01/03/11