

M1.2

Second Floor Mechanical plan
 Drawn by: CBL Scale: 1/2" = 1'-0" Date: 9 JUNE 05
 Revisions: Job #: 20424

Moore Residence
 296 Spring Street
 Portland, Maine

STRUCTURAL:
 Becker Structural Engineers
 19 Commercial Street
 Portland, Maine 04101-4701
 Phone: 207-879-1838
 Fax: 207-879-1822

Van Dam Architecture and Design
 66 West Street
 Portland, Maine 04102
 207-775-0443
 FAX 775-2882
 studio@vandaldesign.com

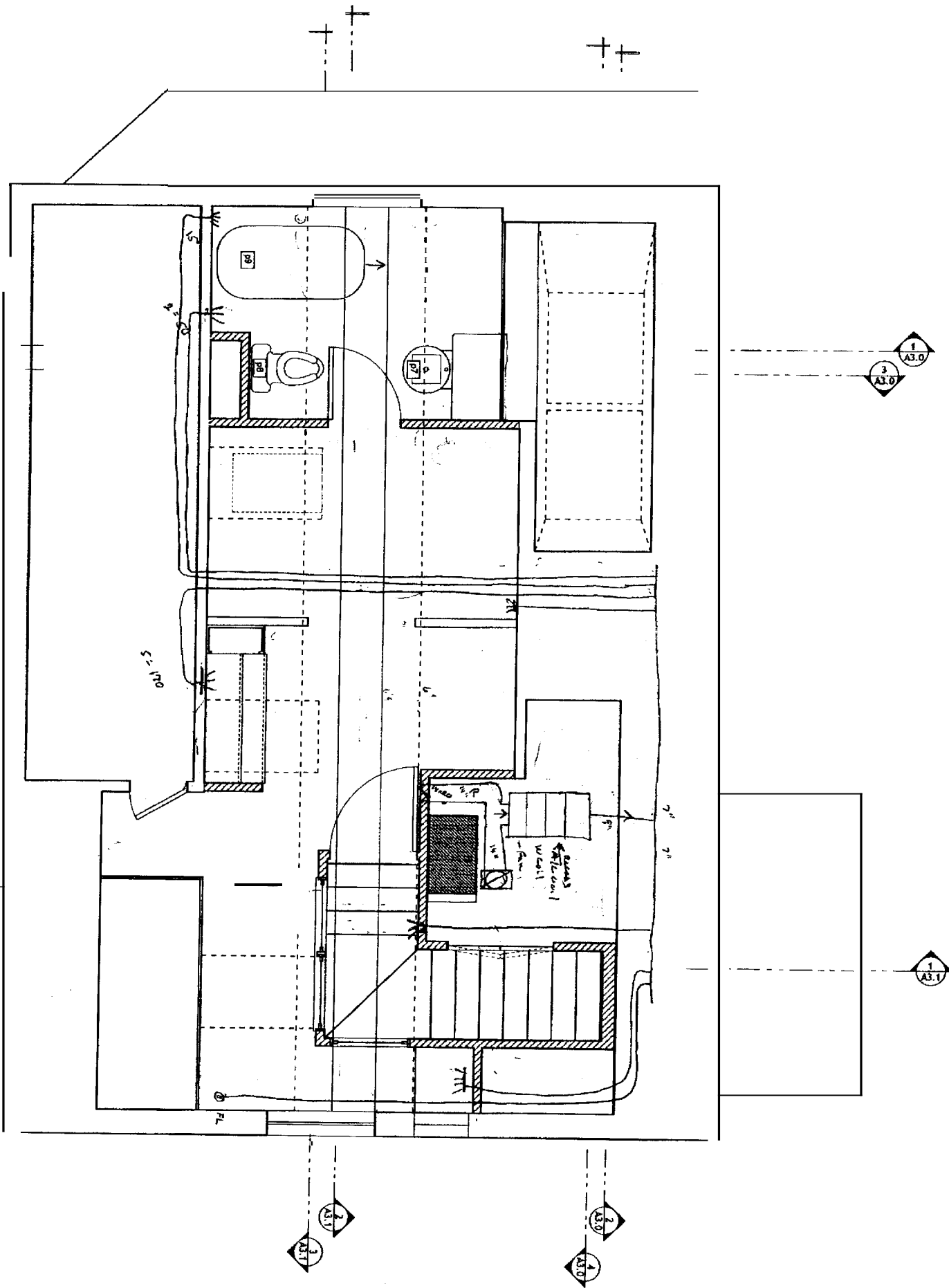

www.united.com
www.united.com

M1.3
 Attic Mechanical Plan
 Drawn by: CL Scale: 1/2" = 1'-0" Date: 9 JUNE 05
 Revisions: Job #: 20424

Moore Residence
 296 Spring Street
 Portland, Maine

STRUCTURAL:
 Becker Structural Engineers
 19 Commercial Street
 Portland, Maine 04101-4701
 Phone: 207-479-1838
 Fax: 207-479-1822

Van Dam Architecture and Design
 66 West Street
 Portland, Maine 04102
 207-775-0443
 FAX 775-2892
 studio@vandamdesign.com

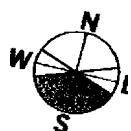
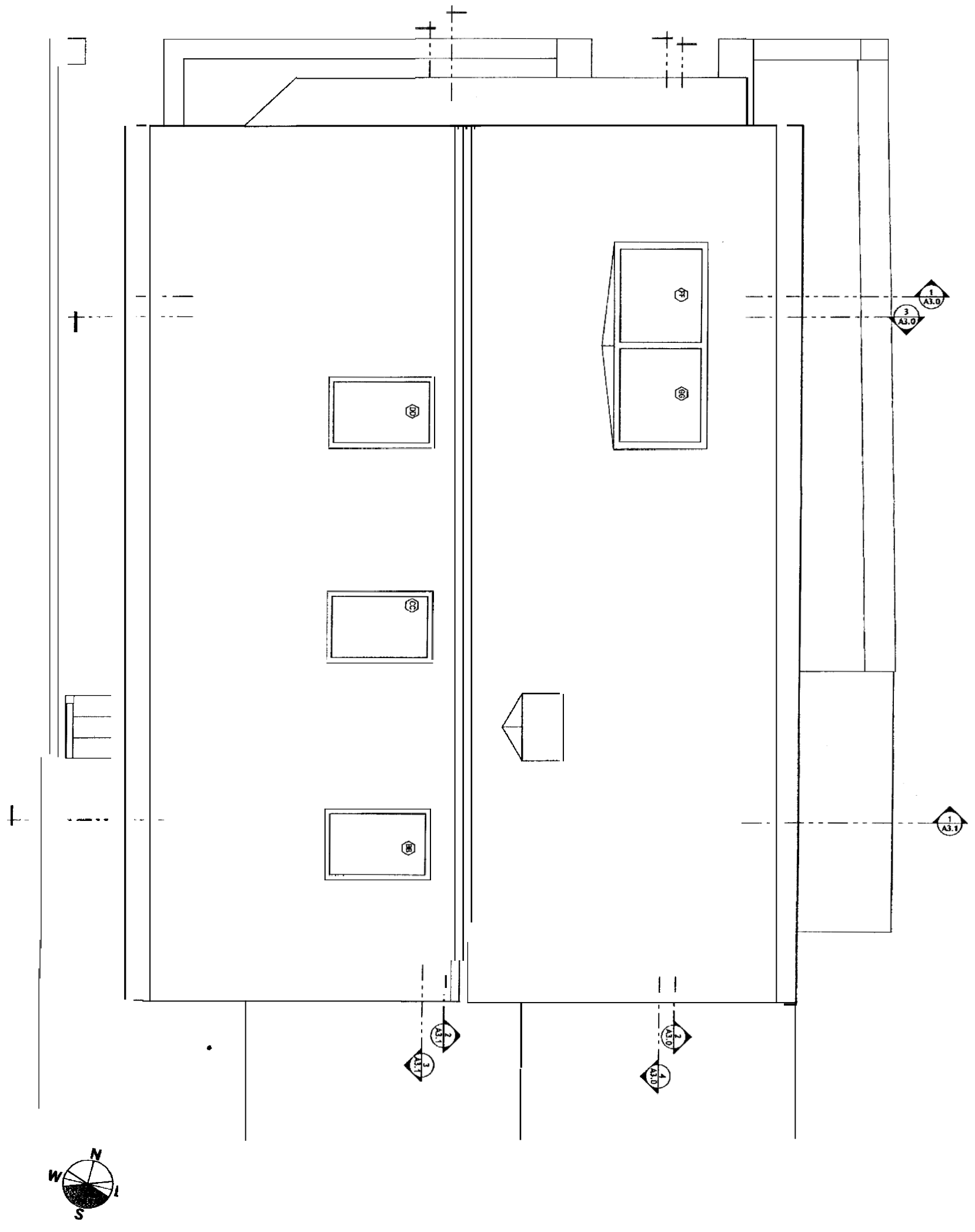

Roof Mechanical Plan

M1.4

Drawn by: **CS** Scale: 1/2" = 1'-0" Date: **9/20/08**

Revisions: Job #: **20424**

Moore Residence

296 Spring Street
Portland, Maine

STRUCTURAL:
Becker Structural Engineers
18 Commercial Street
Portland, Maine 04101-4701
Phone: 207-879-1838
Fax: 207-879-1622

Van Dam Architecture and Design

96 West Street
Portland, Maine 04102
207-775-0443
FAX 775-2892
studio@vandamd.com

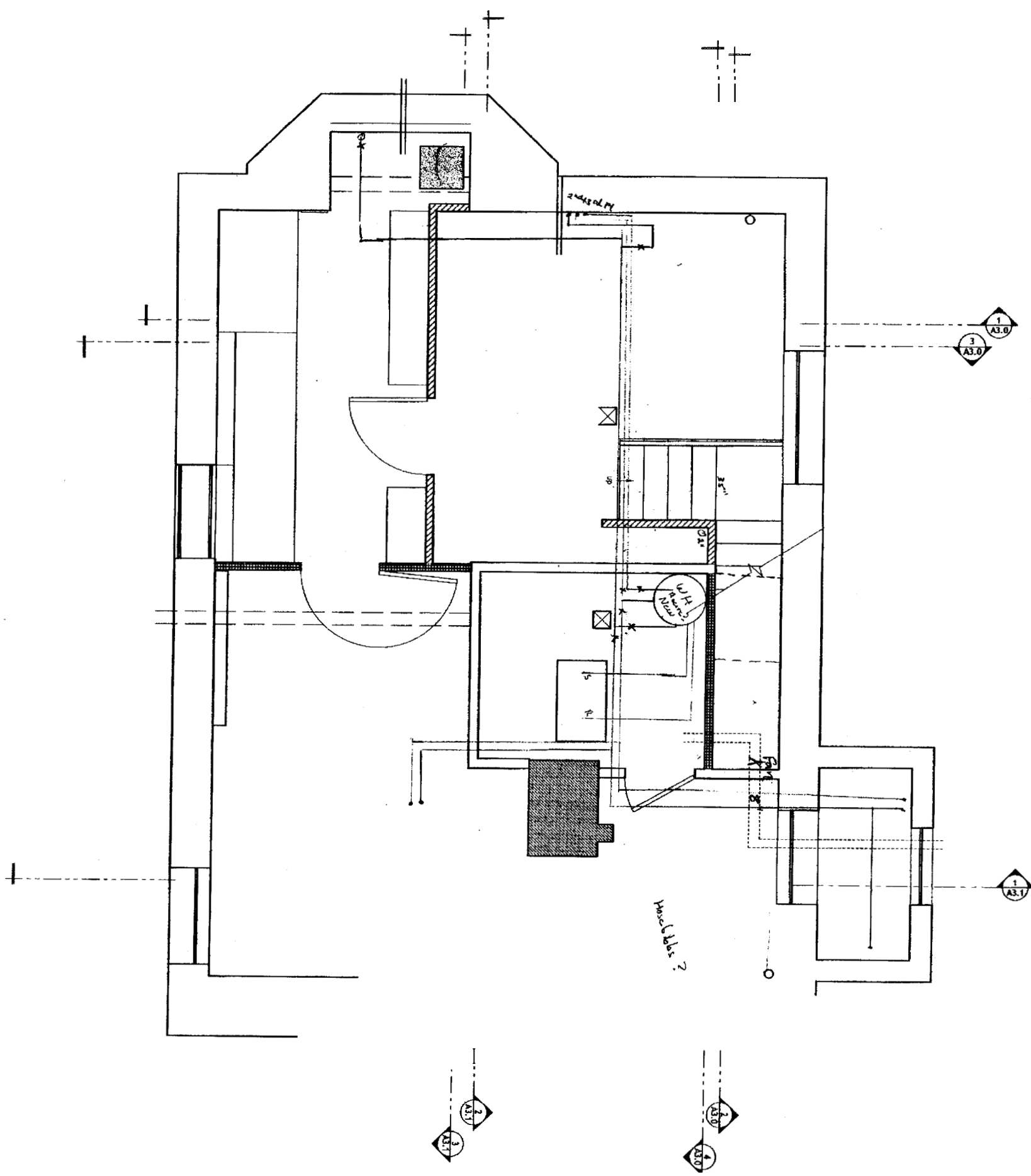

P1.0
Basement Plumbing Layout
 Drawn by: CR. Scale: 1/2" = 1'-0" Date: 9 JUNE 05
 Revisions: Job #: 20424

Moore Residence
 296 Spring Street
 Portland, Maine

STRUCTURAL:
 Becker Structural Engineers
 19 Commercial Street
 PORTLAND, MAINE 04101-4701
 Phone: 207-879-1838
 Fax: 207-879-1822

Van Dam Architecture and Design
 66 West Street
 Portland, Maine 04102
 207-775-0443
 FAX 775-2892
 studio@vandenknijp.com

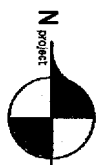
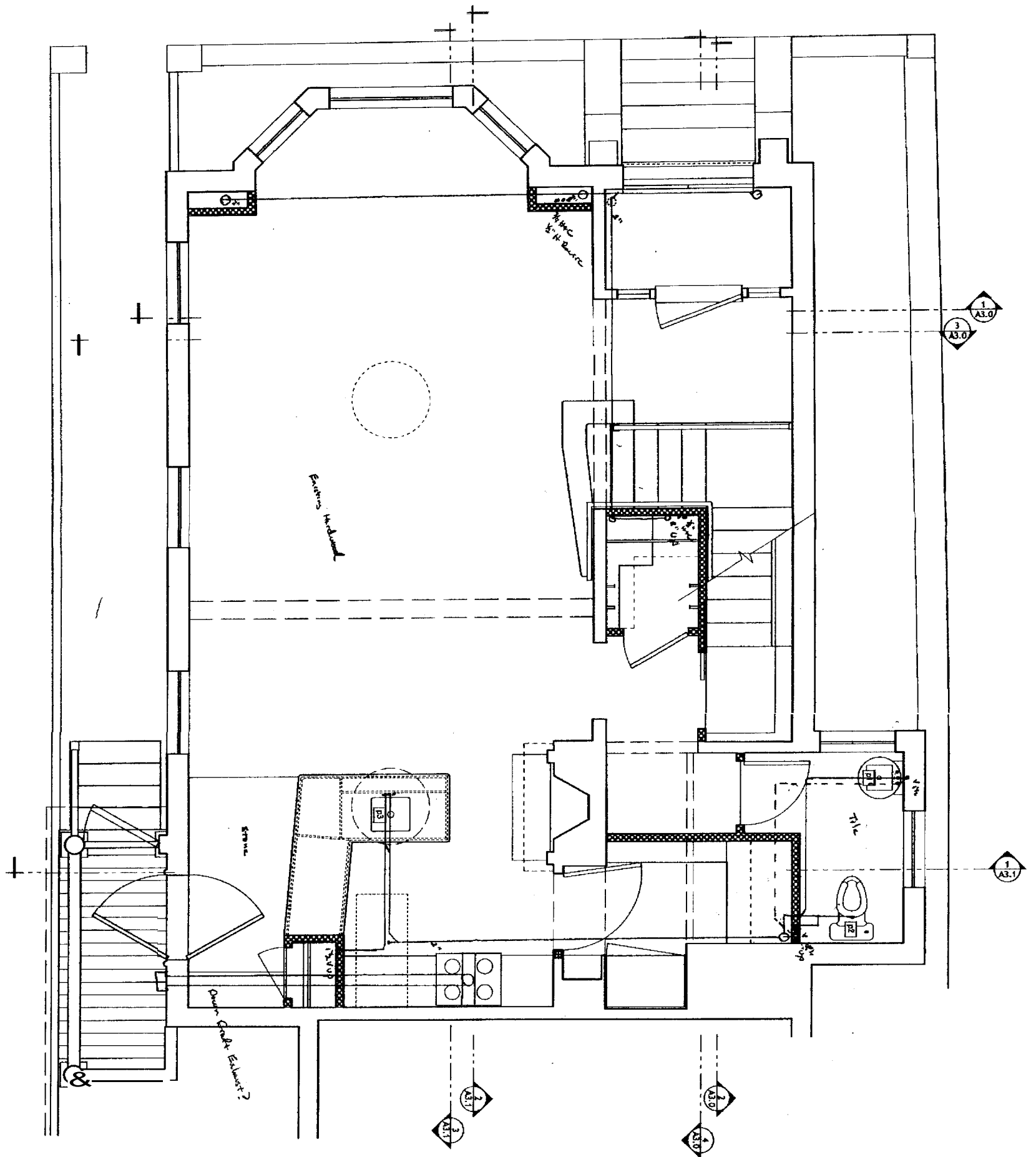

P1.1

First Floor Plumbing Layout

Moore Residence

Drawn by: CL Scale: 1/2" = 1'-0" Date: 9 JUNE 08
 Revisions: Job #: 20-024

STRUCTURAL:
 Becker Structural Engineers
 18 Commercial Street
 Portland, Maine 04101-4701
 Phone: 207-879-1838
 Fax: 207-879-1822

Van Dam Architecture and Design

66 West Street
 Portland, Maine 04102
 207-775-0443
 FAX 775-2892
 studio@vandamdesign.com

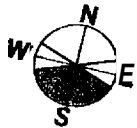
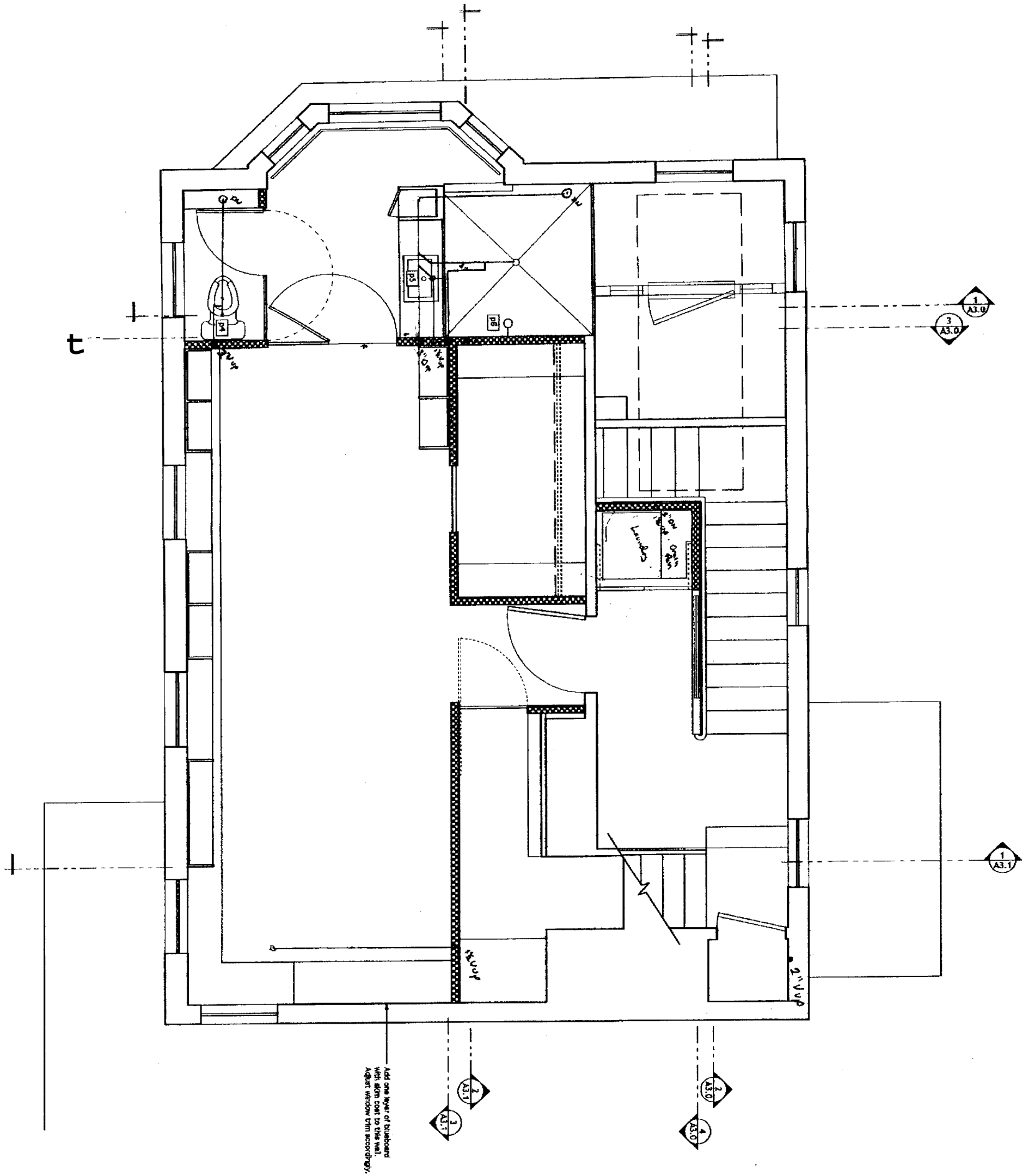

P1.2
 Second Floor Plumbing Layout
 Drawn by: CL Scale: 1/2" = 1'-0" Date: 9 June 05
 Revisions: Job #: 20424

Moore Residence
 296 Spring Street
 Portland, Maine

STRUCTURAL:
 Becker Structural Engineers
 19 Commercial Street
 Portland, Maine 04101-4701
 Phone: 207-879-1838
 Fax: 207-879-1822

Van Dam Architecture and Design
 66 West Street
 Portland, Maine 04102
 207-775-0443
 FAX 775-2892
 studio@vandamdesign.com

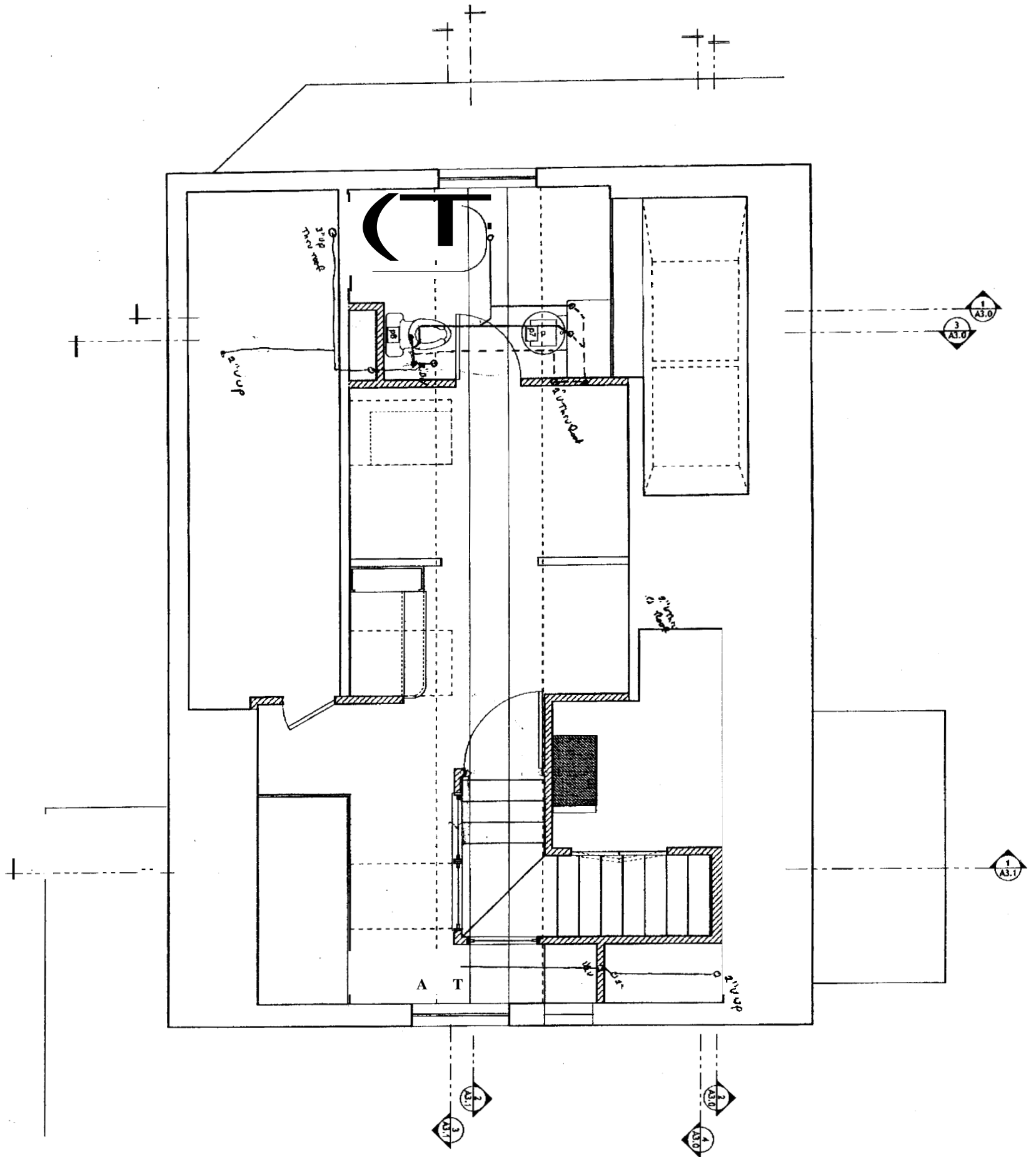

P1.3
 Attic Plumbing Layout
 Drawn by: CS Scale: 1/2" = 1'-0" Date: 9 JUNE 07
 Revisions: _____ Job #: 20424

Moore Residence
 296 Spring Street
 Portland, Maine

STRUCTURAL:
 Bachelor Structural Engineers
 19 Commercial Street
 Portland, Maine 04101-4701
 Phone: 207-879-1838
 Fax: 207-879-1822

Van Dam Architecture and Design
 66 West Street
 Portland, Maine 04102
 207-775-0443
 FAX 775-2892
 vdam@vandamdesign.com