

1 Section Through Building Looking North  
A3.0 Scale: 1/4"=1'-0"

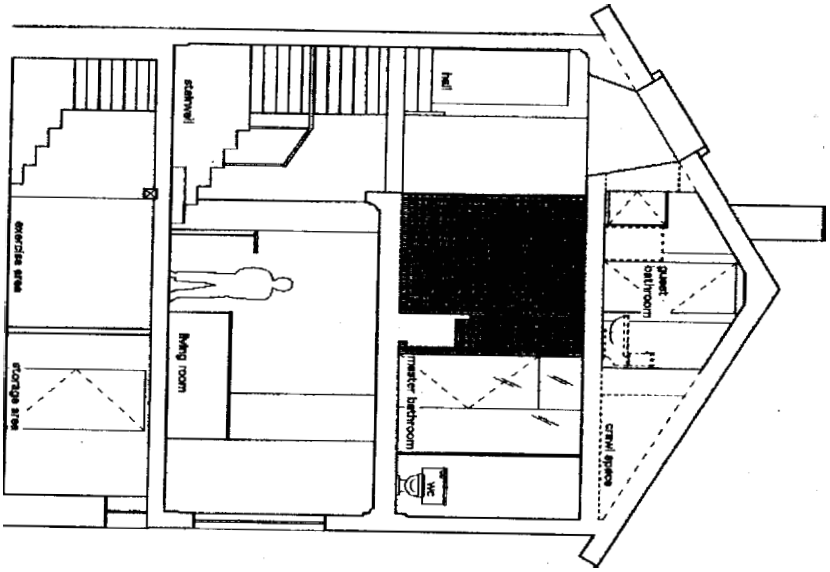

3 Section Through Building Looking South  
A3.0 Scale: 1/4"=1'-0"

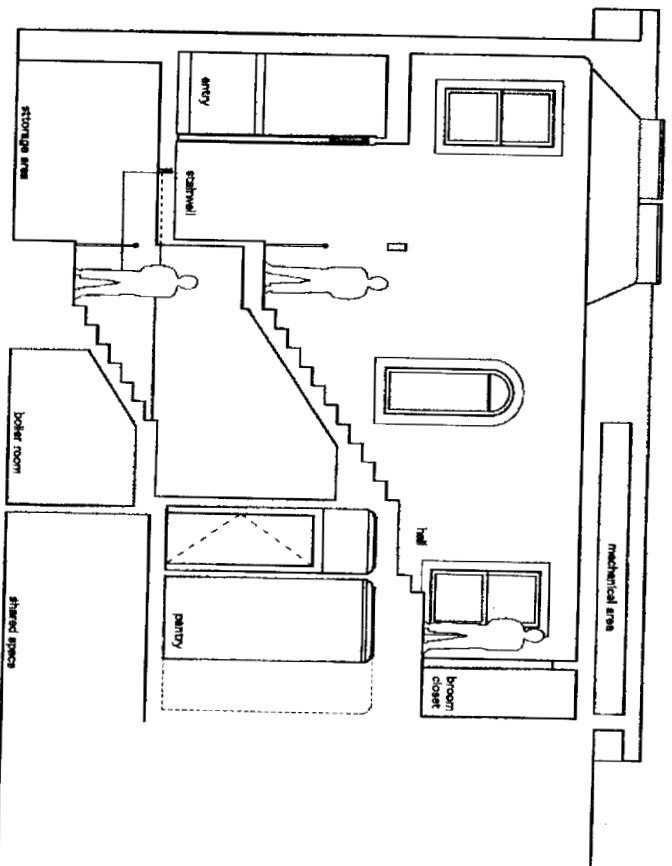

2 Section Through Building Looking East  
A3.0 Scale: 1/4"=1'-0"

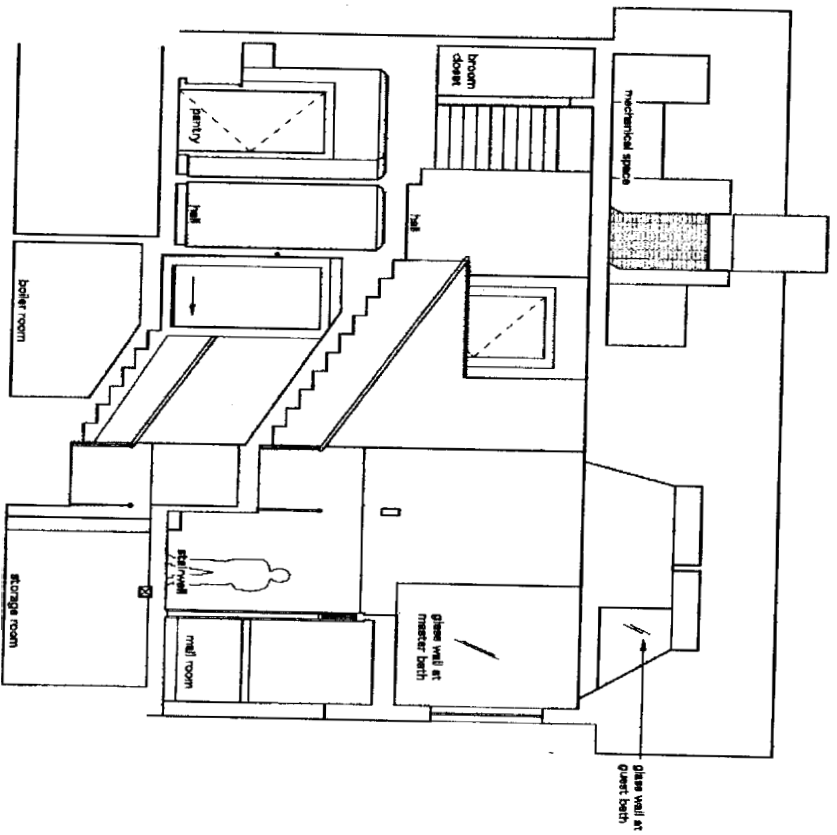

4 Section Through Building Looking West  
A3.0 Scale: 1/4"=1'-0"



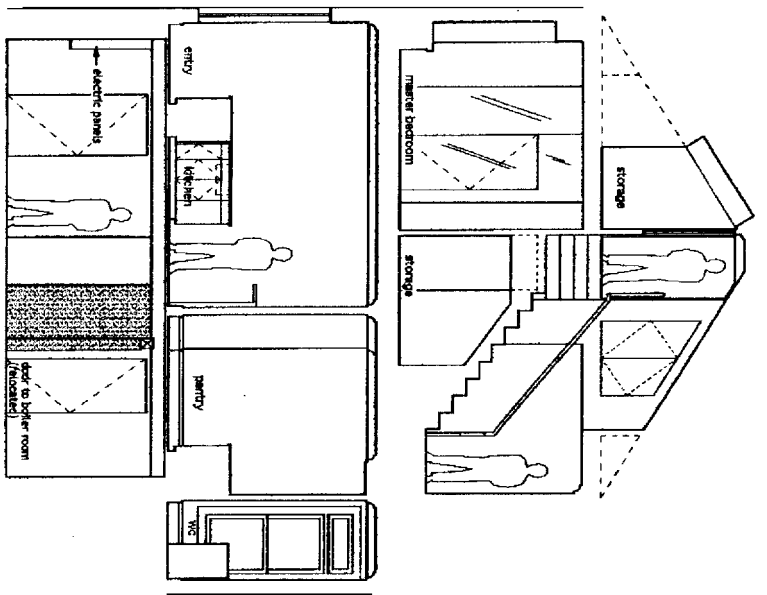

1 Section Thru  
A3.1 Scale: 1/2"=1'-0"

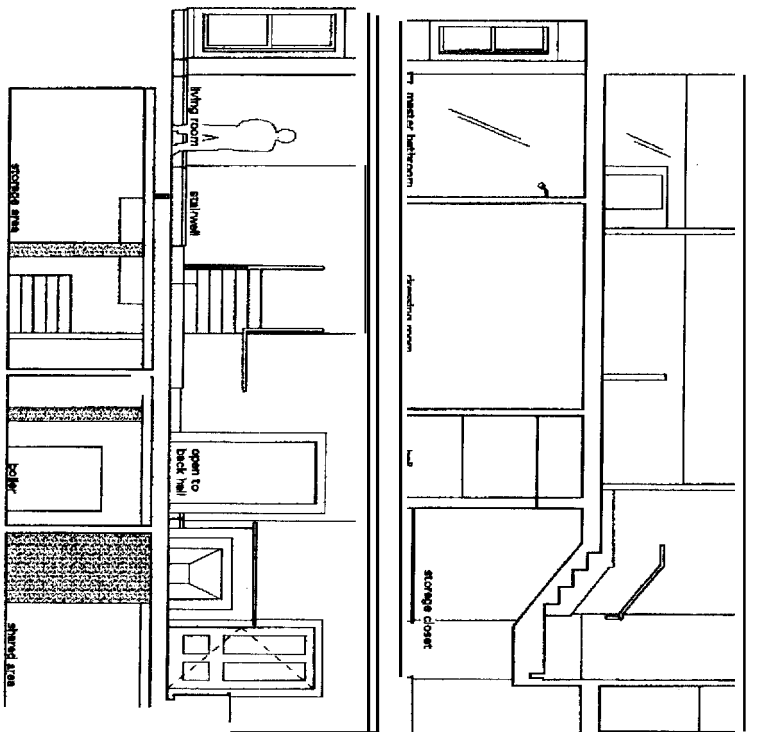

2 Section Through Building Looking East  
A3.1 Scale: 1/2"=1'-0"

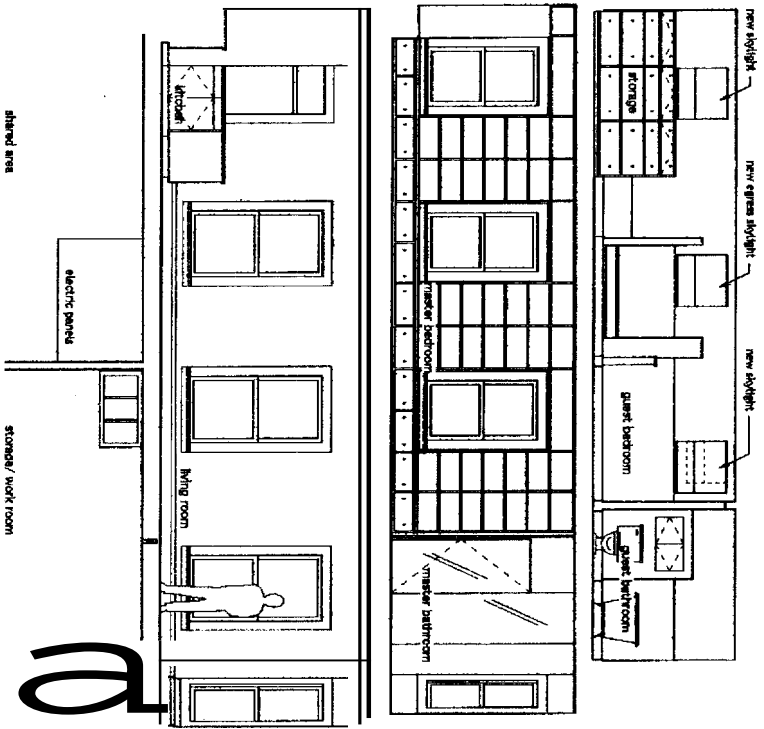

3 Section Through Building Looking West  
A3.1 Scale: 1/2"=1'-0"

Van Dam Architecture and Design

56 West Street  
Portland, Maine 04102  
207-775-0443  
FAX 775-2892  
studio@vandamdsg.com

STRUCTURAL  
Becker Structural Engineers  
19 Commercial Street  
Portland, Maine 04101-4701  
Phone: 207-879-1838  
Fax: 207-879-1822



Building Sections

Drawn by: CB Scale: 1/4" = 1'-0" Date: 9 June 05  
Revisions: Job #: 20-424

296 Spring Street

A3.1



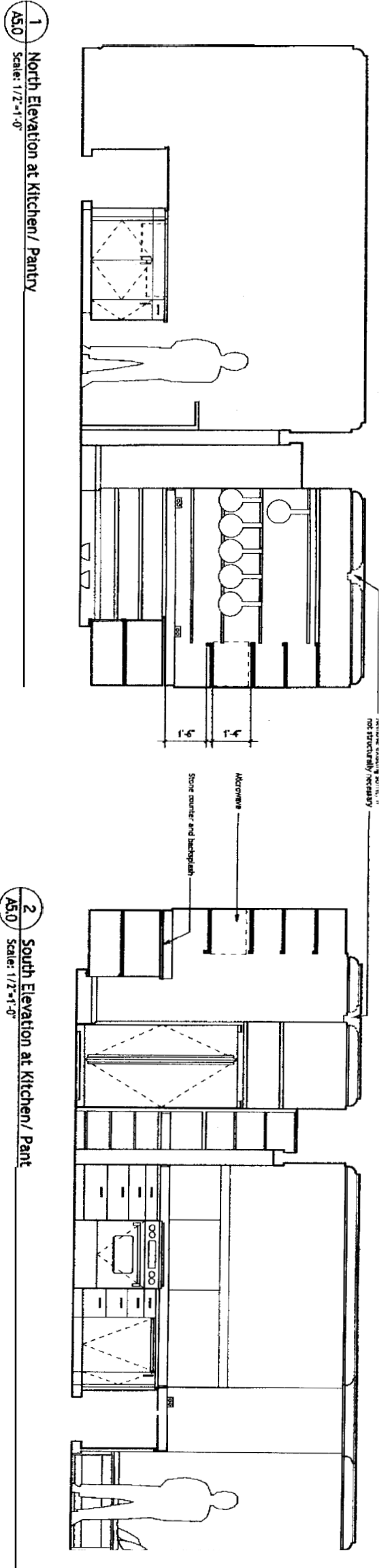

1 North Elevation at Kitchen / Pantry  
A5.0 Scale: 1/2"=1'-0"

2 South Elevation at Kitchen / Pantry  
A5.0 Scale: 1/2"=1'-0"

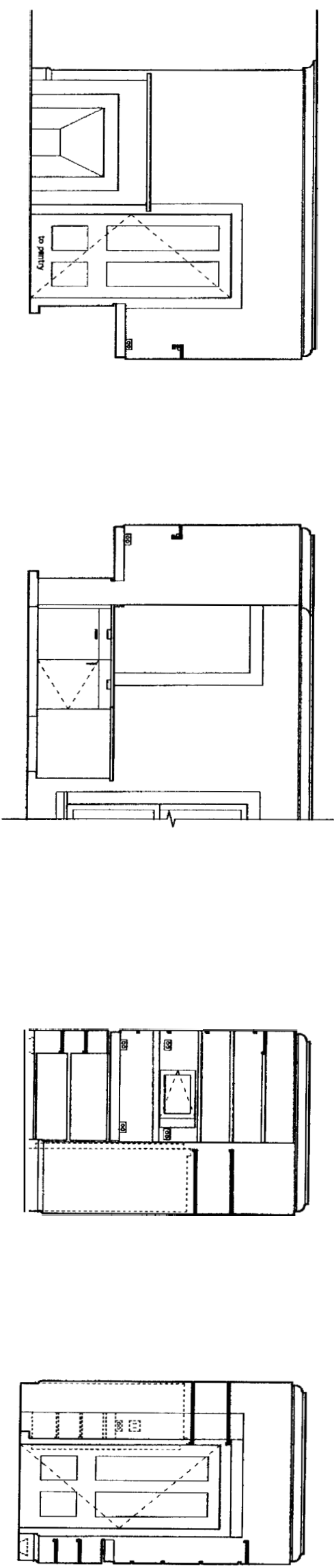

3 East Elevation at Kitchen  
A5.0 Scale: 1/2"=1'-0"

4 West Elevation at Kitchen  
A5.0 Scale: 1/2"=1'-0"

5 East Elevation at Pantry  
A5.0 Scale: 1/2"=1'-0"

6 West Elevation at Pantry  
A5.0 Scale: 1/2"=1'-0"

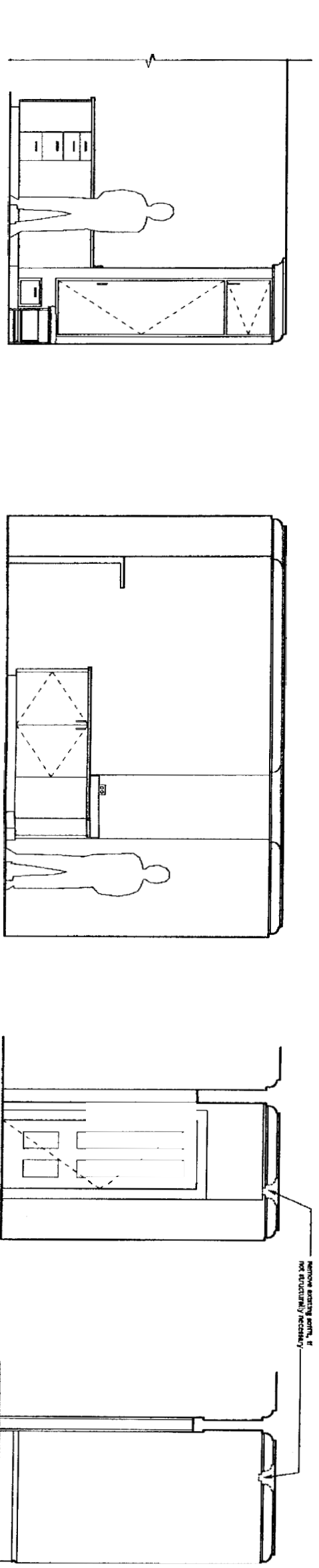

7 East Elevation at Dining Area  
A5.0 Scale: 1/2"=1'-0"

8 South Elevation at Dining Area  
A5.0 Scale: 1/2"=1'-0"

9 North Elevation at Back Hall  
A5.0 Scale: 1/2"=1'-0"

10 South Elevation at Back Hall  
A5.0 Scale: 1/2"=1'-0"

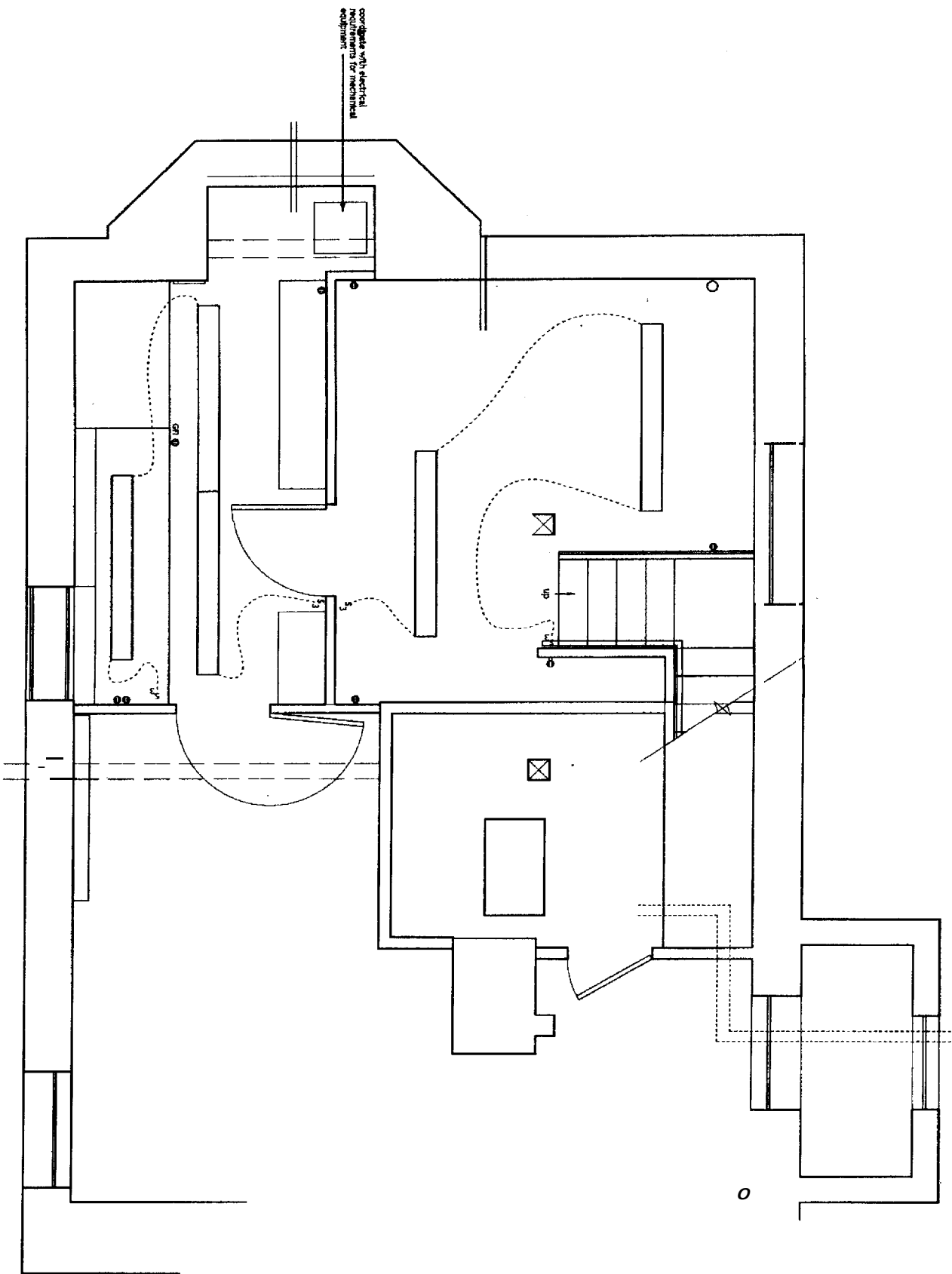

Symbol	Type	Room	Manufacturer	Catalogue No.
1	recessed low voltage	living room, etc.	Lightsaver	
2	surface light	clients	Lightsaver	
3	wall washer	living room, etc.	Lightsaver	
4	wall sconce	powder room		
5	table lamp	mail room, etc.	by owner	
6	fluorescent (well)	closets	Mazda	
7	wall mounted			
8	step light	side entry porch	Hazra	Brown House
9	surface mount	toilet shower	IES	
10	wall sconce	master bathroom	Enduz	
11	wall sconce	etc.	Ardec	
12	table lamp	mail room, etc.	by owner	

Note: See Prior to Elevations for locations of all outlets and switches

▲ Telephone base  
 □ Duplex outlet  
 F □ Floor outlet  
 GR □ Grounded Outlet

1  
E1.0  
Basement Electric Plan  
Scale: 1/2" = 1'-0"

**Basement Electric Plan**

Drawing: CL                      Date: 9 June 05  
 Revisions:                              Job #: 20424

**E1.0**

**Moore Residence**

296 Spring Street  
Portland, Maine

**STRUCTURAL:**  
 Becker Structural Engineers  
 19 Commercial Street  
 Portland, Maine 04101-4701  
 Phone: 207-879-1838  
 Fax: 207-879-1822

**Van Dam Architecture and Design**

56 West Street  
Portland, Maine 04102  
207-775-0443  
FAX 775-2892  
studio@vdamdesign.com

1 Electric Plan

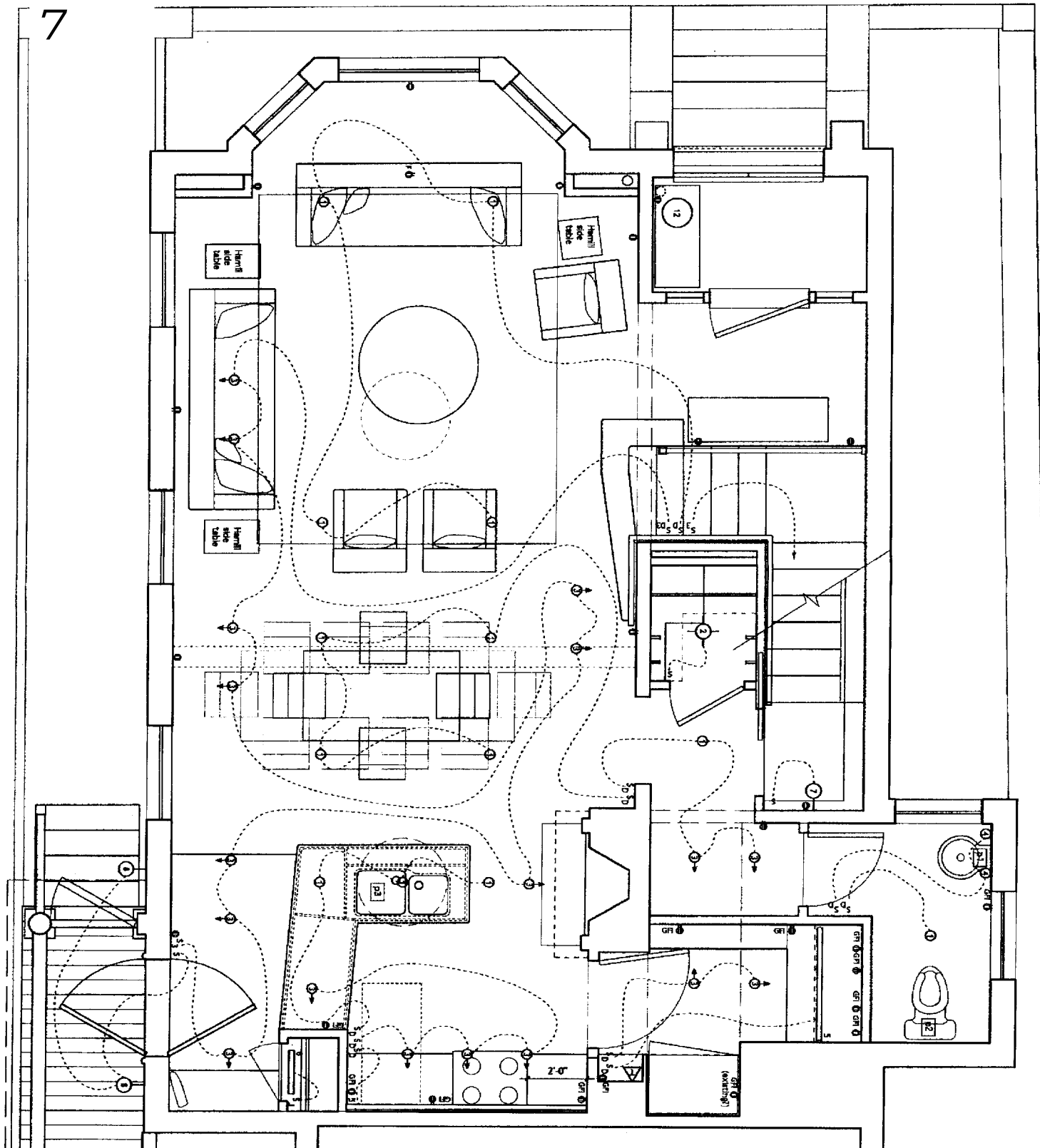

Note: See marker locations for locations of all outlets and switches

Symbol	Type	Room	Manufacturer	Catalogue no.
①	recessed low voltage	living room, etc.	Lightsolier	
②	surface light	chairs	Lightsolier	
③	wall wether	living room, etc.	Lightsolier	
④	wall sconce	powder room		
⑤	toaster	kitchen, pantry	Toaster	
⑥	fluorescent (wall)	closets	Hubbell	
⑦	wall mounted			
⑧	dim. light	side entry porch	Harris	Brown House
⑨	surface mount	near shower	HL	
⑩	wall sconce	master bathroom	Encluz	
⑪	wall sconce	etc.	Aves	
⑫	table lamp	mail room, etc.	by owner	

▲ Telephone base  
 ○ Double outlet  
 ○ Floor outlet  
 ○ Grounded Outlet

E1.1

**First Floor Electric Plan**  
 Drawn by: CSL      Date: 9 June 05  
 Revisions:                      Job #: 20424

**Moore Residence**  
 296 Spring Street  
 Portland, Maine

**STRUCTURAL:**  
 Robert Structural Engineers  
 15 Commercial Street  
 Portland, Maine 04101-4701  
 Phone: 207-679-1858  
 Fax: 207-679-1822



**Van Dam Architecture and Design**  
 65 West Street  
 Portland, Maine 04102  
 207-775-0443  
 FAX 775-2892  
 studio@vandamdesign.com

1 Second Floor Electric Plan

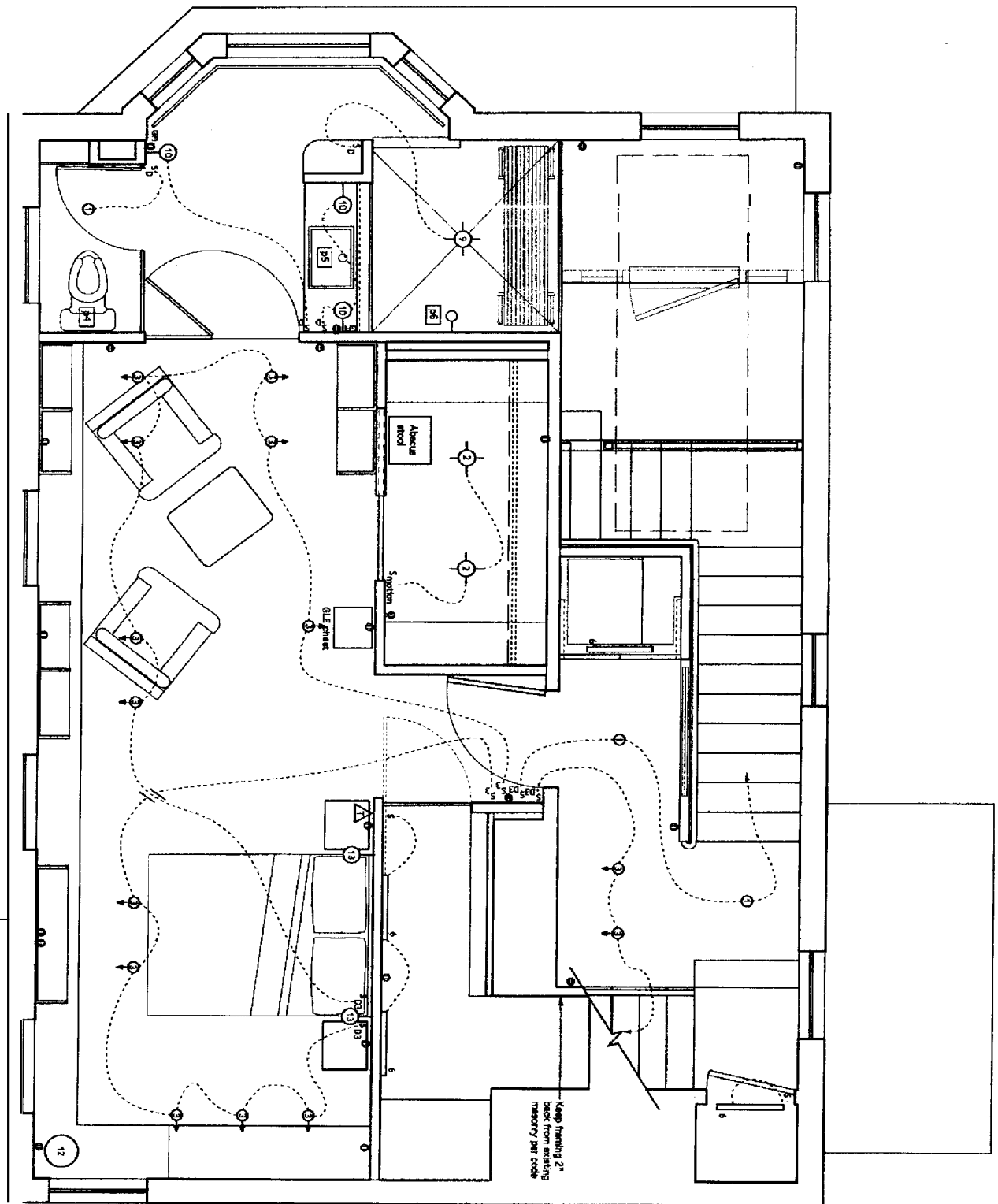

Symbol	Type	Room	Manufacturer	Catalogue no.
①	recessed low voltage	living room, etc.	Litex	
②	surface light	closets	Litex	
③	wall switch	living room, etc.	Litex	
④	wall sconce	powder room		
⑤	toilet	toilet, pentry	Toilet	
⑥	fluorescent (wall)	closets	Arctic	
⑦	wall mounted			
⑧	step light	file entry porch	Harza	Brown House
⑨	surface mount	mix shower	irs	
⑩	wall sconce	master bathroom	Enlite	
⑪	wall sconce	kitchen	Arctic	
⑫	table lamp	hall, room, etc.	by owner	
⑬	wall sconce	master bedroom		

Note: See interior elevations for locations of all outlets and switches

▲ Telephone base  
 □ Duplex outlet  
 F-0 floor outlet  
 GR-0 Grounded Outlet



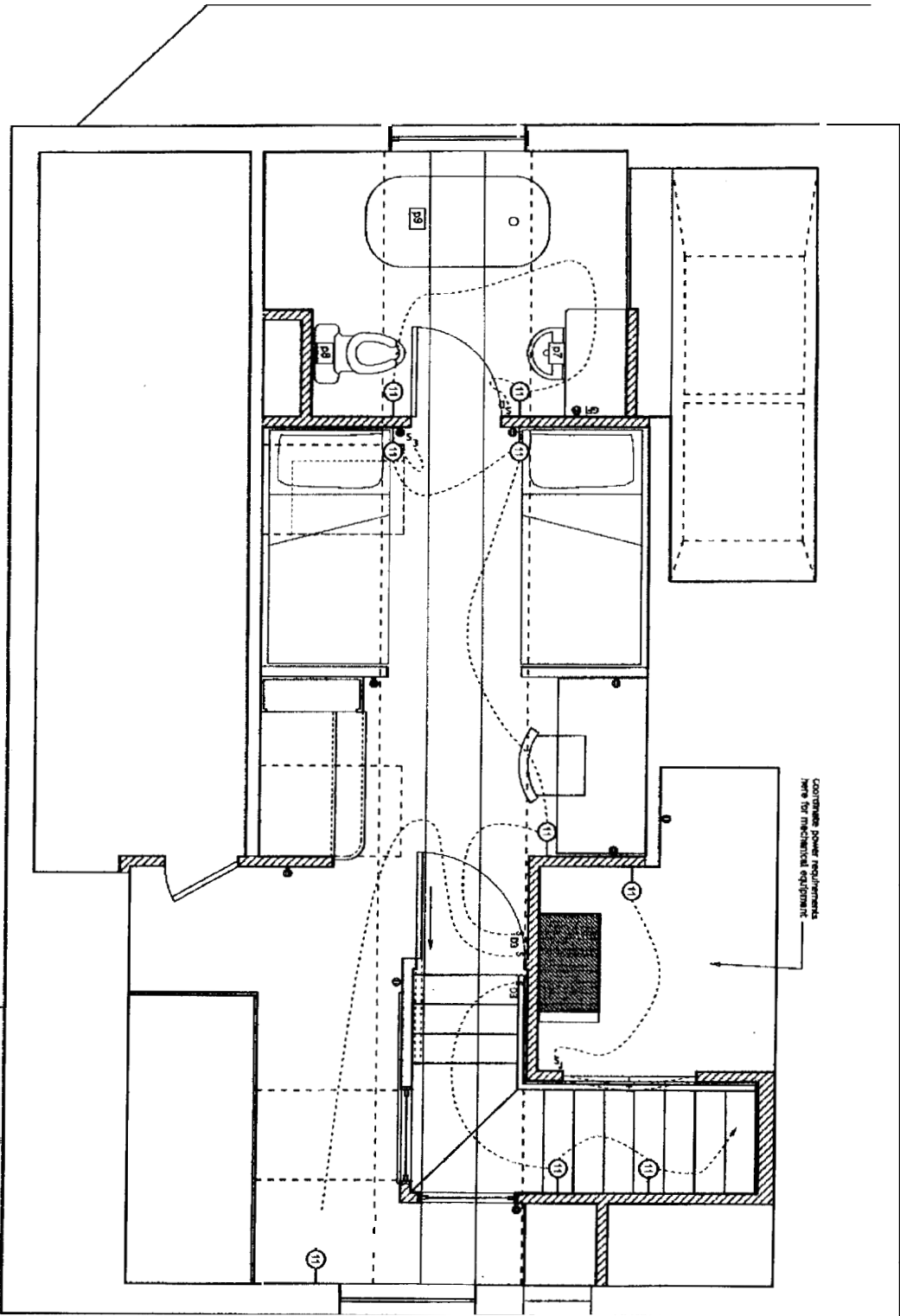

Symbol	Type	Room	Manufacturer	Catalogue no.
1	recessed low voltage	living room, etc.	Liquidator	
2	surface light	closets	Liquidator	
3	wall washer	living room, etc.	Liquidator	
4	wall sconce	powder room		
5	tabletop	kitchen, entry	Tekstar	
6	fluorescent (wall)	closets	Metallux	
7	wall sconce			
8	step light	side entry porch	Hurza	bronze house
9	surface mount	hls shower	hls	
10	wall sconce	master bathroom	Seitz	
11	wall sconce	etc.	Artes	
12	table lamp	hall, room, etc.	by owner	

Note: See Interior Elevations for locations of all outlets and switches

▲ Transformer base  
 □ Outlet outlet  
 F/B Floor outlet  
 G/B Grounded Outlet

1 Attic Electr  
 E1.3  
 Scale: 1/2"=1'-0"

**Attic Electric Plan**

Drawn by: CL Date: 9-05

Revisions: Job #: 20424

**E1.3**

**Moore Residence**

296 Spring Street  
 Portland, Maine

**STRUCTURAL:**  
 Becker Structural Engineers  
 19 Commercial Street  
 Portland, Maine 04101-4701  
 Phone: 207-879-1838  
 Fax: 207-879-1822

**Van Dem Architecture and Design**

66 West Street  
 Portland, Maine 04102  
 207-775-0443  
 FAX 775-2892  
 studio@vandemdesign.com



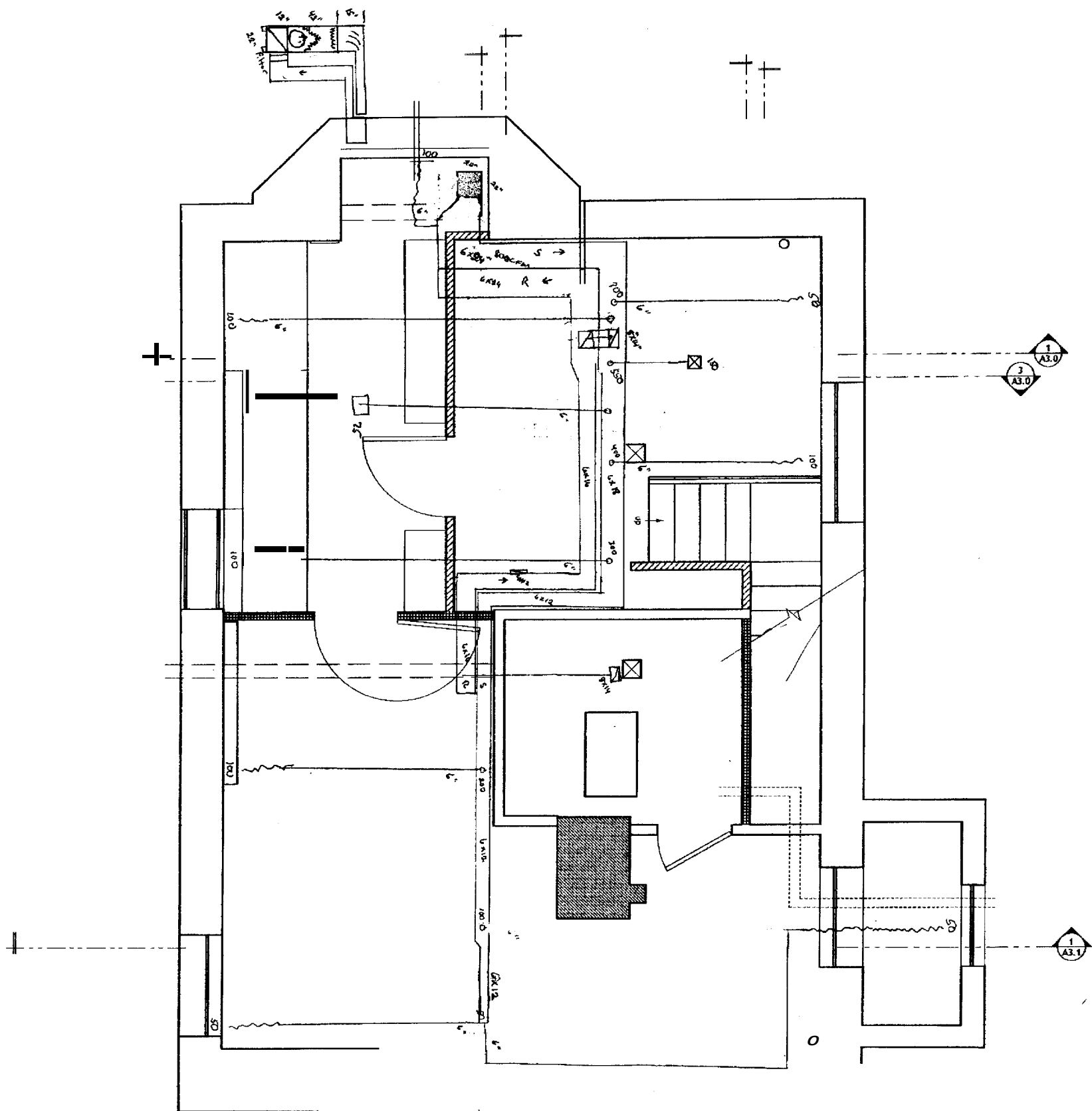

Headroom  
 5'x12' Grid on 5'x 21' grid x 4'0" = 800 CFM  
 Plus 1" Insulation  
 Register Cast Iron grille add. 25% less on Floor Grille

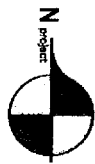

**M1.0**  
 Basement Mechanical  
 Drawn by: CIL Scale: 1/2" = 1'-0" Date: 9 June 05  
 Revisions: Job #: 20424

**Moore Residence**  
 296 Spring Street  
 Portland, Maine

**STRUCTURAL:**  
 Becker Structural Engineers  
 19 Commercial Street  
 Portland, Maine 04101-4701  
 Phone: 207-579-1838  
 Fax: 207-579-1822

**Van Dam Architecture and Design**  
 66 West Street  
 Portland, Maine 04102  
 207-775-0443  
 FAX 775-2832  
 studio@vandamdesign.com

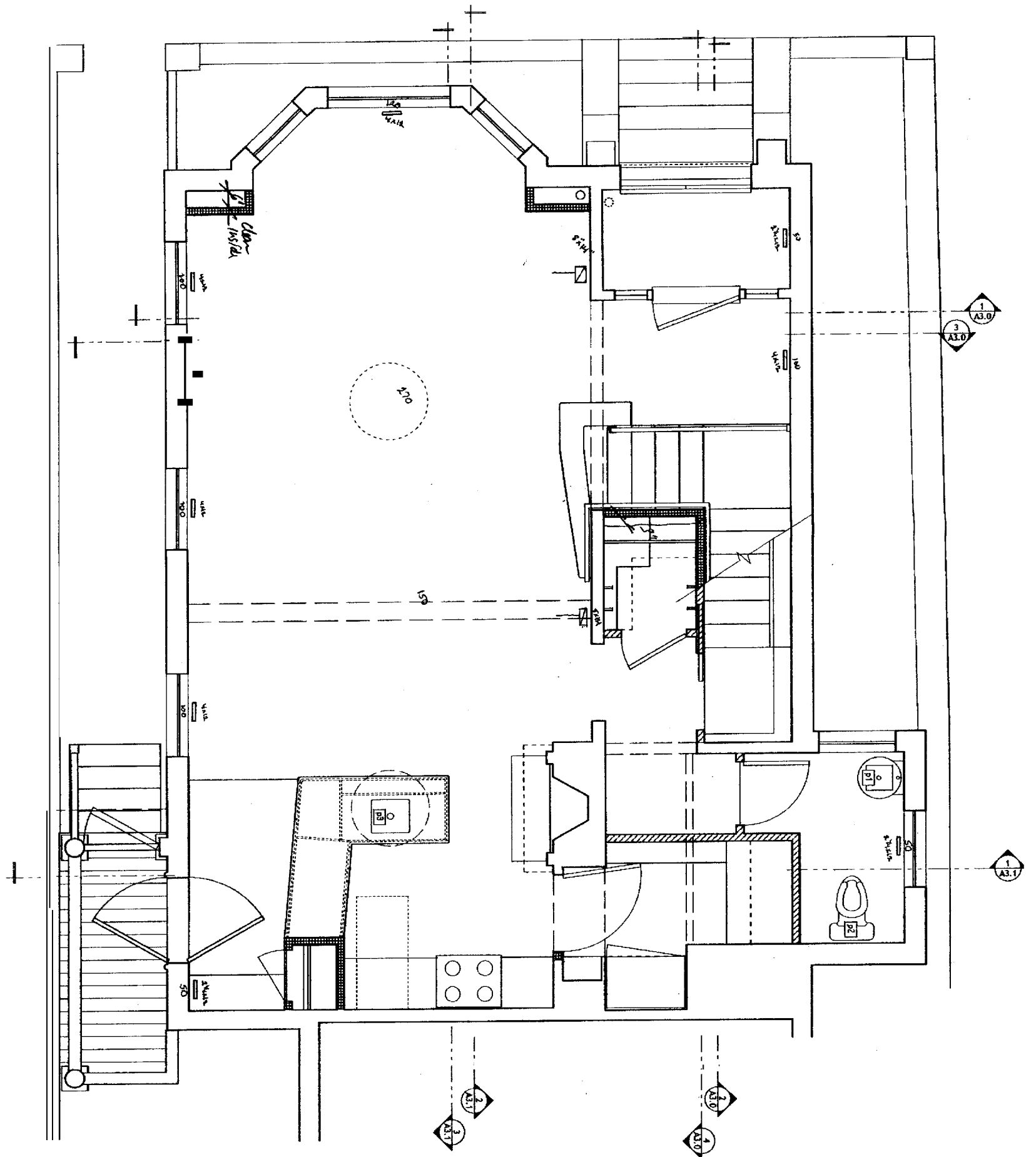

**M1.1**

**First Floor Mechanical**

Drawn by: **CL** Scale: **1/2" = 1'-0"** Date: **9 JUNE 05**

Revisions: Job #: **20424**

**Moore Residence**

296 Spring Street  
Portland, Maine

**STRUCTURAL**  
Beckor Structural Engineers  
19 Commercial Street  
Portland, Maine 04101-4701  
Phone: 207-679-1838  
Fax: 207-679-1822

**Van Dam Architecture and Design**

66 West Street  
Portland, Maine 04102  
207-775-0443  
FAX 775-2892  
stav@vandamdesign.com