

Total rise from grade to top of 2nd floor landing is 11'6"

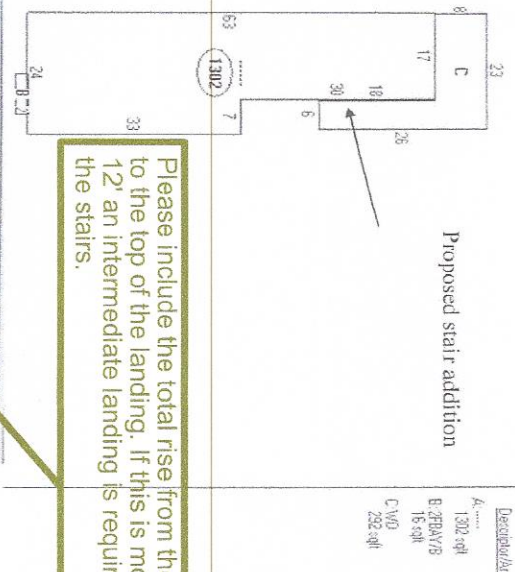

Please include the total rise from the deck to the top of the landing. If this is more than 12' an intermediate landing is required on the stairs.

Demolition/Asa
 A.....
 1302-4H
 B:2P/AY/75
 18-4H
 C:W/0
 232-4H

40"
 TO
 Ground

