

NORTH WALL
KITCHEN 100/DINING ROOM 101



EAST WALL - kitchen



SOUTH WALL - kitchen



WEST WALL - kitchen

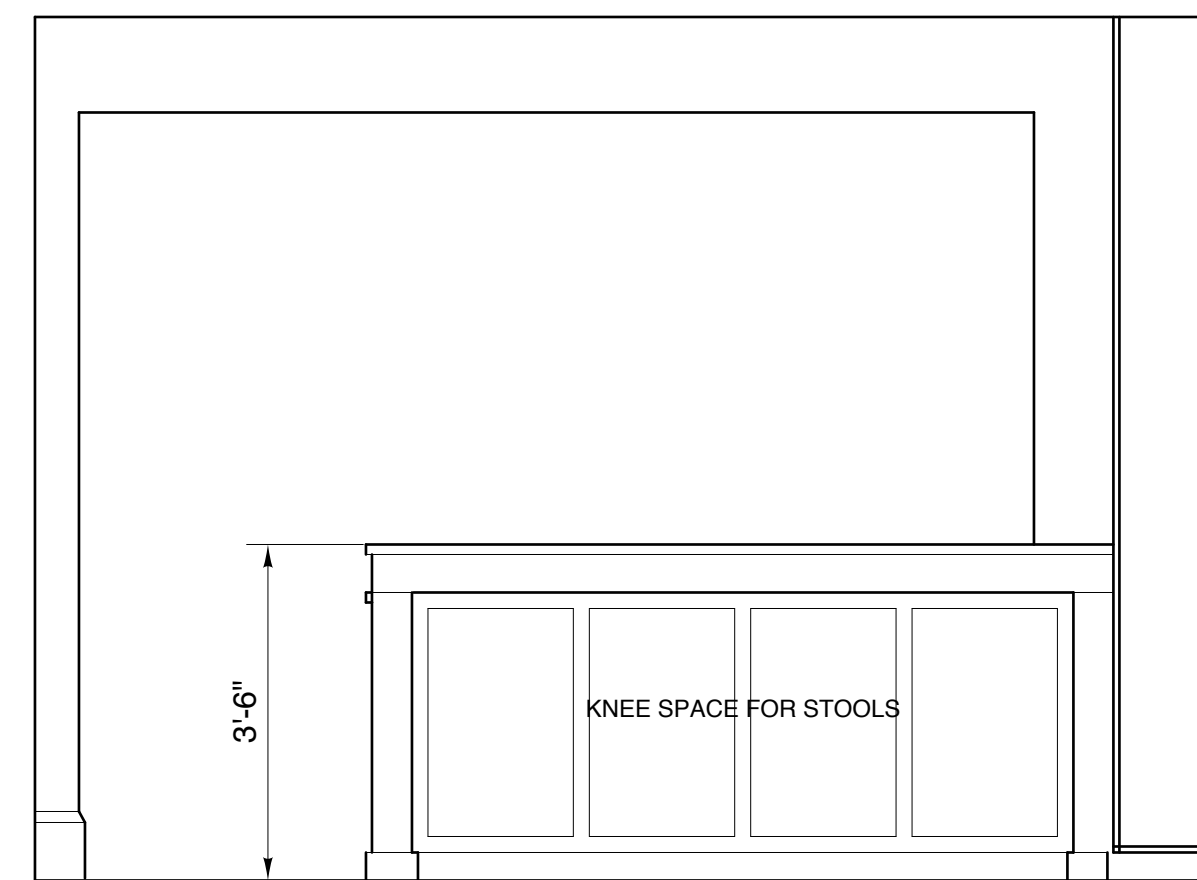

WEST DINING WALL - looking toward kitchen
KITCHEN 100/DINING ROOM 101

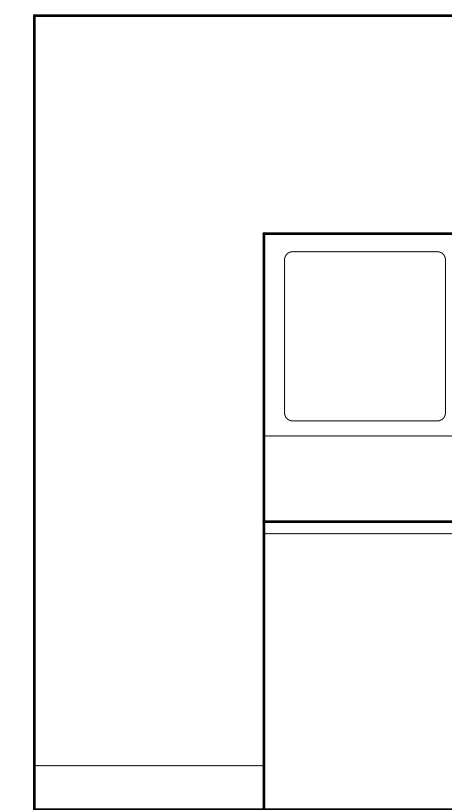

NORTH WALL

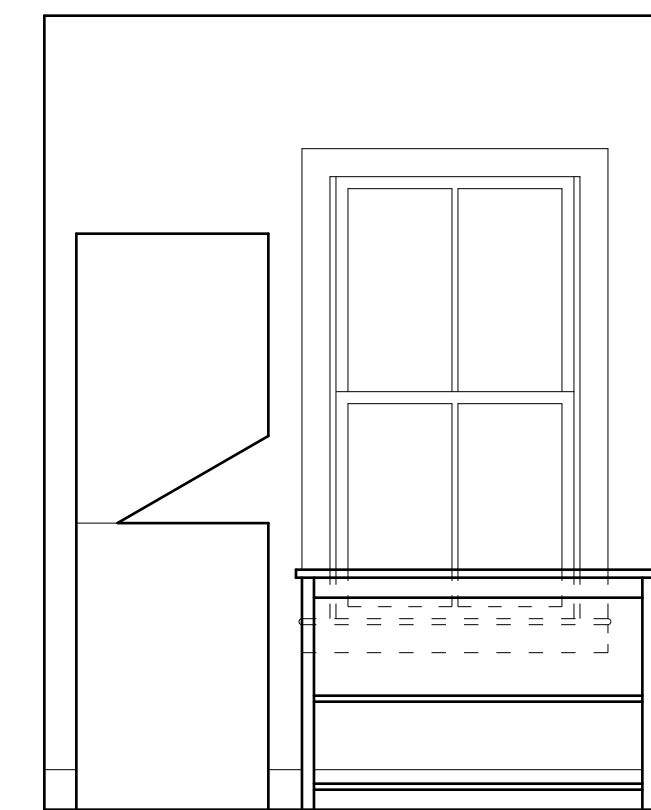

EAST WALL

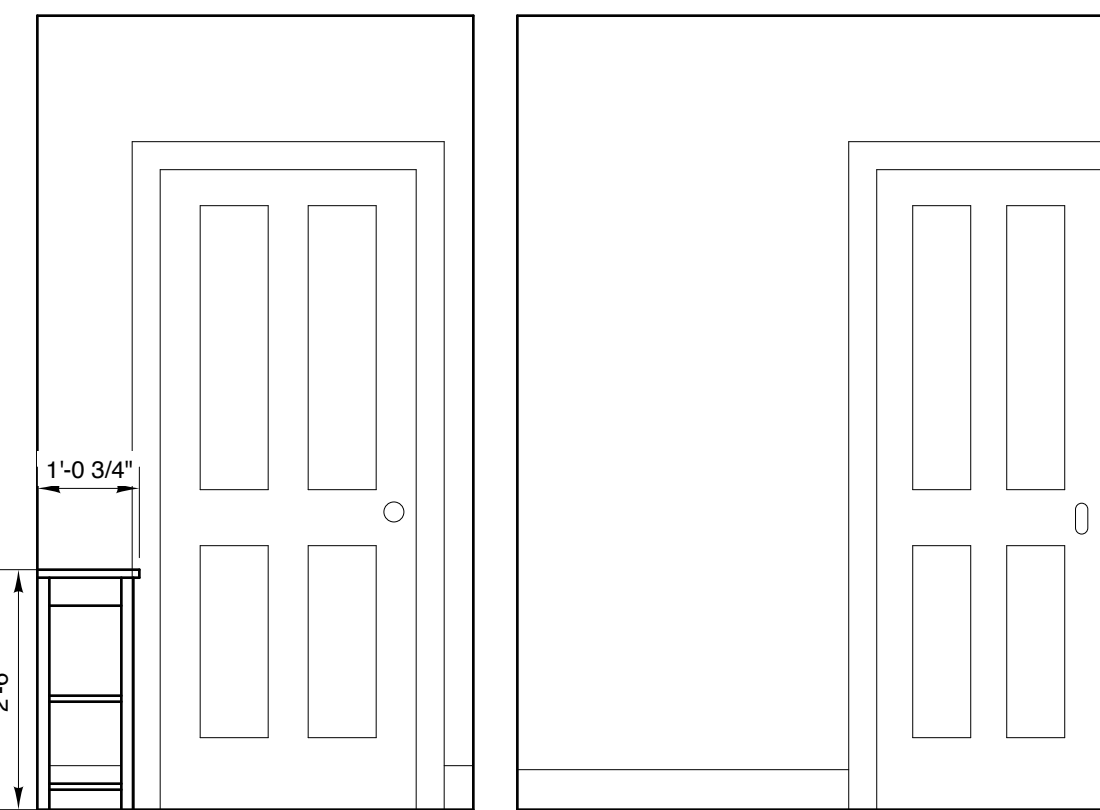

SOUTH WALL

WEST WALL

LAUNDRY 204

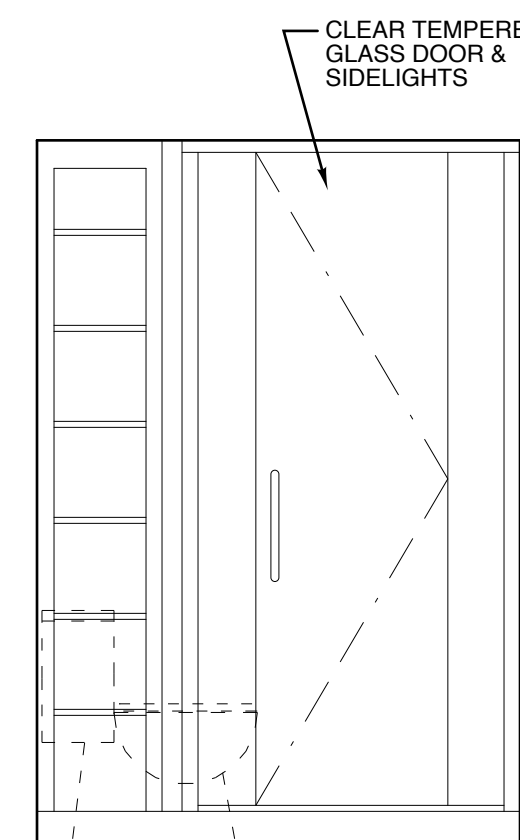

NORTH WALL
MASTER BATHROOM 200

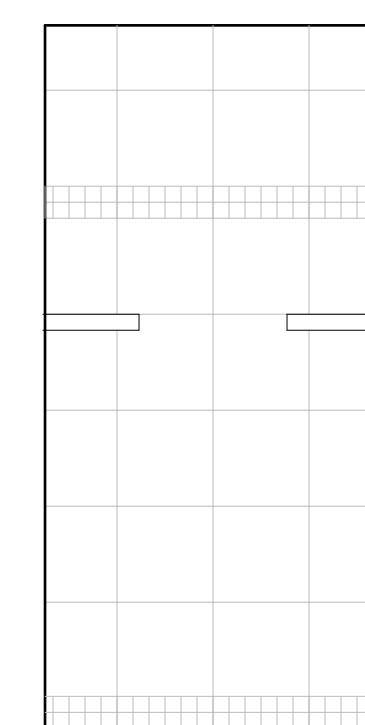

NORTH WALL - shower

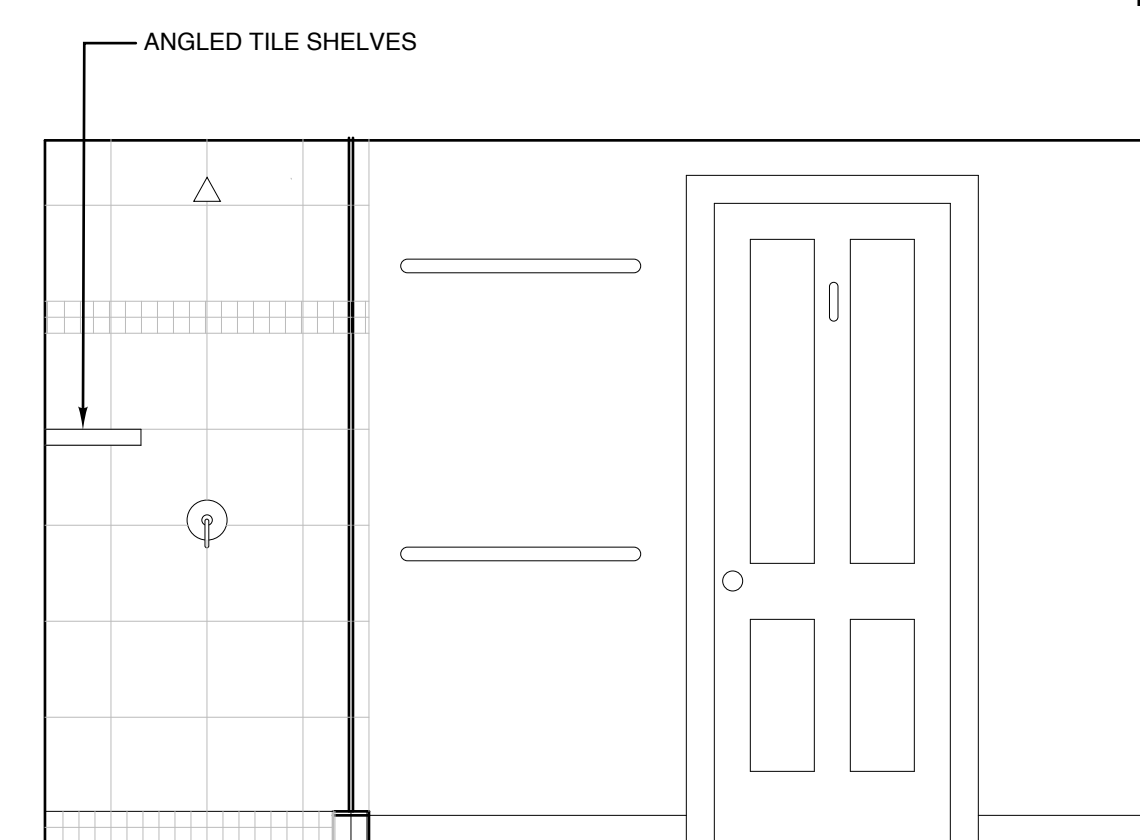

EAST WALL

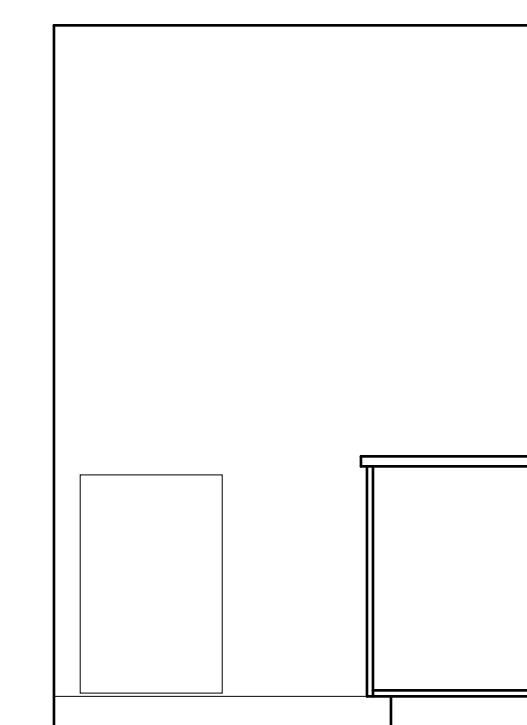

SOUTH WALL

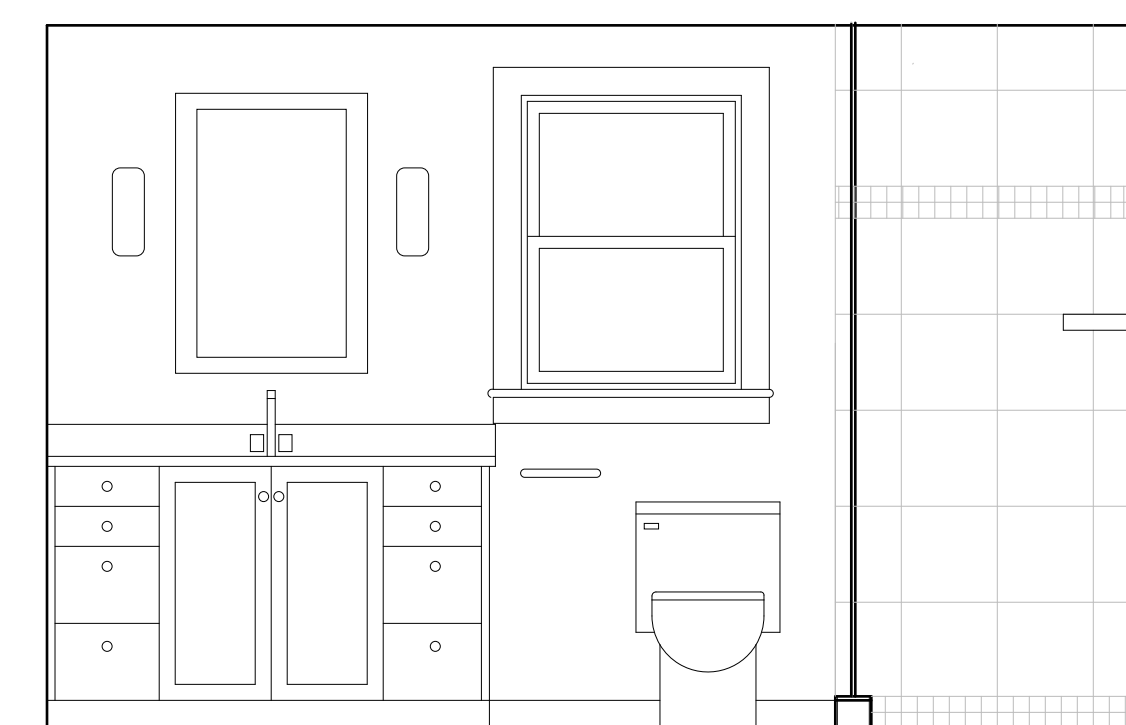

WEST WALL



NORTH WALL
MASTER BEDROOM 201

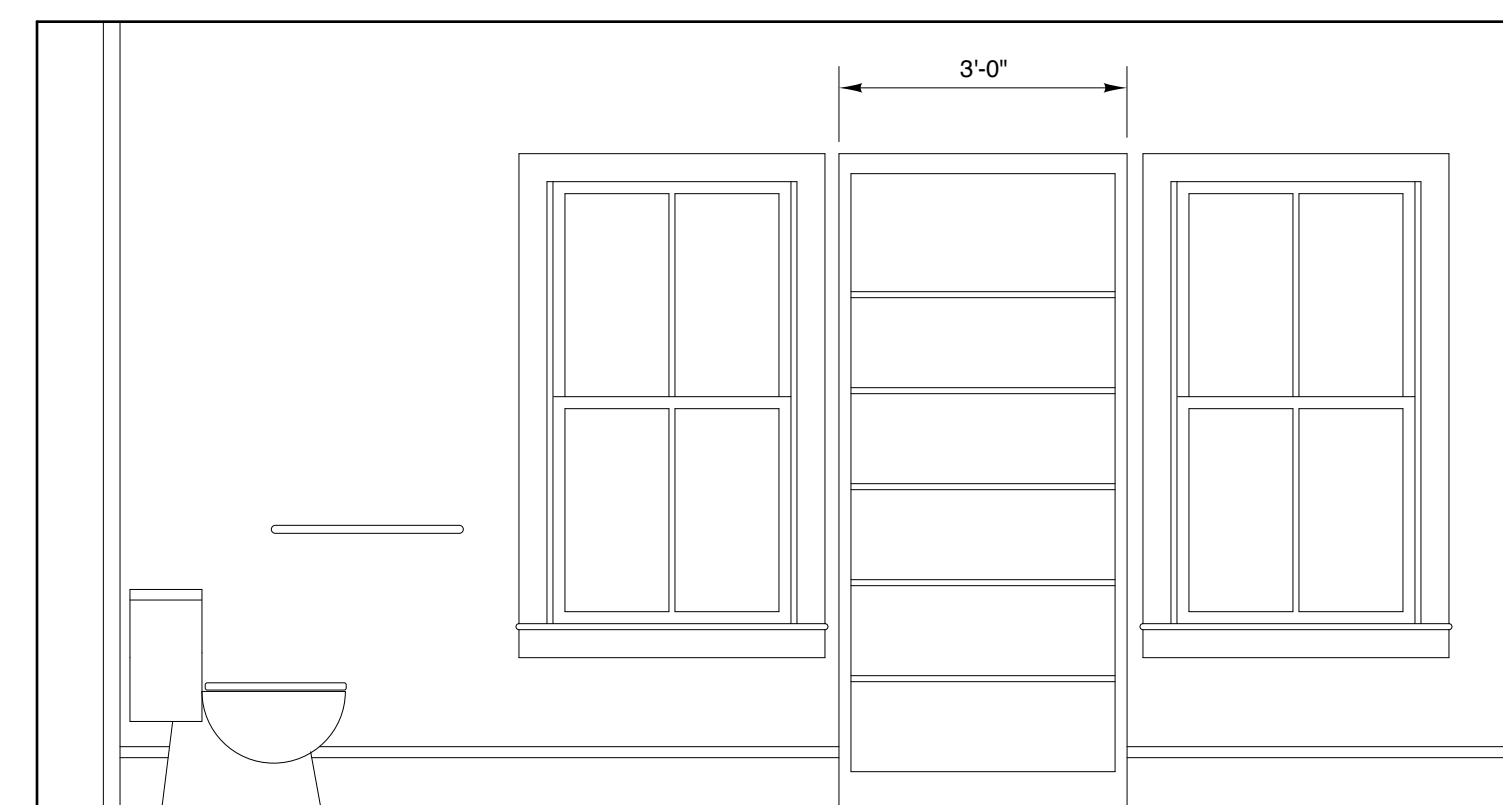

NORTH WALL
BATHROOM 203

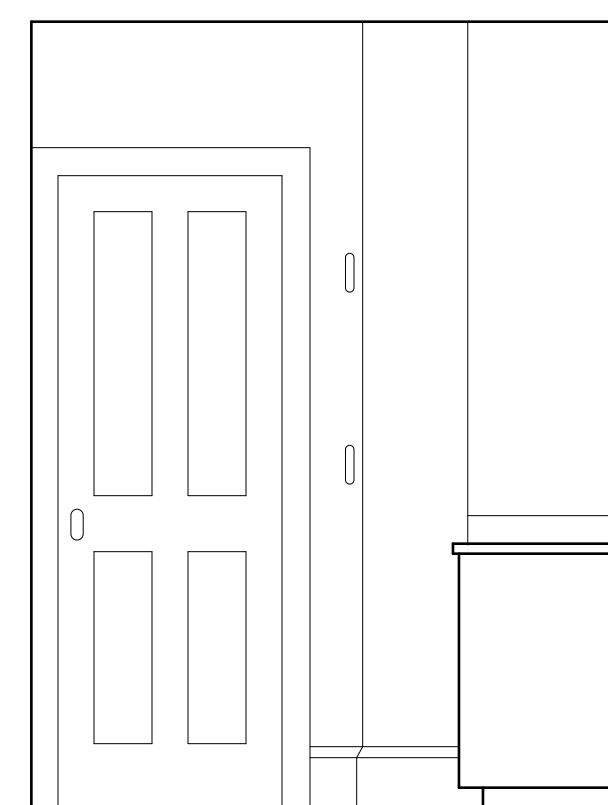

EAST WALL @ vanity

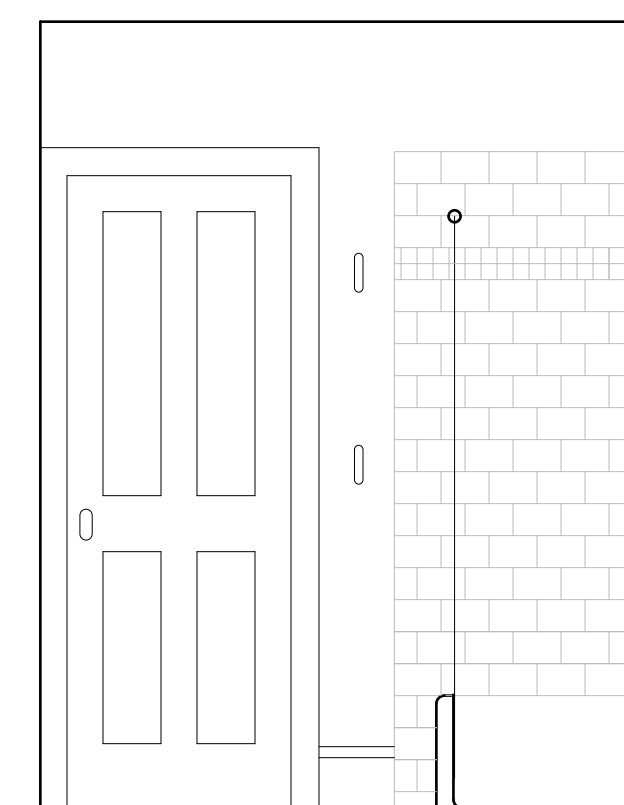

EAST WALL @ tub

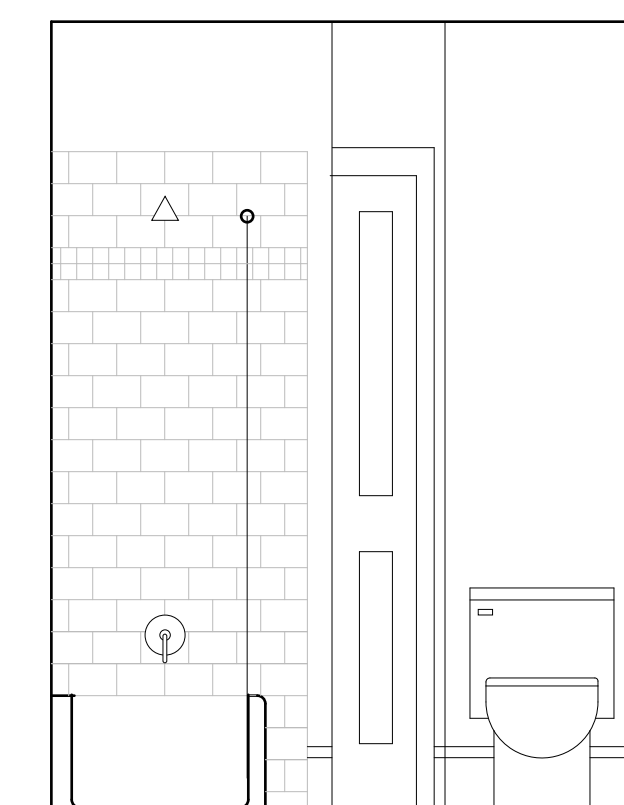

WEST WALL @ tub

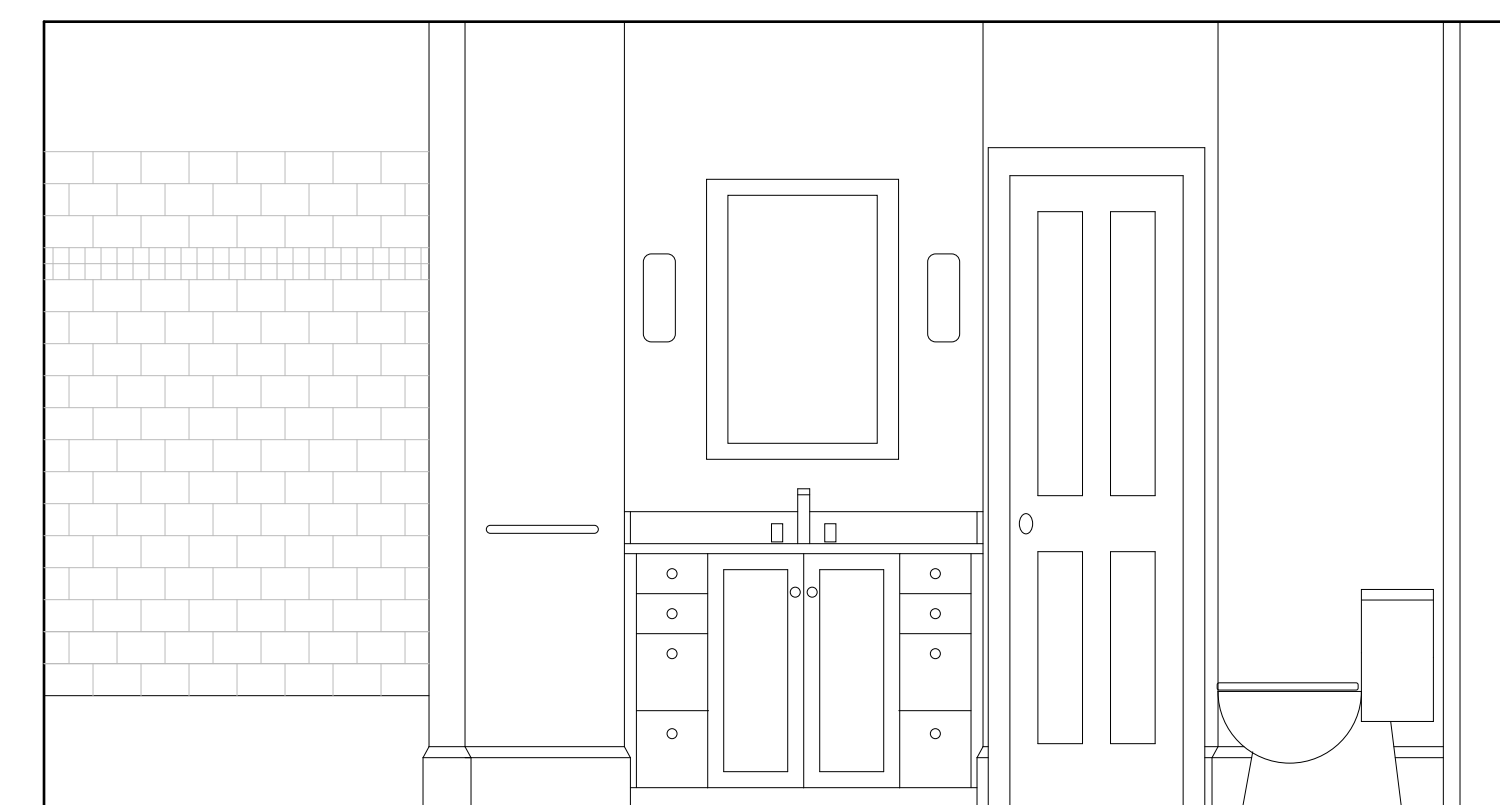

SOUTH WALL

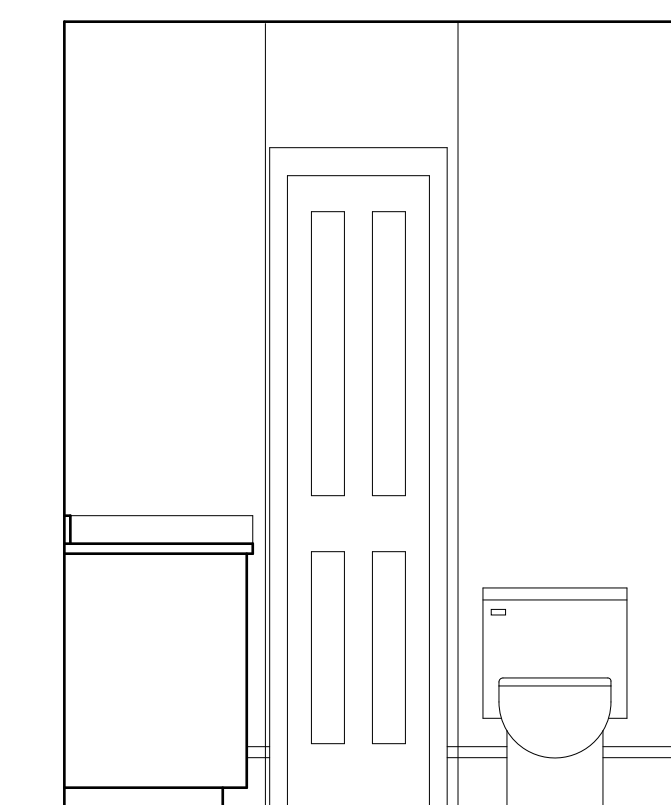

WEST WALL @ vanity

RIGBY
RESIDENCE

63 Spruce Street
Portland, Maine

SCALE 1/2" = 1' - 0"

DRAWN BY: BBB

DATE: 11/24/13

Copyright 2013 by By Design.
All rights reserved. All drawings and
written material appearing herein
constitute original work of By Design
work of the Architect and may not be
duplicated, used, or disclosed without
written consent of By Design.

By Bruce B.
Butler
Architect
AIA
Design

INTERIOR
ELEVATIONS

A500a