

72-75 SPRUCE STREET



Full cut # 920R - Half cut # 9202R - Third cut # 9203R - Full cut # 9204R



APPLICATION FOR PERMIT
 DEPARTMENT OF BUILDING INSPECTIONS SERVICES
 ELECTRICAL INSTALLATIONS

Date Oct. 28, 1975, 19
 Receipt and Permit number A 03368

To the CHIEF ELECTRICAL INSPECTOR, Portland, Maine:

The undersigned hereby applies for a permit to make electrical installations in accordance with the laws of Maine, the Portland Electrical Ordinance, the National Electrical Code and the following specifications:

LOCATION OF WORK: 73 Spruce St.
 OWNER'S NAME: Benjamin Levine ADDRESS: same

OUTLETS: (number of)
 Lights _____
 Receptacles _____
 Switches _____
 Plugmold _____ (number of feet)
 TOTAL _____ FEES _____

FIXTURES: (number of)
 Incandescent _____
 Fluorescent _____ (Do not include strip fluorescent)
 TOTAL _____
 Strip Fluorescent, in feet _____

SERVICES:
 Permanent, total amperes _____
 Temporary _____

METERS: (number of) _____

MOTORS: (number of)
 Fractional _____
 1 HP or over _____

RESIDENTIAL HEATING:
 Oil or Gas (number of units) 1 _____
 Electric (number of rooms) _____ 3.00

COMMERCIAL OR INDUSTRIAL HEATING:
 Oil or Gas (by a main boiler) _____
 Oil or Gas (by separate units) _____
 Electric (total number of kws) _____

APPLIANCES: (number of)
 Ranges _____
 Cook Tops _____
 Wall Ovens _____
 Dryers _____
 Fans _____
 Water Heaters _____
 Disposals _____
 Dishwashers _____
 Compactors _____
 Others (denote) _____
 TOTAL _____

MISCELLANEOUS: (number of)
 Branch Panels _____
 Transformers _____
 Air Conditioners _____
 Signs _____
 Fire/Burglar Alarms _____
 Circus, Fairs, etc. _____
 Alterations to wires _____
 Repairs after fire _____
 Heavy Duty, 220v outlets _____
 Emergency Lights, battery _____
 Emergency Generators _____

INSTALLATION FEE DUE: _____
 FOR ADDITIONAL WORK NOT ON ORIGINAL PERMIT ... DOUBLE FEE DUE: _____
 FOR REMOVAL OF A "STOP ORDER" (304-16.b) ... _____
 FOR PERFORMING WORK WITHOUT A PERMIT (304-9) ... _____
 TOTAL AMOUNT DUE: 3.00

INSPECTION:
 Will be ready on Thur., 19___; or Will Call _____

CONTRACTOR'S NAME: Service Oil
 ADDRESS: Cumberland Ave.
 TEL.: _____

MASTER LICENSE NO.: 3687 SIGNATURE OF CONTRACTOR: Philip C. ...
 LIMITED LICENSE NO.: _____

INSPECTOR'S COPY



FILL IN AND SIGN WITH INK

APPLICATION FOR PERMIT FOR HEATING, COOKING OR POWER EQUIPMENT

Portland, Maine, Oct. 28, 1975

PERMIT ISSUED

OCT 28 1975 354

CITY OF PORTLAND

To the INSPECTOR OF BUILDINGS, PORTLAND, ME.

The undersigned hereby applies for a permit to install the following heating, cooking or power equipment in accordance with the Laws of Maine, the Building Code of the City of Portland, and the following specifications:

Location 73 Spruce St. Use of Building Dwelling No. Stories 2 New Building Existing "
Name and address of owner of appliance Benjamin Levine same
Installer's name and address Service Oil 315 Cumberland Ave. Telephone

General Description of Work

To install replacement burner

IF HEATER, OR POWER BOILER

Location of appliance Any burnable material in floor surface or beneath?
If so, how protected? Kind of fuel?
Minimum distance to burnable material, from top of appliance or casing top of furnace
From top of smoke pipe From front of appliance From sides or back of appliance
Size of chimney flue Other connections to same flue
If gas fired, how vented? Rated maximum demand per hour
Will sufficient fresh air be supplied to the appliance to insure proper and safe combustion?

IF OIL BURNER

Name and type of burner Sun-Ray Labelled by underwriters' laboratories? yes
Will operator be always in attendance? auto Does oil supply line feed from top or bottom of tank? bottom
Type of floor beneath burner cement Size of vent pipe 1 1/4"
Location of oil storage basement Number and capacity of tanks 1-275
Low water shut off yes Make MacDonald Miller No. 67
Will all tanks be more than five feet from any flame? yes How many tanks enclosed? none
Total capacity of any existing storage tanks for furnace burners 275

IF COOKING APPLIANCE

Location of appliance Any burnable material in floor surface or beneath?
If so, how protected? Height of Legs, if any
Skirting at bottom of appliance? Distance to combustible material from top of appliance?
From front of appliance From sides and back From top of smokepipe
Size of chimney flue Other connections to same flue
Is hood to be provided? If so, how vented? Forced or gravity?
If gas fired, how vented? Rated maximum demand per hour

MISCELLANEOUS EQUIPMENT OR SPECIAL INFORMATION

Amount of fee enclosed? 5.00

APPROVED: O.K. E.S. 10/28/75

Will there be in charge of the above work a person competent to see that the State and City requirements pertaining thereto are observed? yes

CS 300 INSPECTION COPY Signature of Installer Philip C. Sanborn

iak

NOTES

Permit No. 25/1954
Location 73 Avenue St
Owner Franklin Avenue
Date of permit 10/28/75
Approved _____

CODE
COMPLIANCE
COMPLETED
DATE <u>10-30-75</u>

Large area of horizontal lines for notes, divided into two columns by a vertical line.

PERMIT TO INSTALL PLUMBING

9/23/70 10/11/70

Date Issued **Sept. 21, 1970**
 Portland Plumbing Inspector
 By **ERNOLD R. GOODWIN**

App. First Insp.
 Date **WALTER H. WALLACE**
 By **DEPUTY PLUMBING INSPECTOR**

App. Final Insp.
 Date **WALTER H. WALLACE**
 By **DEPUTY PLUMBING INSPECTOR**

- Type of Bldg.
- Commercial
 - Residential
 - Single
 - Multi Family
 - New Construction
 - Remodeling

Address **73 Spruce St.** PERMIT NUMBER **1756**
 Installation For: **Dwelling**
 Owner of Bldg: **Sam Levine**
 Owner's Address:
 Plumber: **Rauben Katz** Date: **Sept 21, 1970**

NEW	REPL		NO	
		SINKS		
		LAVATORIES		
	<input checked="" type="checkbox"/>	TOILETS	1	
	<input checked="" type="checkbox"/>	BATH TUBS	1	
	<input checked="" type="checkbox"/>	SHOWERS	1	
		DRAINS FLOOR SURFACE		
		HOT WATER TANKS		
		TANKLESS WATER HEATERS		
		GARBAGE DISPOSALS		
		SEPTIC TANKS		
		HOUSE SEWERS		
		ROOF LEADERS		
		AUTOMATIC WASHERS		
		DISHWASHERS		
		OTHER		
TOTAL			3	6.00

Building and Inspection Services Dept.: Plumbing Inspection

PERMIT TO INSTALL PLUMBING

Date Issued **6/16/67**
 Portland Plumbing Inspector
 By **ERNOLD R. GOODWIN**

PERMIT NUMBER **17215**

Address **73 Spruce Street**
 Installation For: **B. Levine**
 Owner of Bldg.: **B. Levine**
 Owner's Address:
 Plumber: **Reuben Nava**

App. First Insp.
 Date **JUN 16 1967**
 By **ERNOLD R. GOODWIN**

App. Final Insp.
 Date **JUN 19 1967**
 By **ERNOLD R. GOODWIN**

- Type of Bldg.:
- Commercial
 - Residential
 - Single
 - Multi Family
 - New Construction
 - Remodeling

NEW	REPL.		NO.	FEE
	1	SINKS		
		LAVATORIES	1	2.00
		TOILETS		
		BATH TUBS		
		SHOWERS		
		DRAINS FLOOR SURFACE		
		HOT WATER TANKS		
		TANKLESS WATER HEATERS		
1		GARBAGE DISPOSALS		
		SEPTIC TANKS	1	2.00
		HOUSE SEWERS		
		ROOF LEADERS		
1		AUTOMATIC WASHERS		
		DISHWASHERS		2.00
		OTHER		
TOTAL				6.00

Building and Inspection Services Dept.; Plumbing Inspection

CITY OF PORTLAND, MAINE
Application for Permit to Install Wires

Permit No. 54415

Issued Nov 15, 1965
 Portland, Maine

To the City Electrician, Portland, Maine:

The undersigned hereby applies for a permit to install wires for the purpose of conducting electric current, in accordance with the laws of Maine, the Electrical Ordinance of the City of Portland, and the following specifications:

(This form must be completely filled out — Minimum Fee, \$1.00)

Owner's Name and Address Bert Jensen Tel. _____
 Contractor's Name and Address Walter Jensen Tel. 773-0065
 Location 73 Spruce St Use of Building _____
 Number of Families 1 Apartments _____ Stores _____ Number of Stories _____
 Description of Wiring: New Work _____ Additions _____ Alterations _____
Change to steel tube on west of aluminum piping
 Pipe _____ Cable _____ Metal Molding _____ BX Cable _____ Plug Molding (No. of feet) _____
 No. Light Outlets _____ Plugs _____ Light Circuits _____ Plug Circuits _____
 FIXTURES: No. _____ Light Switches _____ Fluor. or Strip Lighting (No. feet) _____
 SERVICE: Pipe Cable _____ Underground _____ No. of Wires 3 Size 2
 METERS: Relocated _____ Added _____ Total No. Meters 2
 MOTORS: Number _____ Phase _____ H. P. _____ Amps _____ Volts _____ Starter _____
 HEATING UNITS: Domestic (Oil) _____ No. Motors _____ Phase _____ H.P. _____
 Commercial (Oil) _____ No. Motors _____ Phase _____ H.P. _____
 Electric Heat (No. of Rooms) _____
 APPLIANCES: No. Ranges _____ Watts _____ Brand Feeds (Size and No.) _____
 Elec. Heaters _____ Watts _____
 Miscellaneous _____ Watts _____ Extra Cabinets or Panels _____
 Transformers _____ Air Conditioners (No. Units) _____ Signs (No. Units) _____
 Will commence Nov 16 1965 Ready to cover in _____ 19____ Inspection will call
 Amount of Fee \$ 2.00

Signed W. Jensen
40 Spruce St

DO NOT WRITE BELOW THIS LINE

SERVICE METER _____ GROUND _____
 VISITS: 1 11/23/65 2 _____ 3 _____ 4 _____ 5 _____ 6 _____
 7 _____ 8 _____ 9 _____ 10 _____ 11 _____ 12 _____

REMARKS:

INSPECTED BY H. Hubert
 (OVER)

LOCATION *73 Spruce St*
 INSPECTION DATE *11/23/65*
 WORK COMPLETED *11/23/65*
 TOTAL NO. INSPECTIONS *One*

REMARKS:

*1766 Spruce
1st Floor*

FEE SCHEDULE FOR WIRING PERMITS EFFECTIVE JULY 31, 1963

WIRING	
1 to 30 Outlets	(including switches) \$ 2.90
31 to 60 Outlets	(including switches) 3.00
Over 60 Outlets, each Outlet	(including switches) .05
(Each twelve feet or fraction thereof of fluorescent lighting or any type of plug molding will be classed as one outlet).	
SERVICES	
Single Phase	2.00
Three Phase	4.00
MOTORS	
Not exceeding 50 H.P.	3.00
Over 50 H.P.	4.00
HEATING UNITS	
Domestic (Oil)	2.00
Commercial (Oil)	4.00
Electric Heat (Each Room)	.75
APPLIANCES	
Ranges, Cooking Tops, Ovens, Water Heaters, Disposals, Dishwashers, etc. — Each Unit	1.50
TEMPORARY WORK (Limited to 6 months from date of permit)	
Service, Single Phase	1.00
Service, Three Phase	2.00
Wiring, 150 Outlets	1.00

PERMIT TO INSTALL PLUMBING

14843

PERMIT NUMBER

Date Issued 1/28/65
 Address 73 Spruce St.
 Installation For: Benjamin Leira
 Owner of Bldg. Same
 Owner's Address: Same
 Plumber: Faul Brea Date: 1/28/65

APPROVED FIRST INSPECTION	NEW	REPL	PROPOSED INSTALLATIONS	NUMBER	FEE
			SINKS		
		1	LAVATORIES	1	\$2.00
Date: <u>Feb. 1-1965</u>		1	TOILETS	1	2.00
By: <u>Joseph P. Welch</u>		1	BATH TUBS	1	2.00
APPROVED FINAL INSPECTION			SHOWERS		
Date: <u>Sept 1-1965</u>			DRAINS		
By: <u>JOSEPH P. WELCH</u>			HOT WATER TANKS		
CHIEF OF PLUMBING INSPECTION			TANKLESS WATER HEATERS		
<input type="checkbox"/> COMMERCIAL			GARBAGE GRINDERS		
<input type="checkbox"/> RESIDENTIAL			SEPTIC TANKS		
<input type="checkbox"/> SINGLE			HOUSE SEWERS		
<input type="checkbox"/> MULTI FAMILY			ROOF LEADERS (Conn. to house drain)		
<input type="checkbox"/> NEW CONSTRUCTION					
<input type="checkbox"/> REMODELING					

PORTLAND HEALTH DEPT. PLUMBING INSPECTION TOTAL ▶ \$6.00



FILL IN COMPLETELY AND SIGN WITH INK

PERMIT ISSUED

APPLICATION FOR PERMIT FOR HEATING, COOKING OR POWER EQUIPMENT

9/27/40

23-75

To the INSPECTOR OF BUILDINGS, PORTLAND, ME.

Portland, Maine,

The undersigned hereby applies for a permit to install the following heating, cooking or power equipment in accordance with the Laws of Maine, the Building Code of the City of Portland, and the following specifications:

Location 73 Spruce St Use of Building Apartment No. Stories 1 New Building Existing " Existing " Name and address of owner of appliance Lewis A Wade - 73 Spruce St Installer's name and address Randall McWhorter 211 Canal Telephone 2-441

General Description of Work

To install Oil Burner to Existing Stove

IF HEATER, POWER BOILER OR COOKING DEVICE

Is appliance or source of heat to be in cellar? yes If not, which story Kind of Fuel Oil Material of supports of appliance (concrete floor or what kind) Brickwork Minimum distance to wood or combustible material, from top of appliance or casing top of furnace, from top of smoke pipe from front of appliance from sides or back of appliance Size of chimney flue Other connections to same flue

IF OIL BURNER

Name and type of burner Trunker Labeled and approved by Underwriters' Laboratories? yes Will operator be always in attendance? in Type of oil feed (gravity or pressure) Gravity Location oil storage Basement No. and capacity of tanks 1 - 275 gal Will all tanks be more than seven feet from any flame? yes How many tanks fireproofed?

Amount of fee enclosed? 1.00 (\$1.00 for one heater, etc., 50 cents additional for each additional heater, etc., in same building at same time.)

INSPECTION COPY

Signature of Installer Randall McWhorter

NOTIFICATION BEFORE OR CLOSING IS REQUIRED

Permit No. 40/1269

Location 78 Spruce St.

Owner Charles A. Wade

Date of Permit 9/4/40

Post Card sent

Notif. for insp. None

Approval Tag issued 10/4/40. C.H.

Oil Burner Check List (date) 10/4/40.

- 1. Kind of heat Steam
- 2. Label
- 3. Anti-siphon
- 4. Oil storage
- 5. Tank distance
- 6. Vent Pipe
- 7. Fill Pipe
- 8. Gauge
- 9. Rigidity
- 10. Feed safety
- 11. Pipe sizes and material
- 12. Control valve
- 13. Ash pit vent
- 14. Temp. or pressure safety
- 15. Instruction card
- 16. Light station in unit pipe

NOTES



FILL IN COMPLETELY AND SIGN WITH INK

Permit No. 2511

APPLICATION FOR PERMIT FOR HEATING, COOKING OR POWER EQUIPMENT

Portland, Maine, Sept. 8, 1938

To the INSPECTOR OF BUILDINGS, PORTLAND, ME.

The undersigned hereby applies for a permit to install the following heating, cooking or power equipment in accordance with the Laws of Maine, the Building Code of the City of Portland, and the following specifications:

Location 73 Spruce Street Use of Building Dwelling

Name and address of owner Chas. A. Wade, 73 Spruce Street Ward 7

Contractor's name and address Ballard Oil & Equip. Co. of Maine Telephone 2-1991

General Description of Work

To install Oil Burning Equipment - Steam

IF HEATER, POWER BOILER OR COOKING DEVICE

Is heater or source of heat to be in cellar? Yes If not, which story _____ Kind of Fuel Oil

Material of supports of heater or equipment (concrete floor or what kind) Concrete

Minimum distance to wood or combustible material, from top of boiler or casing top of furnace, _____

from top of smoke pipe _____, from front of heater _____ from sides or back of heater _____

Size of chimney flue _____ Other connections to same flue _____

IF OIL BURNER

Name and type of burner Model AX "T-H" Labeled and approved by Underwriters' Laboratories? Yes

Will operator be always in attendance? _____ Type of oil feed (gravity or pressure) Pressure

Location oil storage Basement No. and capacity of tanks 1 - 275-Gal.

Will all tanks be more than seven feet from any flame? Yes How many tanks fireproofed? _____

Amount of fee enclosed? 1.00 (\$1.00 for one heater, etc., 50 cents additional for each additional heater, etc., in same building at same time.)

Signature of contractor By: ASA Farson
Mgr. Oil Burner Division

INSPECTION COPY

NOTIFICATION BEFORE
OR CLOSING IN TO
CERTIFICATE OF OCCUPANCY
REQUIREMENT IS WAIVED

2730

Ward 7 Permit No. 38/1425
 Location 73 Spruce St.
 Owner Chas. A. Wade
 Date of permit 9/9/38
 Post Card sent _____
 Notif. for insp. None
 Approval Tag issued 9/14/38, C.A.W.
 Oil Burner Check List (date) 9/14/38
 1. Kind of heat: Steam
 2. Label 153608
 3. Anti-siphon
 4. Oil storage
 5. Tank distance
 6. Vent pipe
 7. Fill pipe
 8. Gauge
 9. Rigidity
 10. Feed safety
 11. Pipe sizes and material
 12. Control valve
 13. Ash pit vent
 14. Temp. or pressure safety
 15. Instruction card Na
 16. pro draft - 0 - stat

NOTES

9/14/38 #15 - no instruction
card, C.A.W.
9/16/38 - Patten - mrd



OFFICE HOURS
10 TO 12 M.
4 TO 5 P. M.

City of Portland.

OFFICE OF INSPECTOR OF BUILDINGS

To the Inspector of Buildings of the City of Portland:

Apr. 25 1917

The undersigned respectfully makes application for a permit to ~~erect~~ enlarge a building on 7.3 Spurce street, at number 7.3 to be built 3.5 stories high, 13.12 feet long, 13.12 feet wide; also an addition to be 13.12 stories high, 13.12 feet long, 13.12 feet wide, and to be used as a residence.

CELLAR WALL—To be constructed of stone to be 2.0 inches wide on bottom and batter to 1.8 inches on top.

UNDERPINNING—To be brick. Height of underpinning from top of cellar wall to bottom of sill 3 ft. 8 inches to be 8 inches in thickness.

EXTERIOR WALLS—To be constructed of wood. If of Brick, Stone, etc. Total length of wall 13.12 ft. 13.12 inches. Thickness of 1st. 2 2d. 3 3d. 4 4th. 5 5th. 6 6th. 7 7th. 8 8th. 9 9th. 10 10th. 11 11th. 12 12th. 13 13th. 14 14th. 15 15th. 16 16th. 17 17th. 18 18th. 19 19th. 20 20th. 21 21st. 22 22nd. 23 23rd. 24 24th. 25 25th. 26 26th. 27 27th. 28 28th. 29 29th. 30 30th. 31 31st. 32 32nd. 33 33rd. 34 34th. 35 35th. 36 36th. 37 37th. 38 38th. 39 39th. 40 40th. 41 41st. 42 42nd. 43 43rd. 44 44th. 45 45th. 46 46th. 47 47th. 48 48th. 49 49th. 50 50th. 51 51st. 52 52nd. 53 53rd. 54 54th. 55 55th. 56 56th. 57 57th. 58 58th. 59 59th. 60 60th. 61 61st. 62 62nd. 63 63rd. 64 64th. 65 65th. 66 66th. 67 67th. 68 68th. 69 69th. 70 70th. 71 71st. 72 72nd. 73 73rd. 74 74th. 75 75th. 76 76th. 77 77th. 78 78th. 79 79th. 80 80th. 81 81st. 82 82nd. 83 83rd. 84 84th. 85 85th. 86 86th. 87 87th. 88 88th. 89 89th. 90 90th. 91 91st. 92 92nd. 93 93rd. 94 94th. 95 95th. 96 96th. 97 97th. 98 98th. 99 99th. 100 100th. 101 101st. 102 102nd. 103 103rd. 104 104th. 105 105th. 106 106th. 107 107th. 108 108th. 109 109th. 110 110th. 111 111th. 112 112th. 113 113th. 114 114th. 115 115th. 116 116th. 117 117th. 118 118th. 119 119th. 120 120th. 121 121st. 122 122nd. 123 123rd. 124 124th. 125 125th. 126 126th. 127 127th. 128 128th. 129 129th. 130 130th. 131 131st. 132 132nd. 133 133rd. 134 134th. 135 135th. 136 136th. 137 137th. 138 138th. 139 139th. 140 140th. 141 141st. 142 142nd. 143 143rd. 144 144th. 145 145th. 146 146th. 147 147th. 148 148th. 149 149th. 150 150th. 151 151st. 152 152nd. 153 153rd. 154 154th. 155 155th. 156 156th. 157 157th. 158 158th. 159 159th. 160 160th. 161 161st. 162 162nd. 163 163rd. 164 164th. 165 165th. 166 166th. 167 167th. 168 168th. 169 169th. 170 170th. 171 171st. 172 172nd. 173 173rd. 174 174th. 175 175th. 176 176th. 177 177th. 178 178th. 179 179th. 180 180th. 181 181st. 182 182nd. 183 183rd. 184 184th. 185 185th. 186 186th. 187 187th. 188 188th. 189 189th. 190 190th. 191 191st. 192 192nd. 193 193rd. 194 194th. 195 195th. 196 196th. 197 197th. 198 198th. 199 199th. 200 200th. 201 201st. 202 202nd. 203 203rd. 204 204th. 205 205th. 206 206th. 207 207th. 208 208th. 209 209th. 210 210th. 211 211st. 212 212nd. 213 213rd. 214 214th. 215 215th. 216 216th. 217 217th. 218 218th. 219 219th. 220 220th. 221 221st. 222 222nd. 223 223rd. 224 224th. 225 225th. 226 226th. 227 227th. 228 228th. 229 229th. 230 230th. 231 231st. 232 232nd. 233 233rd. 234 234th. 235 235th. 236 236th. 237 237th. 238 238th. 239 239th. 240 240th. 241 241st. 242 242nd. 243 243rd. 244 244th. 245 245th. 246 246th. 247 247th. 248 248th. 249 249th. 250 250th. 251 251st. 252 252nd. 253 253rd. 254 254th. 255 255th. 256 256th. 257 257th. 258 258th. 259 259th. 260 260th. 261 261st. 262 262nd. 263 263rd. 264 264th. 265 265th. 266 266th. 267 267th. 268 268th. 269 269th. 270 270th. 271 271st. 272 272nd. 273 273rd. 274 274th. 275 275th. 276 276th. 277 277th. 278 278th. 279 279th. 280 280th. 281 281st. 282 282nd. 283 283rd. 284 284th. 285 285th. 286 286th. 287 287th. 288 288th. 289 289th. 290 290th. 291 291st. 292 292nd. 293 293rd. 294 294th. 295 295th. 296 296th. 297 297th. 298 298th. 299 299th. 300 300th. 301 301st. 302 302nd. 303 303rd. 304 304th. 305 305th. 306 306th. 307 307th. 308 308th. 309 309th. 310 310th. 311 311st. 312 312nd. 313 313rd. 314 314th. 315 315th. 316 316th. 317 317th. 318 318th. 319 319th. 320 320th. 321 321st. 322 322nd. 323 323rd. 324 324th. 325 325th. 326 326th. 327 327th. 328 328th. 329 329th. 330 330th. 331 331st. 332 332nd. 333 333rd. 334 334th. 335 335th. 336 336th. 337 337th. 338 338th. 339 339th. 340 340th. 341 341st. 342 342nd. 343 343rd. 344 344th. 345 345th. 346 346th. 347 347th. 348 348th. 349 349th. 350 350th. 351 351st. 352 352nd. 353 353rd. 354 354th. 355 355th. 356 356th. 357 357th. 358 358th. 359 359th. 360 360th. 361 361st. 362 362nd. 363 363rd. 364 364th. 365 365th. 366 366th. 367 367th. 368 368th. 369 369th. 370 370th. 371 371st. 372 372nd. 373 373rd. 374 374th. 375 375th. 376 376th. 377 377th. 378 378th. 379 379th. 380 380th. 381 381st. 382 382nd. 383 383rd. 384 384th. 385 385th. 386 386th. 387 387th. 388 388th. 389 389th. 390 390th. 391 391st. 392 392nd. 393 393rd. 394 394th. 395 395th. 396 396th. 397 397th. 398 398th. 399 399th. 400 400th. 401 401st. 402 402nd. 403 403rd. 404 404th. 405 405th. 406 406th. 407 407th. 408 408th. 409 409th. 410 410th. 411 411st. 412 412nd. 413 413rd. 414 414th. 415 415th. 416 416th. 417 417th. 418 418th. 419 419th. 420 420th. 421 421st. 422 422nd. 423 423rd. 424 424th. 425 425th. 426 426th. 427 427th. 428 428th. 429 429th. 430 430th. 431 431st. 432 432nd. 433 433rd. 434 434th. 435 435th. 436 436th. 437 437th. 438 438th. 439 439th. 440 440th. 441 441st. 442 442nd. 443 443rd. 444 444th. 445 445th. 446 446th. 447 447th. 448 448th. 449 449th. 450 450th. 451 451st. 452 452nd. 453 453rd. 454 454th. 455 455th. 456 456th. 457 457th. 458 458th. 459 459th. 460 460th. 461 461st. 462 462nd. 463 463rd. 464 464th. 465 465th. 466 466th. 467 467th. 468 468th. 469 469th. 470 470th. 471 471st. 472 472nd. 473 473rd. 474 474th. 475 475th. 476 476th. 477 477th. 478 478th. 479 479th. 480 480th. 481 481st. 482 482nd. 483 483rd. 484 484th. 485 485th. 486 486th. 487 487th. 488 488th. 489 489th. 490 490th. 491 491st. 492 492nd. 493 493rd. 494 494th. 495 495th. 496 496th. 497 497th. 498 498th. 499 499th. 500 500th. 501 501st. 502 502nd. 503 503rd. 504 504th. 505 505th. 506 506th. 507 507th. 508 508th. 509 509th. 510 510th. 511 511st. 512 512nd. 513 513rd. 514 514th. 515 515th. 516 516th. 517 517th. 518 518th. 519 519th. 520 520th. 521 521st. 522 522nd. 523 523rd. 524 524th. 525 525th. 526 526th. 527 527th. 528 528th. 529 529th. 530 530th. 531 531st. 532 532nd. 533 533rd. 534 534th. 535 535th. 536 536th. 537 537th. 538 538th. 539 539th. 540 540th. 541 541st. 542 542nd. 543 543rd. 544 544th. 545 545th. 546 546th. 547 547th. 548 548th. 549 549th. 550 550th. 551 551st. 552 552nd. 553 553rd. 554 554th. 555 555th. 556 556th. 557 557th. 558 558th. 559 559th. 560 560th. 561 561st. 562 562nd. 563 563rd. 564 564th. 565 565th. 566 566th. 567 567th. 568 568th. 569 569th. 570 570th. 571 571st. 572 572nd. 573 573rd. 574 574th. 575 575th. 576 576th. 577 577th. 578 578th. 579 579th. 580 580th. 581 581st. 582 582nd. 583 583rd. 584 584th. 585 585th. 586 586th. 587 587th. 588 588th. 589 589th. 590 590th. 591 591st. 592 592nd. 593 593rd. 594 594th. 595 595th. 596 596th. 597 597th. 598 598th. 599 599th. 600 600th. 601 601st. 602 602nd. 603 603rd. 604 604th. 605 605th. 606 606th. 607 607th. 608 608th. 609 609th. 610 610th. 611 611st. 612 612nd. 613 613rd. 614 614th. 615 615th. 616 616th. 617 617th. 618 618th. 619 619th. 620 620th. 621 621st. 622 622nd. 623 623rd. 624 624th. 625 625th. 626 626th. 627 627th. 628 628th. 629 629th. 630 630th. 631 631st. 632 632nd. 633 633rd. 634 634th. 635 635th. 636 636th. 637 637th. 638 638th. 639 639th. 640 640th. 641 641st. 642 642nd. 643 643rd. 644 644th. 645 645th. 646 646th. 647 647th. 648 648th. 649 649th. 650 650th. 651 651st. 652 652nd. 653 653rd. 654 654th. 655 655th. 656 656th. 657 657th. 658 658th. 659 659th. 660 660th. 661 661st. 662 662nd. 663 663rd. 664 664th. 665 665th. 666 666th. 667 667th. 668 668th. 669 669th. 670 670th. 671 671st. 672 672nd. 673 673rd. 674 674th. 675 675th. 676 676th. 677 677th. 678 678th. 679 679th. 680 680th. 681 681st. 682 682nd. 683 683rd. 684 684th. 685 685th. 686 686th. 687 687th. 688 688th. 689 689th. 690 690th. 691 691st. 692 692nd. 693 693rd. 694 694th. 695 695th. 696 696th. 697 697th. 698 698th. 699 699th. 700 700th. 701 701st. 702 702nd. 703 703rd. 704 704th. 705 705th. 706 706th. 707 707th. 708 708th. 709 709th. 710 710th. 711 711st. 712 712nd. 713 713rd. 714 714th. 715 715th. 716 716th. 717 717th. 718 718th. 719 719th. 720 720th. 721 721st. 722 722nd. 723 723rd. 724 724th. 725 725th. 726 726th. 727 727th. 728 728th. 729 729th. 730 730th. 731 731st. 732 732nd. 733 733rd. 734 734th. 735 735th. 736 736th. 737 737th. 738 738th. 739 739th. 740 740th. 741 741st. 742 742nd. 743 743rd. 744 744th. 745 745th. 746 746th. 747 747th. 748 748th. 749 749th. 750 750th. 751 751st. 752 752nd. 753 753rd. 754 754th. 755 755th. 756 756th. 757 757th. 758 758th. 759 759th. 760 760th. 761 761st. 762 762nd. 763 763rd. 764 764th. 765 765th. 766 766th. 767 767th. 768 768th. 769 769th. 770 770th. 771 771st. 772 772nd. 773 773rd. 774 774th. 775 775th. 776 776th. 777 777th. 778 778th. 779 779th. 780 780th. 781 781st. 782 782nd. 783 783rd. 784 784th. 785 785th. 786 786th. 787 787th. 788 788th. 789 789th. 790 790th. 791 791st. 792 792nd. 793

PERMIT NO. *Repair*
DATE OF ISSUE *4-20-42*
LOCATION
73. House St.

Jmp
6-17-42

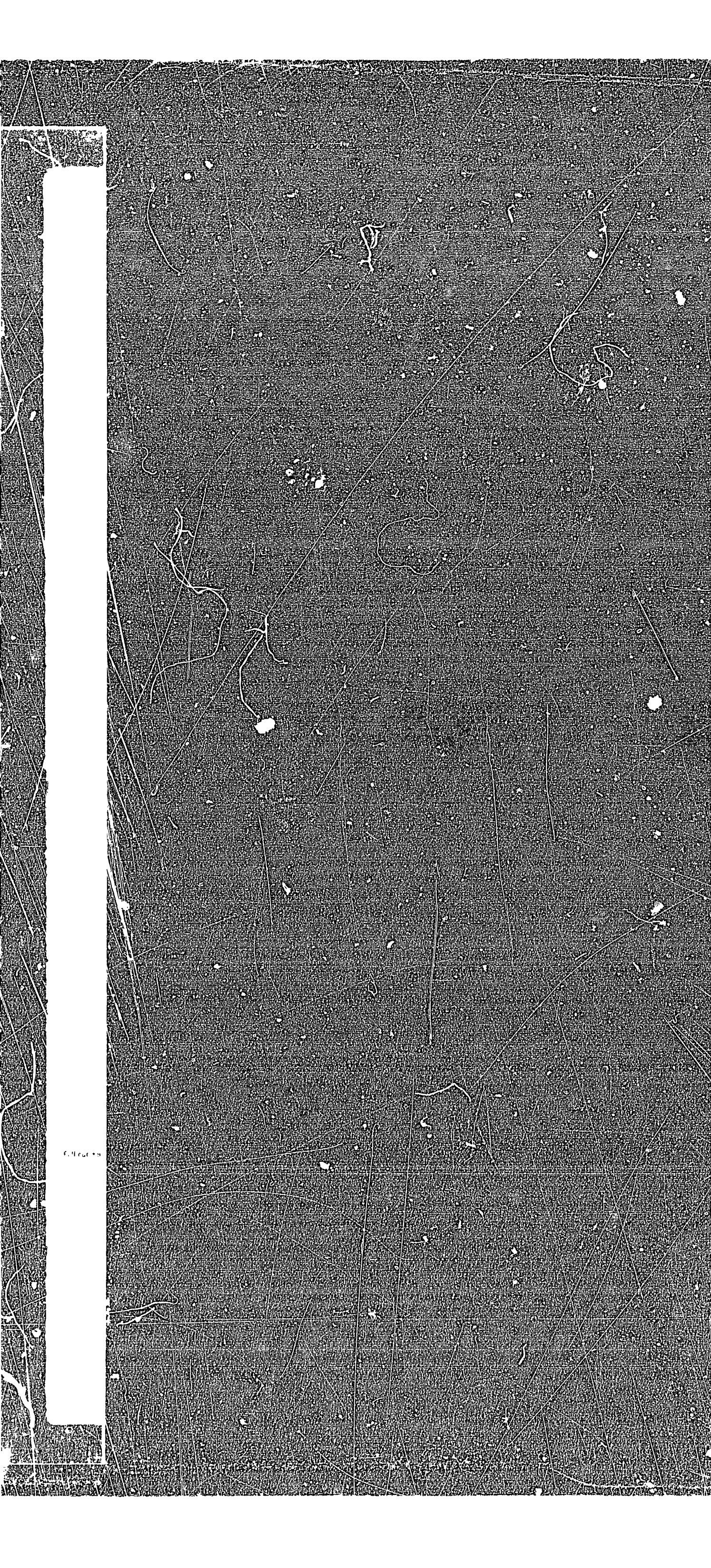

Collection

