

**LIVING ROOM CASEWORK ELEVATION**

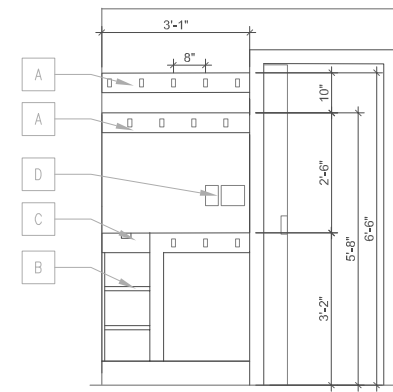
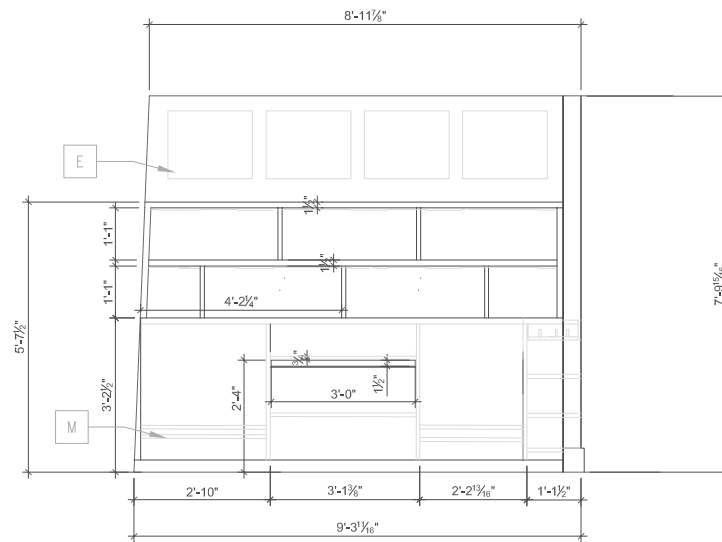

**ENTRY ELEVATION**

**KEY LEGEND**

- A: HOOK ON PRIMED & PAINTED BOARD
- B: SHOE CUBBIE W/(2) ADJUSTABLE SHELVES
- C: STUFF DRAWER W/ADJUST. HORIZONTAL DIVIDERS WITHIN.
- D: RELOCATED DOOR BUZZER & LIGHT SWITCH TO NEW WALL
- E: FRAMED ARTWORK - NIC
- F: WHITE OAK CABINET
- G: FULL-OVERLAY WHITE OAK CABINET DOOR
- H: WHITE OAK FILLER PANEL
- J: TOE KICK, SCRIBE TO FLOOR
- K: WHITE OAK RETRACTABLE CABINET DOORS
- M: WHITE OAK ADJUSTABLE SHELVES
- N: FALSE FRONT DOOR (FIXED) - PULL-OUT TABLE BEHIND
- O: PARTIAL DRAWER - W/FAKE FRONT - PULL-OUT TABLE BEHIND
- P: BYPASS CABINET DOOR
- Q: GARMENT ROD
- S: DRAWER W/(1) ADJUST. HORIZONTAL DIVIDER, TYP.
- T: DRAWER W/(2) ADJUST. HORIZONTAL DIVIDERS, TYP.

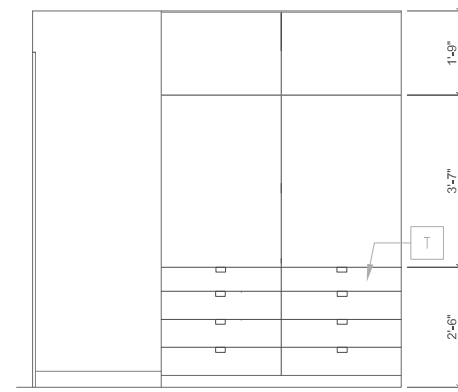
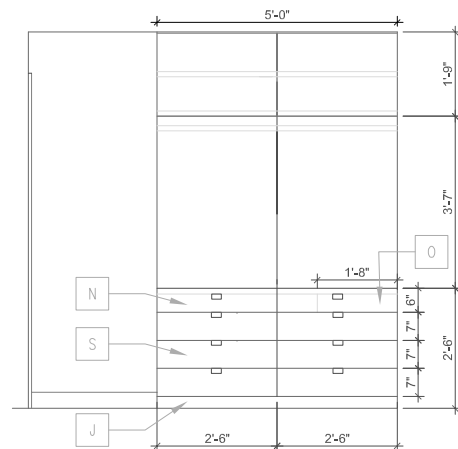

**WARDROBE CASEWORK ELEVATION**

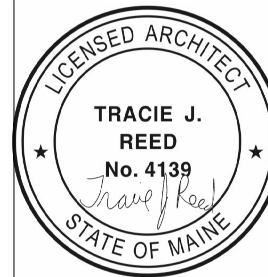

**OWNER/ARCHITECT**  
 TRACIE REED  
 MAINE LICENSED ARCHITECT  
 46 CUSHMAN ST. #4  
 PORTLAND, ME 04102  
 TRACIEREED  
 @DEXTROUSCREATIVE.COM  
 207.409.0459 (CELL)

**REED RESIDENCE**  
 STEPHENSON-PICKARD HOUSE UNIT #4  
 46 CUSHMAN STREET #4 | PORTLAND, ME 04102

SCALE: 1/4" = 1'-0"  
 DATE: 05.16.16  
 DRAWN BY: T.REED

SHEET: A-4.1  
 NAME: INTERIOR ELEVATIONS

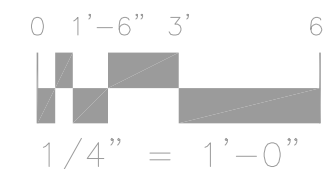

**GENERAL NOTES**  
 -FOR CABINETRY DIMENSIONS SEE INTERIOR ELEVATIONS  
 -DIMENSIONS ARE TYPICALLY MEASURED FROM FACE OF STUD UNLESS OTHERWISE NOTED