

168 Clark street  
Original layout of  
first floor before  
water water damage.  
Demeolition done by  
Servpro on exterior walls  
approximately  
3 feet from floor.  
Plaster and lads  
Kitchen, bathroom and  
bedroom 1 plaster and  
lads was removed from  
ceilings.  
FLOOR  
All flooring in this  
diagram was rMOVED to  
subfloor. Removed  
interior bathroom walls  
and walls around the  
pantry area. Please note  
these walls are not load  
bearing walls.

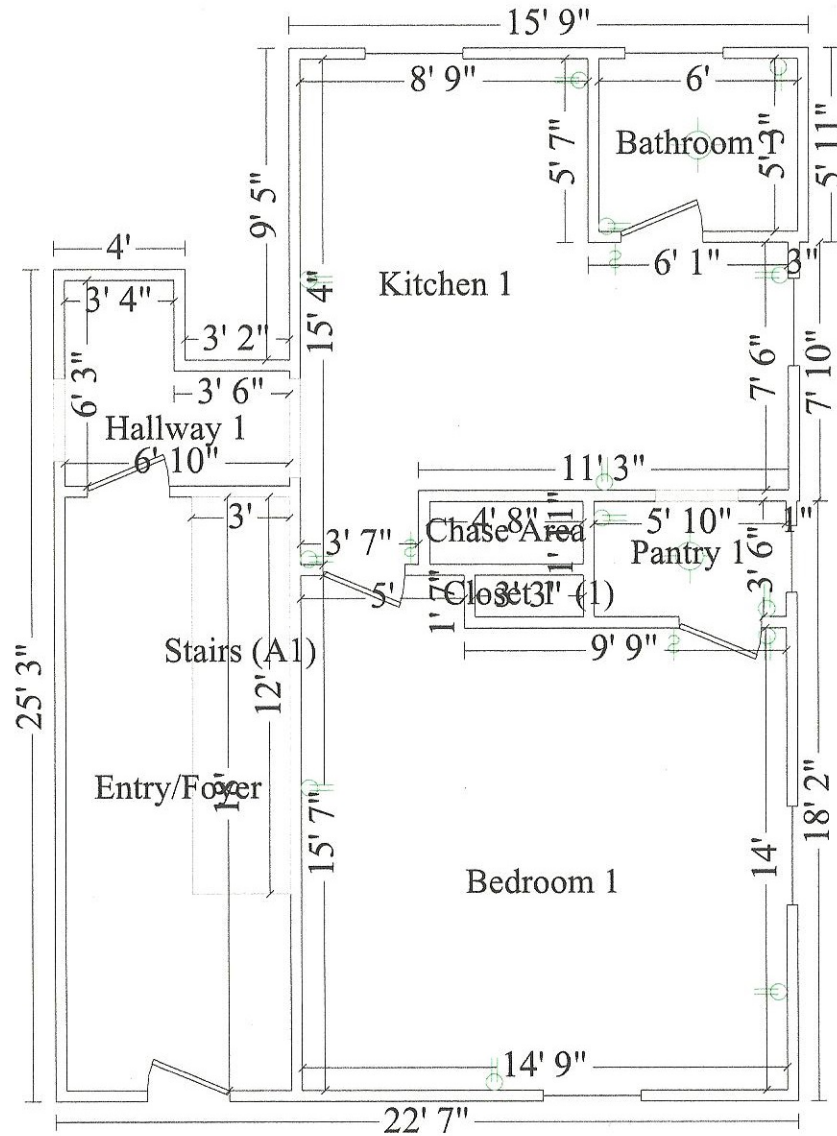

Main Level