

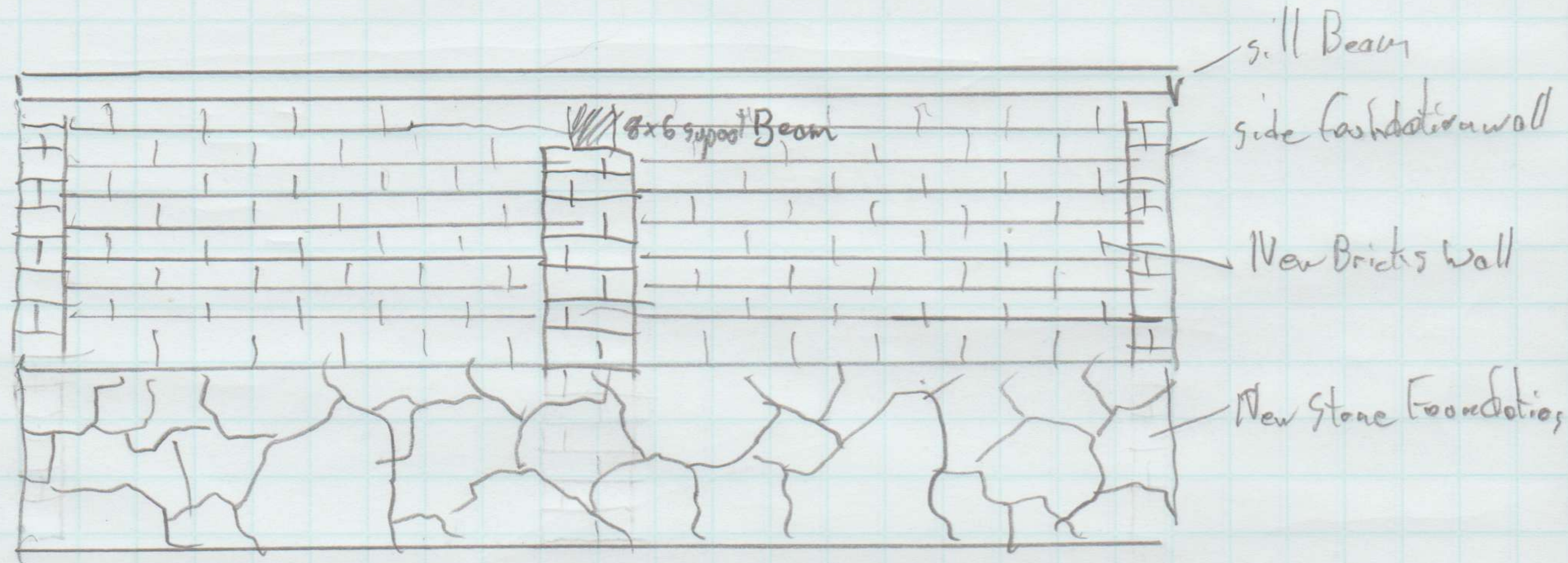

7 Cushman Street Elevation Views #1 Foundation Repair Project

Elevation #1 Foundation Wall



Elevation #2 Typical Center Support Beam + Framing

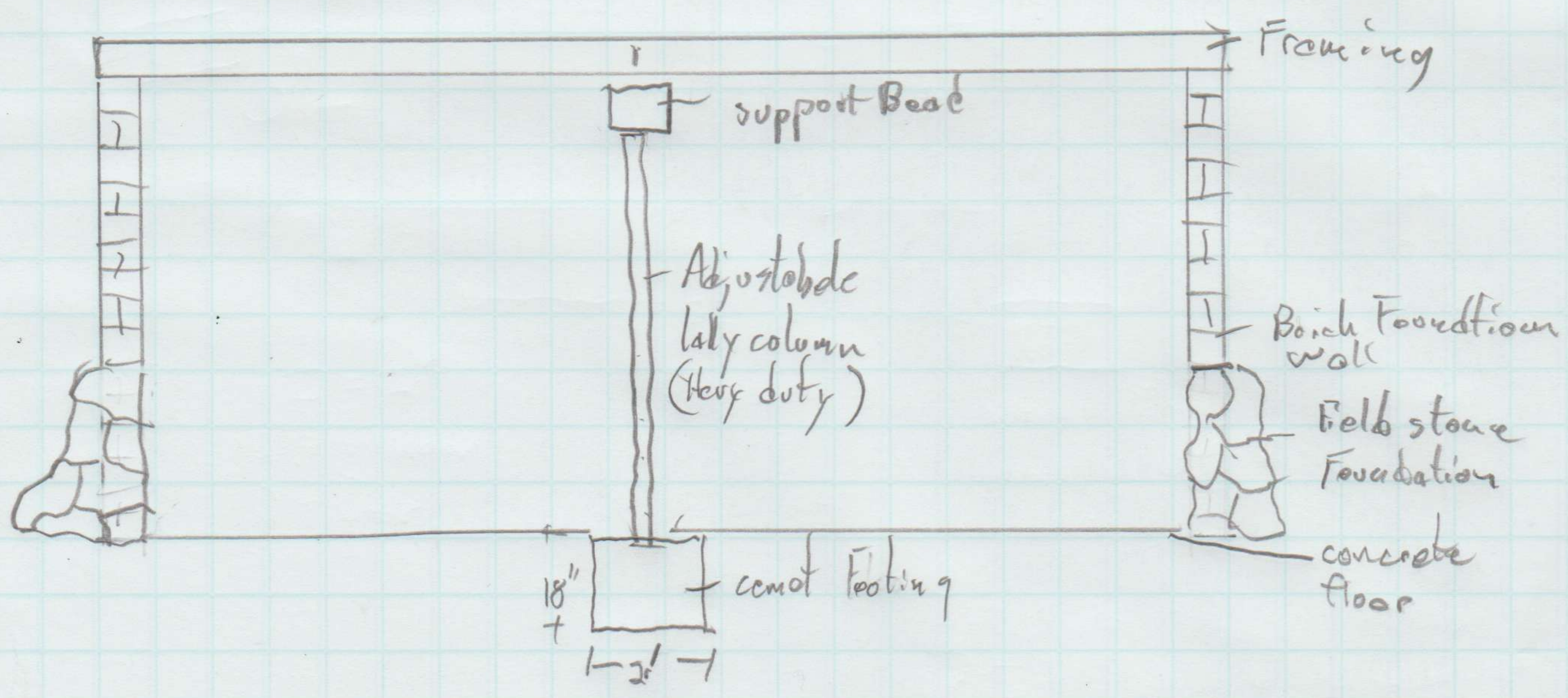



03/06/2019

7 Cushman Street Elevation View #2 Foundation Repair Project

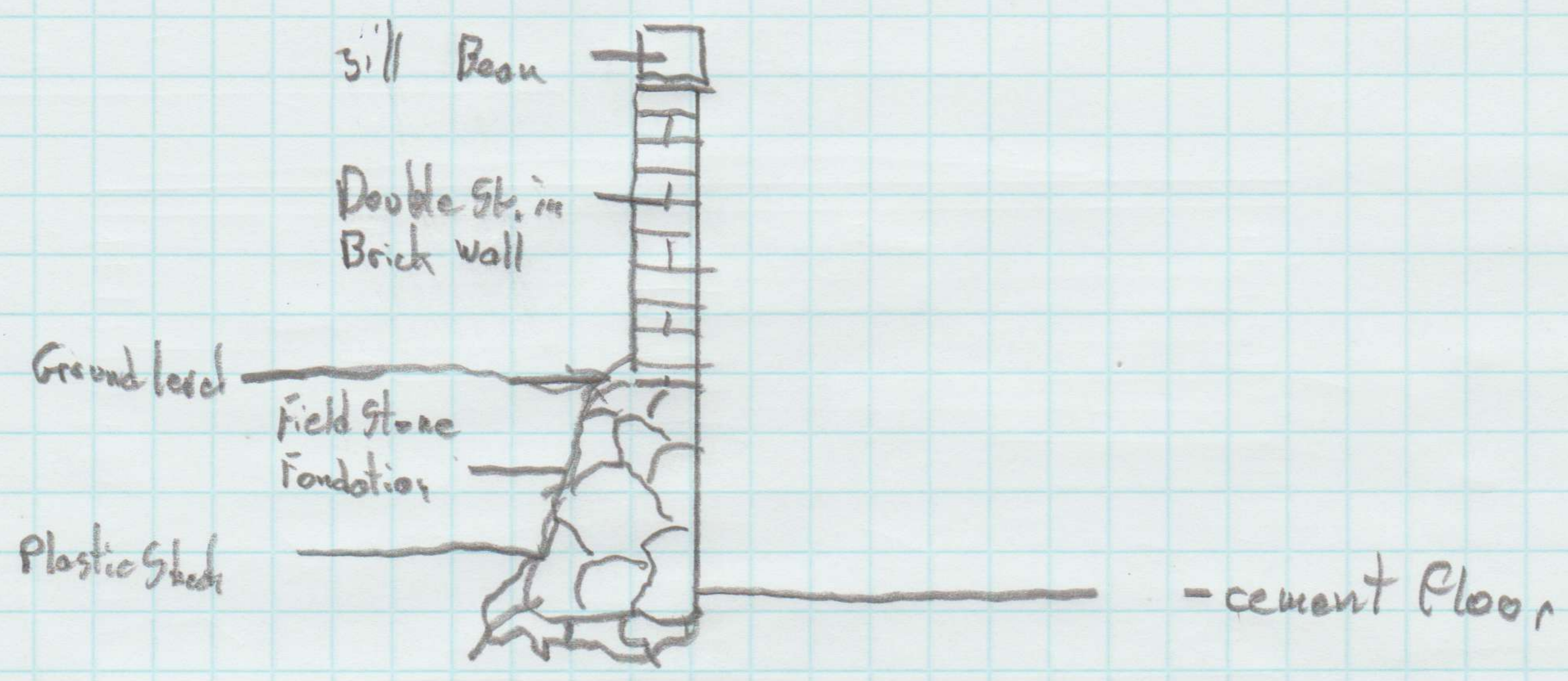

- Notes
- All Brick was matched to original
 - All Brick used type II Mortar
 - All Field stone is fully mortared with type S



Reviewed for Code Compliance
 Permitting and Inspections Department
 Approved with Conditions

03/06/2019

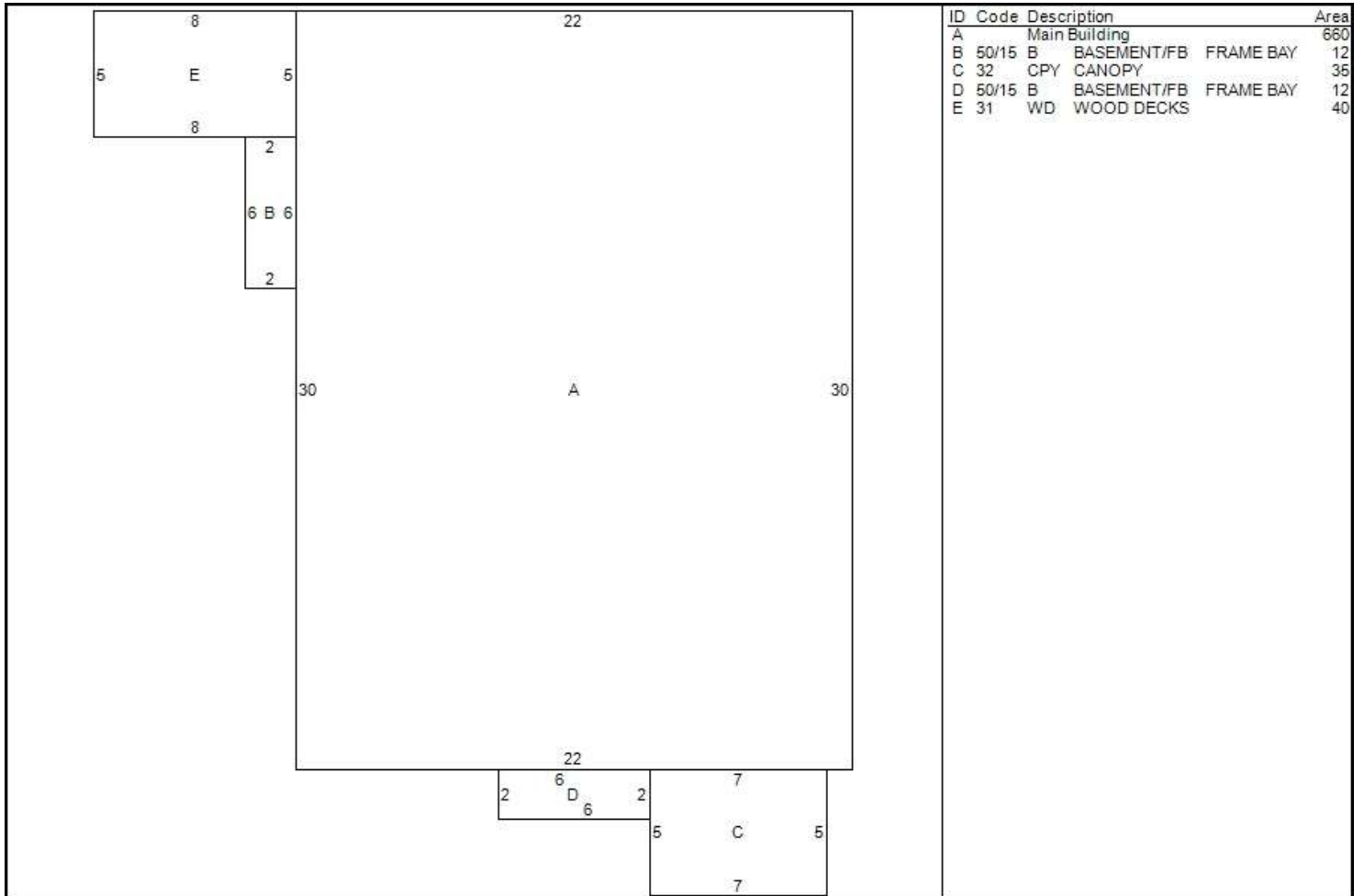

| ID | Code | Description | Area |
|----|---------|-----------------------|------|
| A | | Main Building | 660 |
| B | 50/15 B | BASEMENT/FB FRAME BAY | 12 |
| C | 32 | CPY CANOPY | 35 |
| D | 50/15 B | BASEMENT/FB FRAME BAY | 12 |
| E | 31 | WD WOOD DECKS | 40 |



7 Cushman Street Plan view Foundation Repair Project

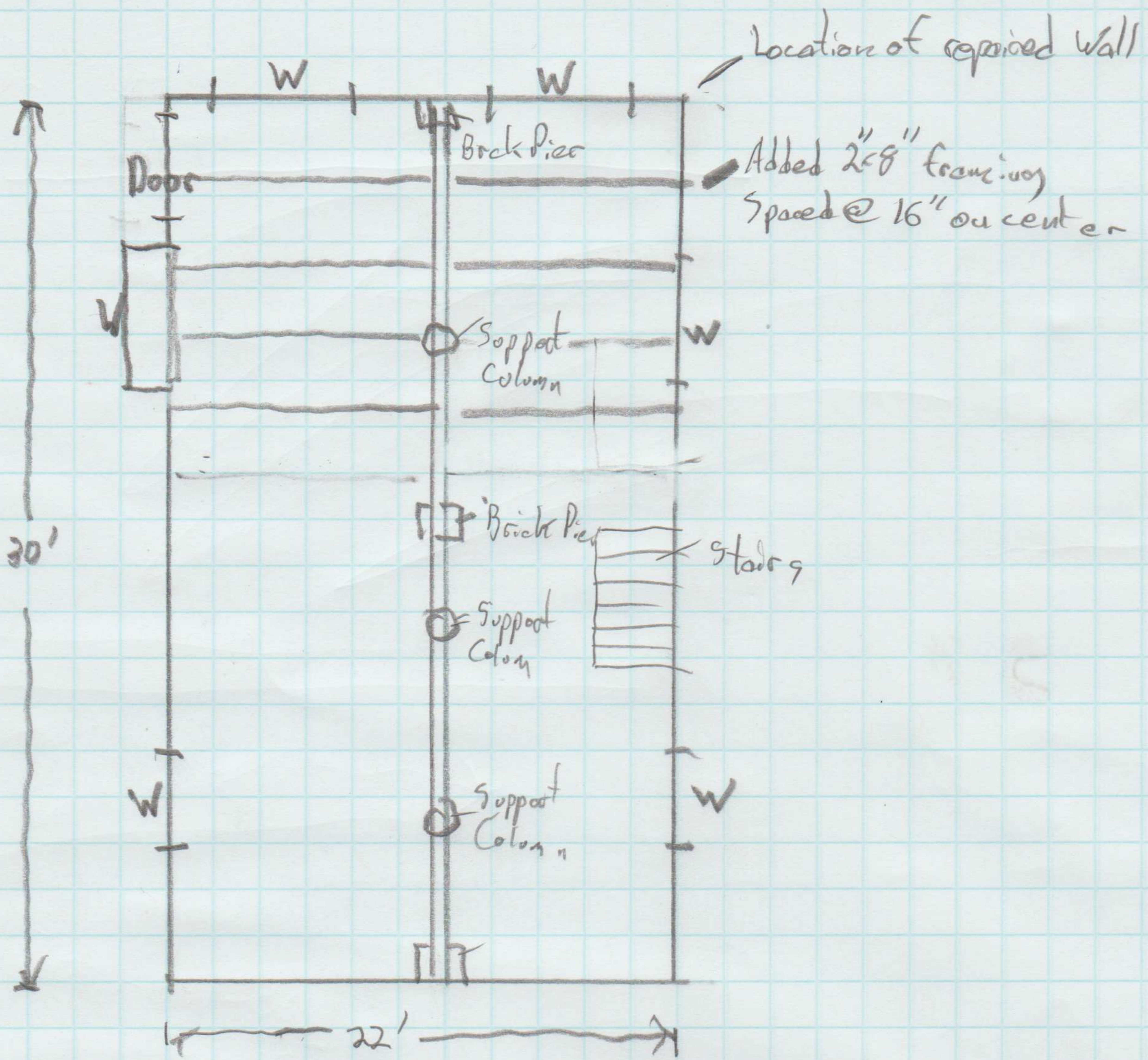

Key

□ = 2'

W = window

D = Door

Notes

work consisted of Rear
foundation wall Repair + Installation
of

- ① 8 2x8 joists added w/ hanger
- ② Addition of 3 support columns
- ③ Installation of 6 new windows



7 Cushman Street Elevation Views #1 Foundation Repair Project

Elevation #1 Foundation Wall

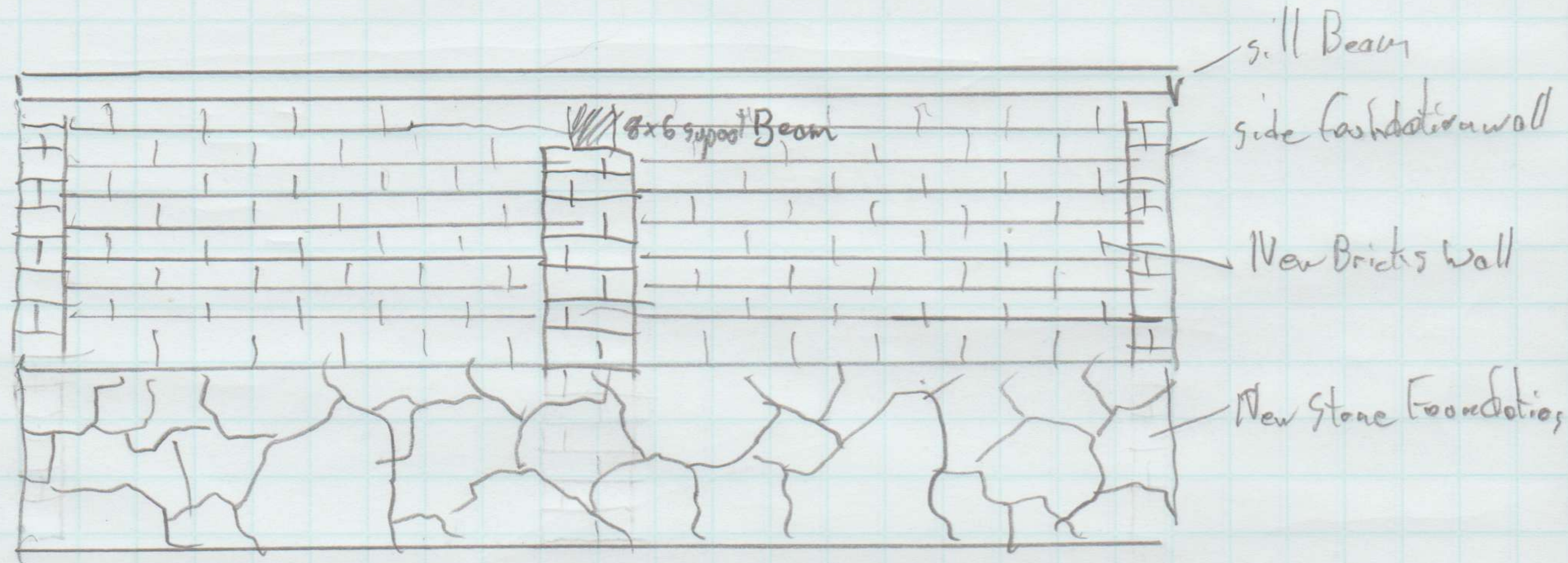

Elevation #2 Typical Center Support Beam + Framing

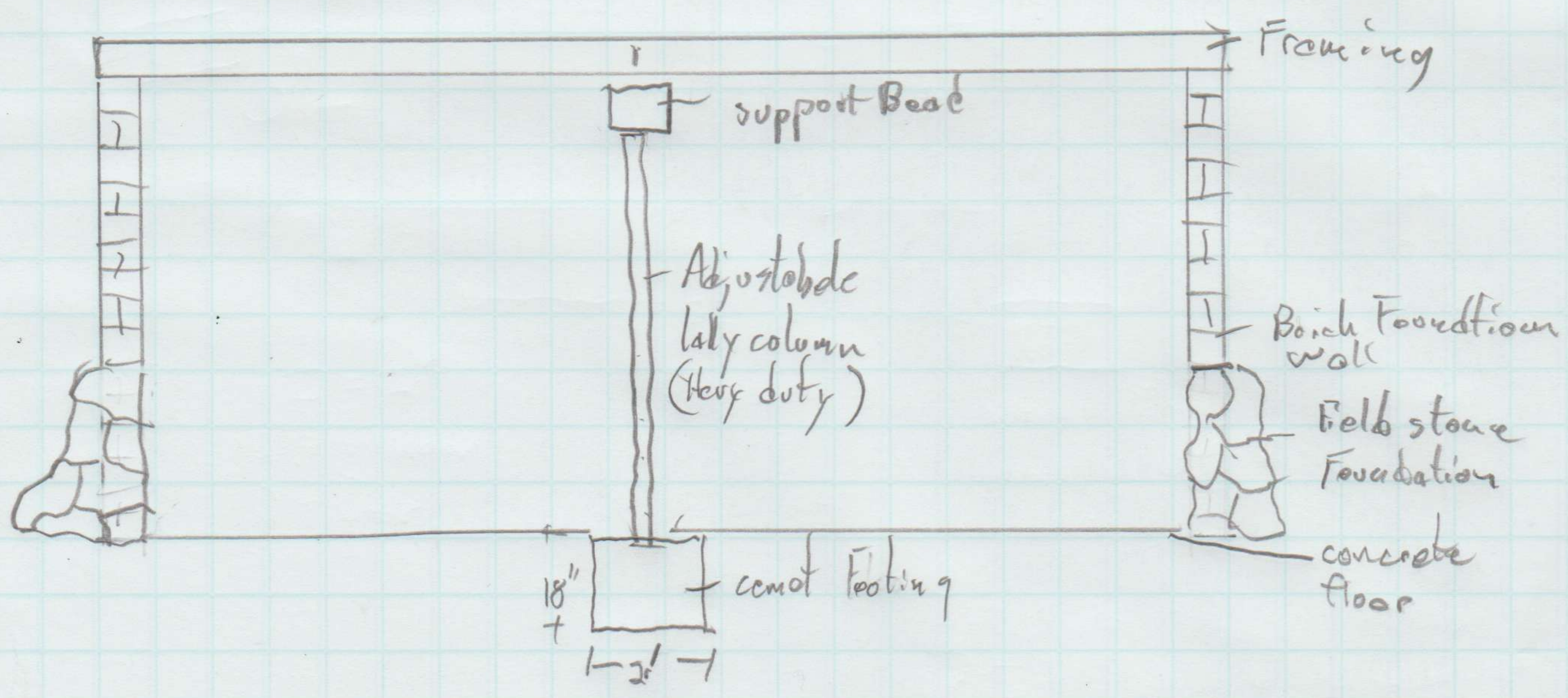



03/06/2019

7 Cushman Street Elevation View #2 Foundation Repair Project

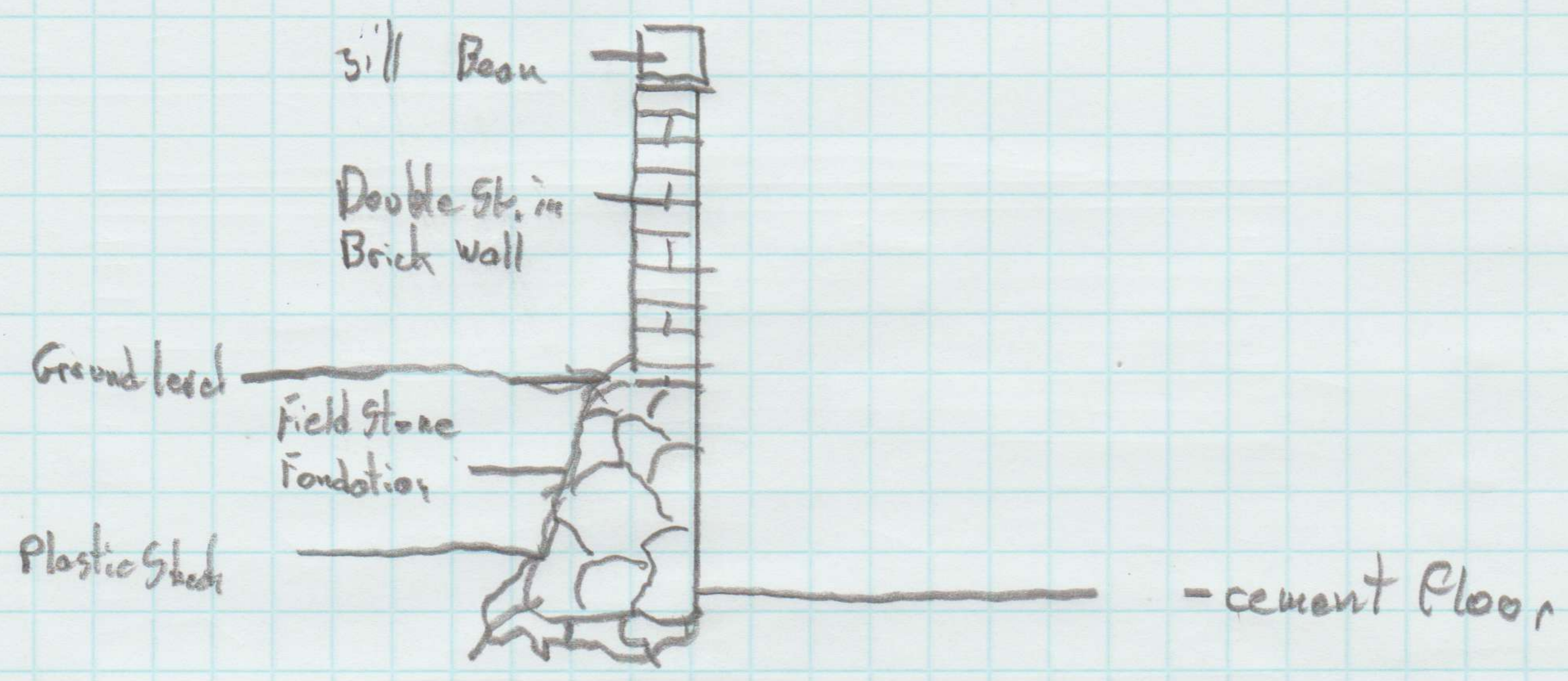

- Notes
- All Brick was matched to original
 - All Brick used type N Mortar
 - All Field stone is fully mortared with type S



Reviewed for Code Compliance
 Permitting and Inspections Department
 Approved with Conditions

03/06/2019

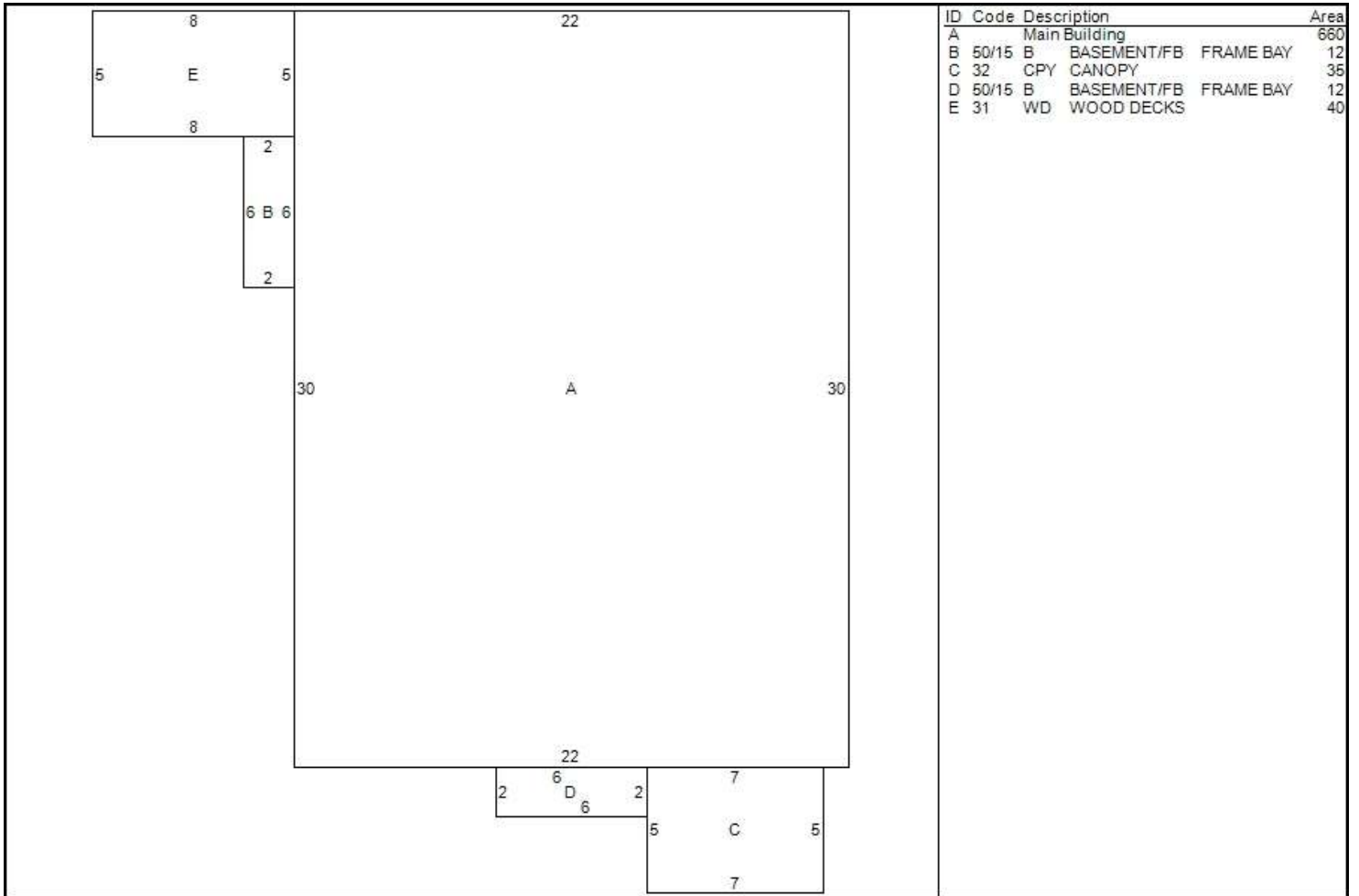

7 Cushman Street
Foundation Wall Repair



Reviewed for Code Compliance
Permitting and Inspections Department
Approved with Conditions

03/06/2019

Front Elevation

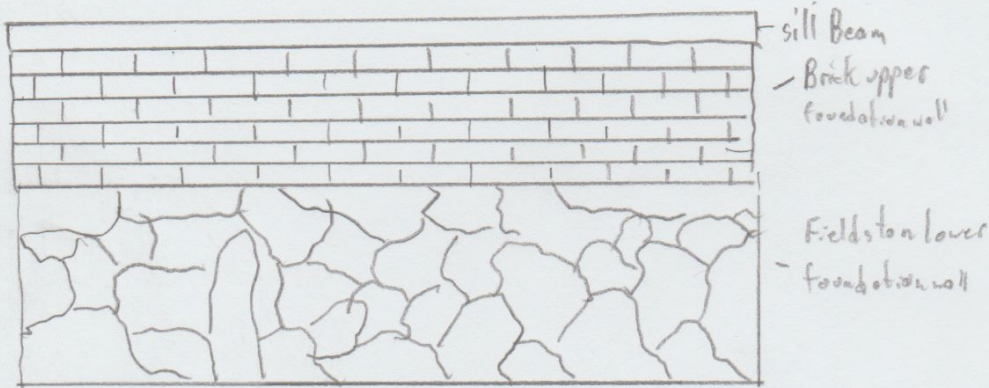

Side Elevation

