CITY OF PORTLAND, MAINE
REVIEW GAM.
Reviewed for Code Compliance
Inspections Division
Approved with Conditions
Date: 10/28/14

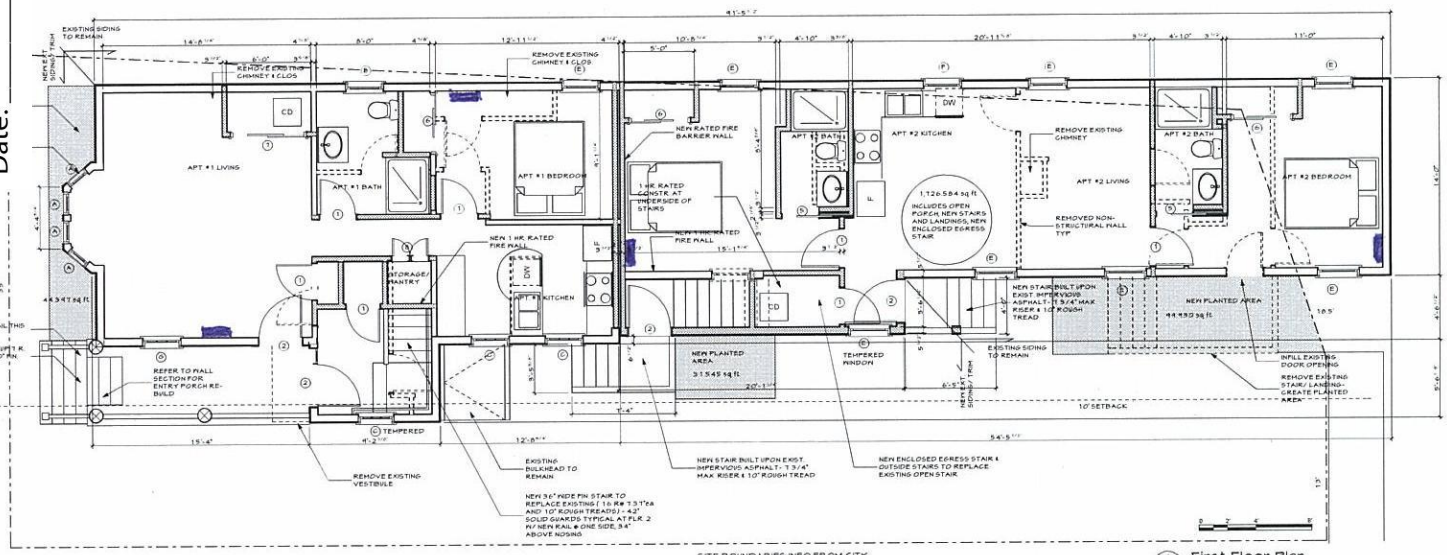

1 A1.1 First Floor Plan
SCALE: 1/4" = 1'-0"

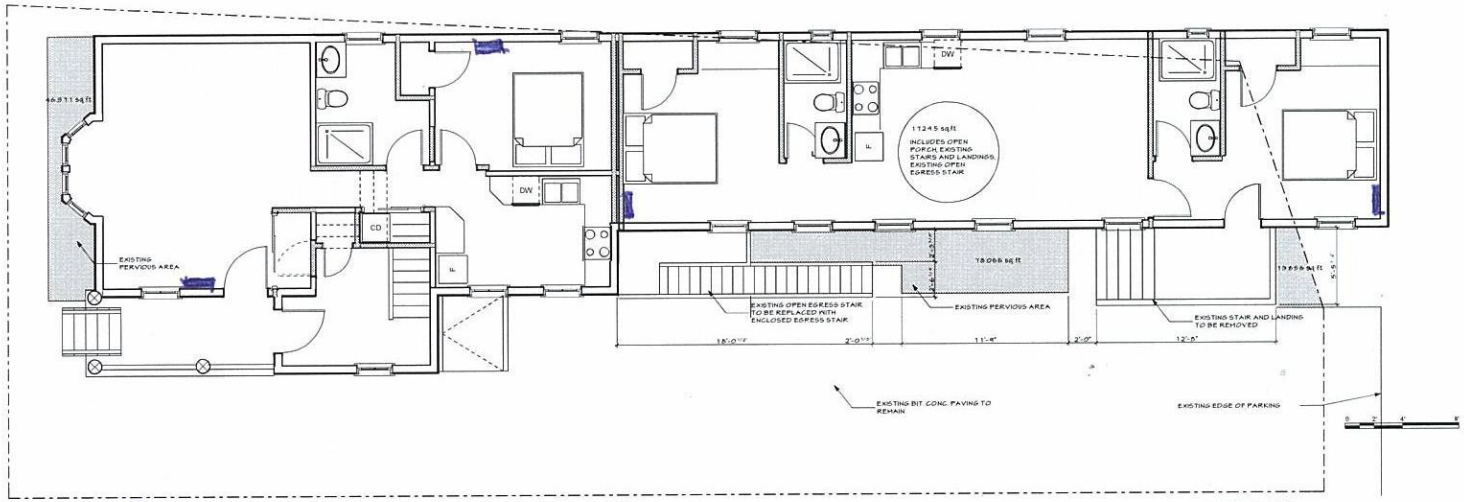

EXISTING SITE CONDITIONS

LOCATION OF (8) WALL MOUNT EVAPORATOR, FUJITSU ASU9RLS2
(2) PER UNIT x 4 APTS. = 8 TOTAL

13 LEWIS STREET
PORTLAND, MAINE

WHIPPLE – CALLENDER ARCHITECTS

138 PLEASANT AVE.
PORTLAND, ME 04103
P 207.775.2696
F 207.775.3631
www.whipplecallender.com

MARK	DATE	DESCRIPTION

DATE 5.13.14
CHECKED BY JAD
DRAWN BY JAD
JOB #-XXX
SHEET TITLE FIRST FLOOR PLAN

A1.1

THIS DRAWING IS AN INSTRUMENT OF SERVICE AND SHALL REMAIN THE PROPERTY OF WHIPPLE CALLENDER ARCHITECTS. IT SHALL NOT BE USED FOR ANY OTHER PURPOSE THAN FOR WHICH IT IS SPECIFICALLY FURNISHED.