

31 CUSHMAN ST.

EXISTING ROOF SYSTEM

TYPICAL CEILING ASSEMBLY:
1/2" DRYWALL
TAPED & SANDED
6 mil POLY V.B.,
2x6 CEILING JOISTS @ 16" o.c.,
R40 BATT INSULATION

TYPICAL 2x6 SIDING EXTERIOR WALL:
VINYL SIDING
1/16" PLYWOOD SHEATHING
2x6 STUDS @ 16" o.c.,
R20 BATT INSULATION
6 mil POLY V.B.,
1/2" DRYWALL
TAPED & SANDED

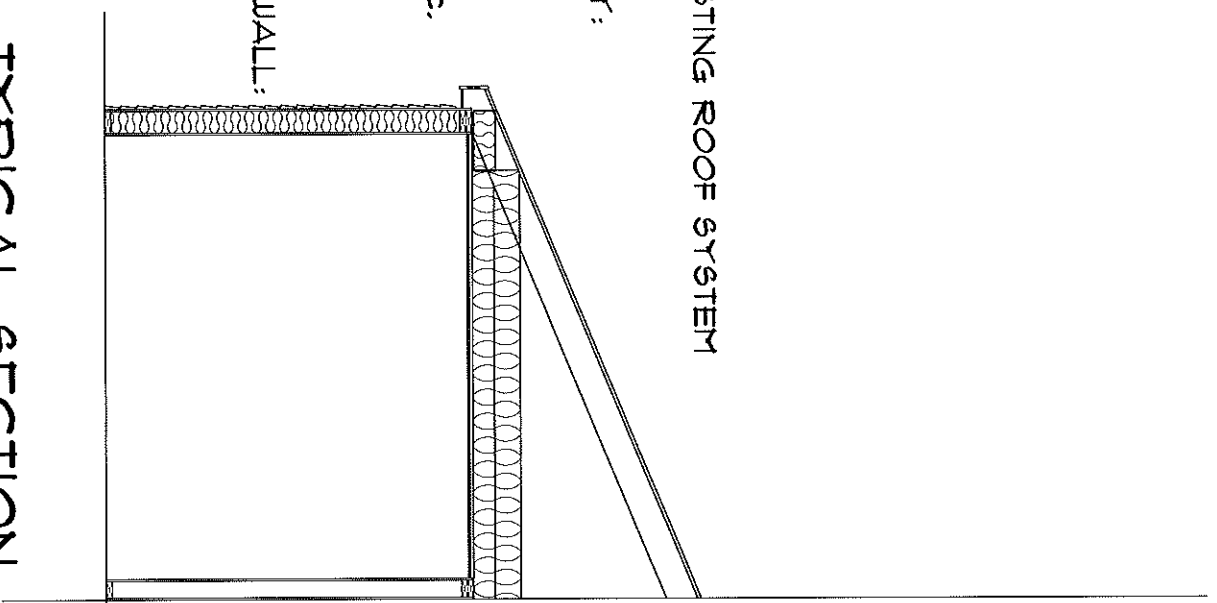

NEW INSUL. WALLS & CEILING:
TYPICAL 2x4 WALL:
1/2" DRYWALL
TAPED & SANDED
2x4 STUDS @ 16" o.c.,
1/2" DRYWALL
TAPED & SANDED

TYPICAL SECTION

SCALE: 1/4"=1'-0"