

TYPICAL 2x6 SIDING EXTERIOR WALL:  
 VINYL SIDING  
 1/16" PLYWOOD SHEATHING  
 2x6 STUDS @ 16" o.c.  
 R20 BATT INSULATION  
 6 mil POLY V.B.  
 1/2" DRYWALL  
 TAPED & SANDED

TYPICAL CEILING ASSEMBLY:  
 1/2" DRYWALL  
 TAPED & SANDED  
 6 mil POLY V.B.  
 2x6 CEILING JOISTS @ 16" o.c.  
 R40 BATT INSULATION

34'-0"

REMOVE EXISTING NON BEARING WALL

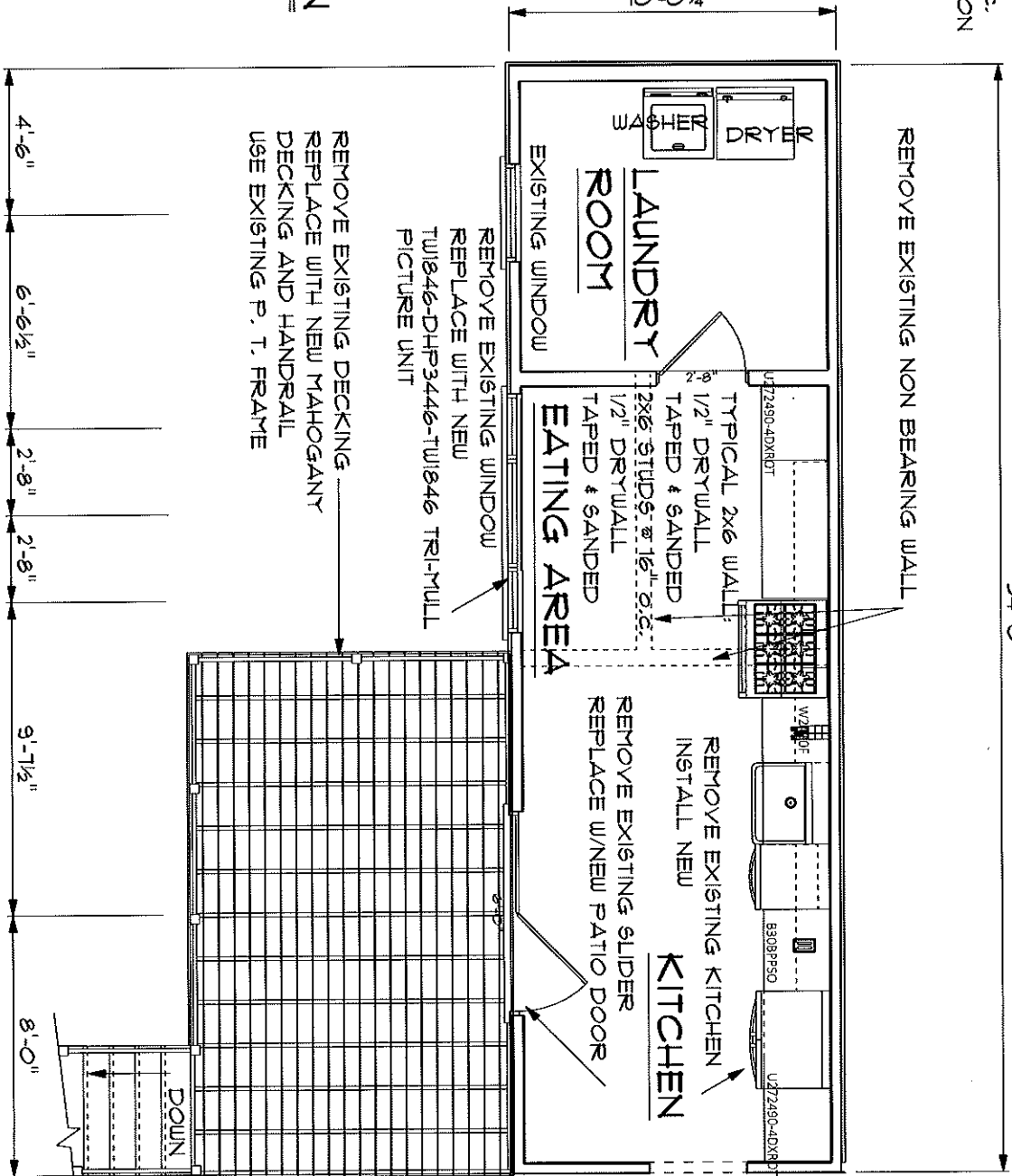

REMOVE EXISTING WINDOW  
 REPLACE WITH NEW MAHOGANY  
 DECKING AND HANDRAIL  
 USE EXISTING P. T. FRAME

REMOVE EXISTING WINDOW  
 REPLACE WITH NEW  
 TUBS46-DHP3446-TUBS46 TRI-MULL  
 PICTURE UNIT

REMOVE EXISTING KITCHEN  
 INSTALL NEW  
 REMOVE EXISTING SLIDER  
 REPLACE WITH NEW PATIO DOOR

EXISTING  
 HOUSE

**2ND FLOOR PLAN**

SCALE: 3/16"=1'-0"

31 CUSHMAN ST.