

GENERAL NOTES

1. ALL PIPING TO BE INSTALLED IN ACCORDANCE WITH THE FOLLOWING NOTES AND THE MANUFACTURER'S INSTALLATION AND MAINTENANCE INSTRUCTIONS. THE CONTRACTOR SHALL BE RESPONSIBLE FOR OBTAINING ALL NECESSARY PERMITS AND APPROVALS FROM THE LOCAL HEALTH DEPARTMENT AND ALL APPLICABLE LOCAL, STATE AND FEDERAL REGULATIONS. THE CONTRACTOR SHALL BE RESPONSIBLE FOR OBTAINING ALL NECESSARY PERMITS AND APPROVALS FROM THE LOCAL HEALTH DEPARTMENT AND ALL APPLICABLE LOCAL, STATE AND FEDERAL REGULATIONS.
2. PIPING TO BE CLEANED OF DIRT AND OIL AFTER TESTING.

KEY NOTES

1. LABELS TO BE SECURED TO THE DISPENSER.
2. CRITICAL - MUST HAVE 2" RAINLIP ABOVE INTERNAL MAIN LIFT FRAME.
3. SHEAR SECTIONS OF SHEAR VALVES SHALL BE SPACED AT LEAST 10" UP OF FRAME.

FOR RIGID FIBERGLASS PIPE
FOR PIPING CROSSOVERS
SEE INSTALLATION INSTRUCTIONS

END

4 DISPENSER SUMP SECTION
1" = 1'-0"

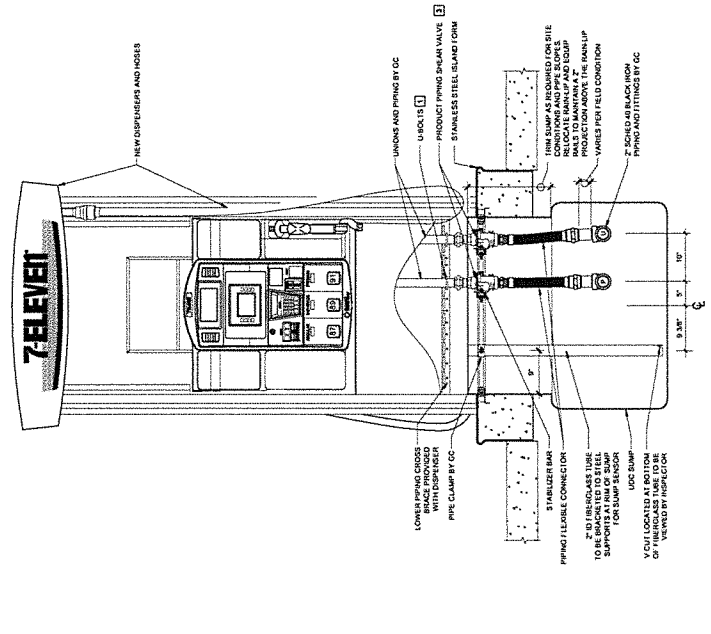

3+0 DISPENSER
GILBARCO ENCORE 500 DISPENSER
1" = 1'-0"

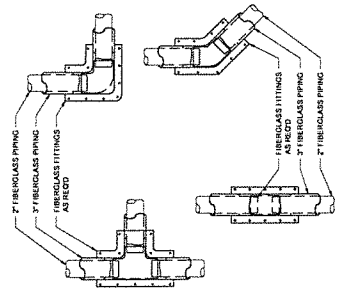

5 PIPING CONNECTIONS
1" = 1'-0"

NOTE: THE DISPENSER SUMP (105-402) IS SHOWN TO PROPER CONTAINMENT FOR THE GILBARCO ENCORE DISPENSER.

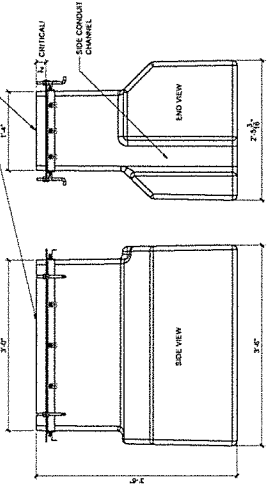

3 DISPENSER SUMP ELEVATIONS
1" = 1'-0"

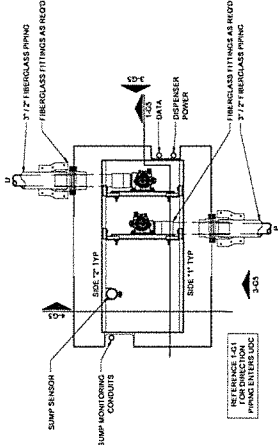

3+0 DISPENSER
DISPENSER SUMP - PLAN VIEWS
1" = 1'-0"