

PRINTED: May 01, 2017

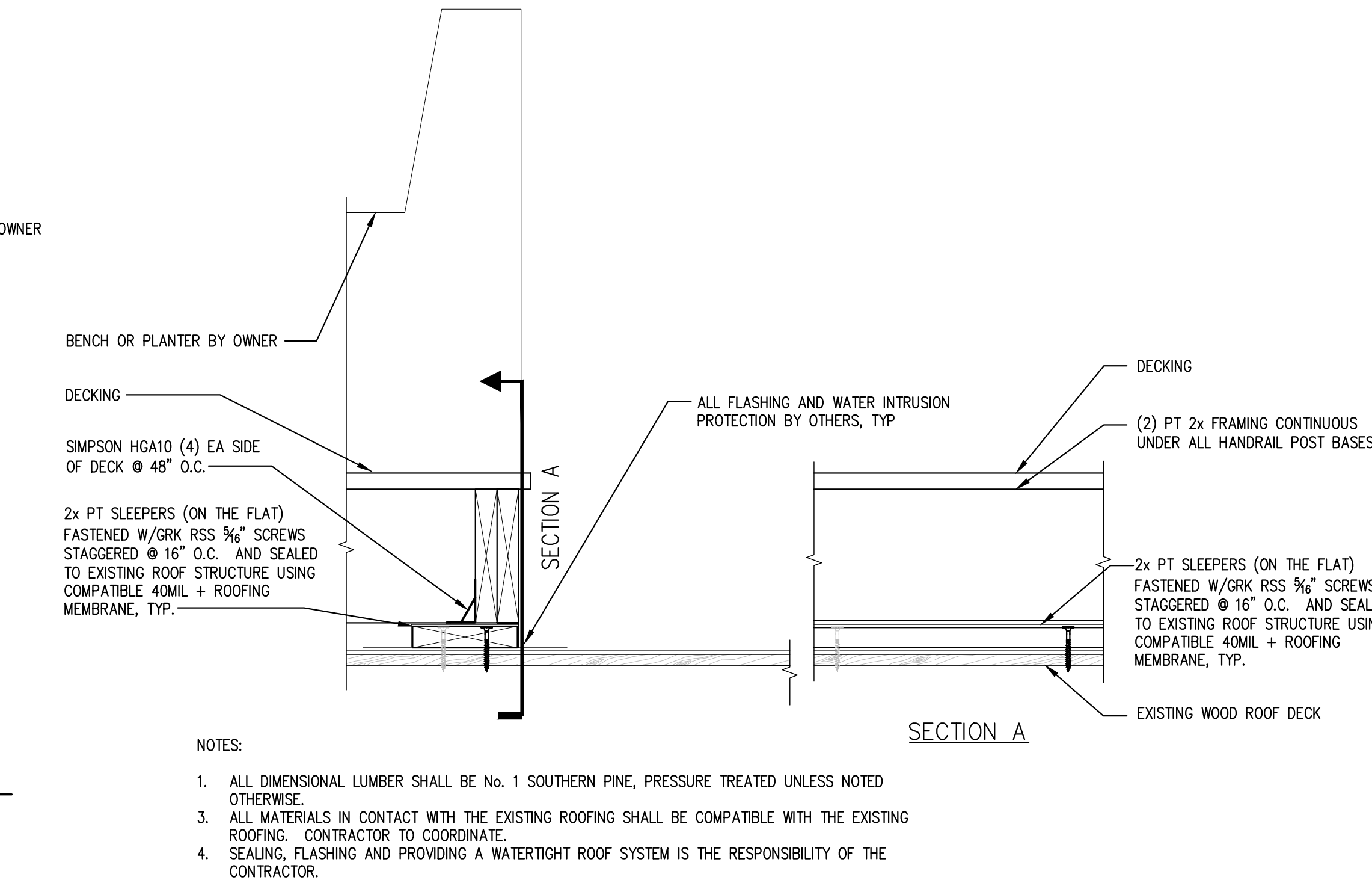
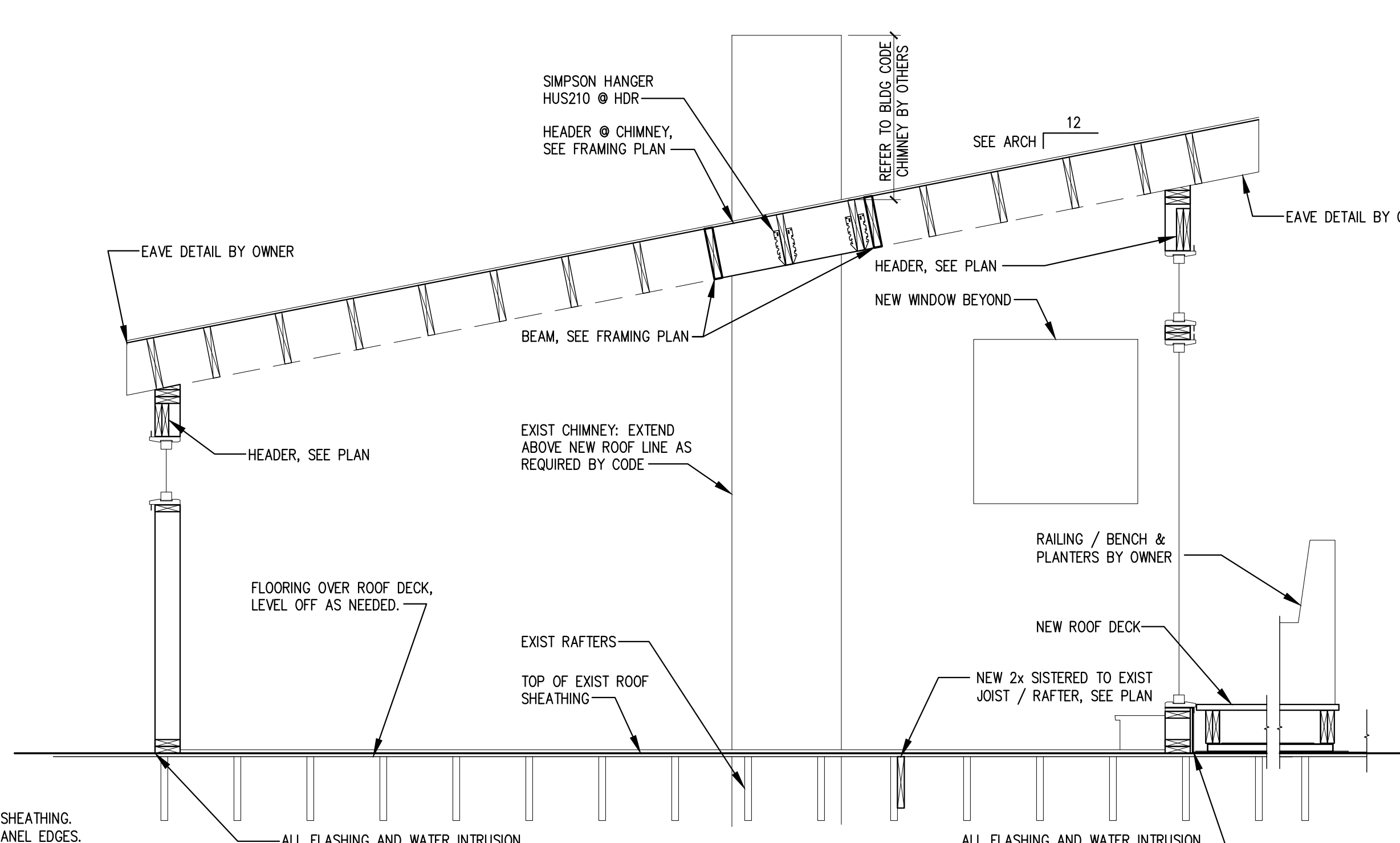
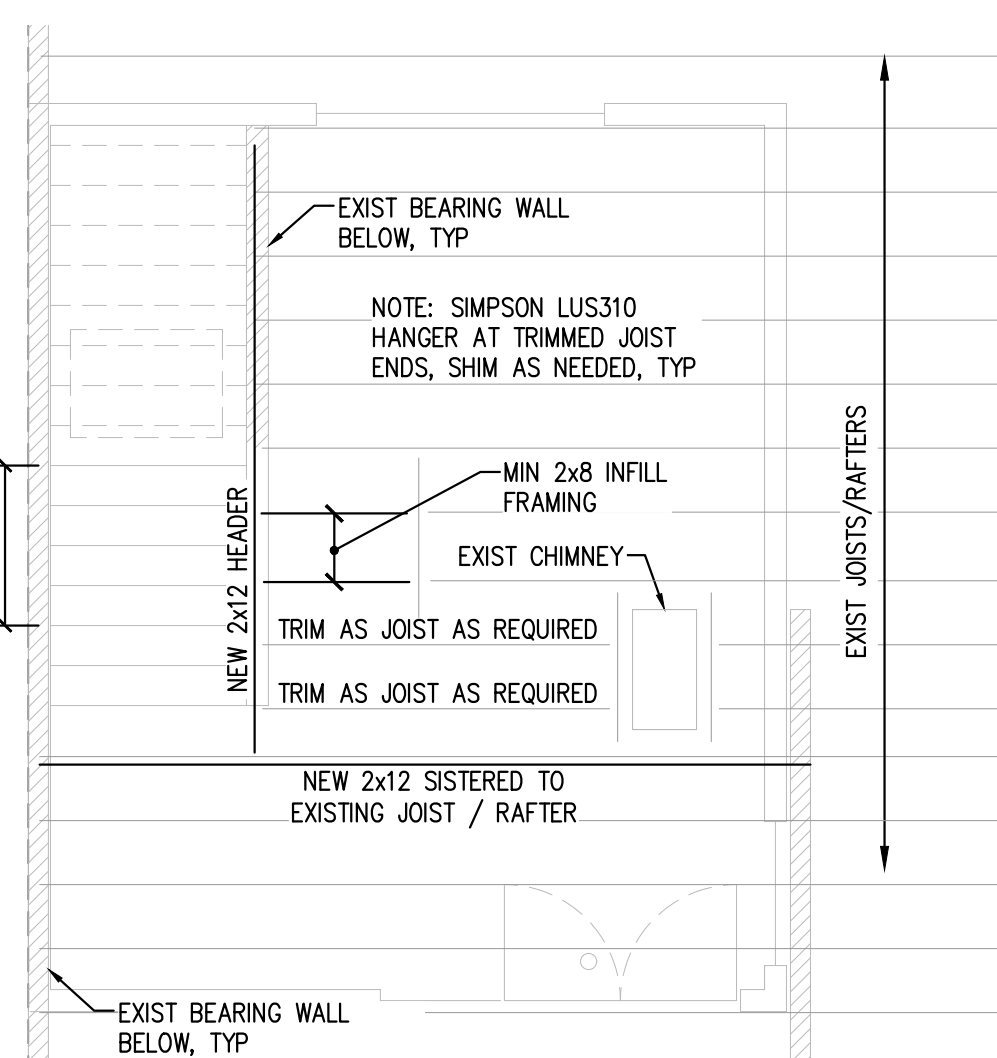
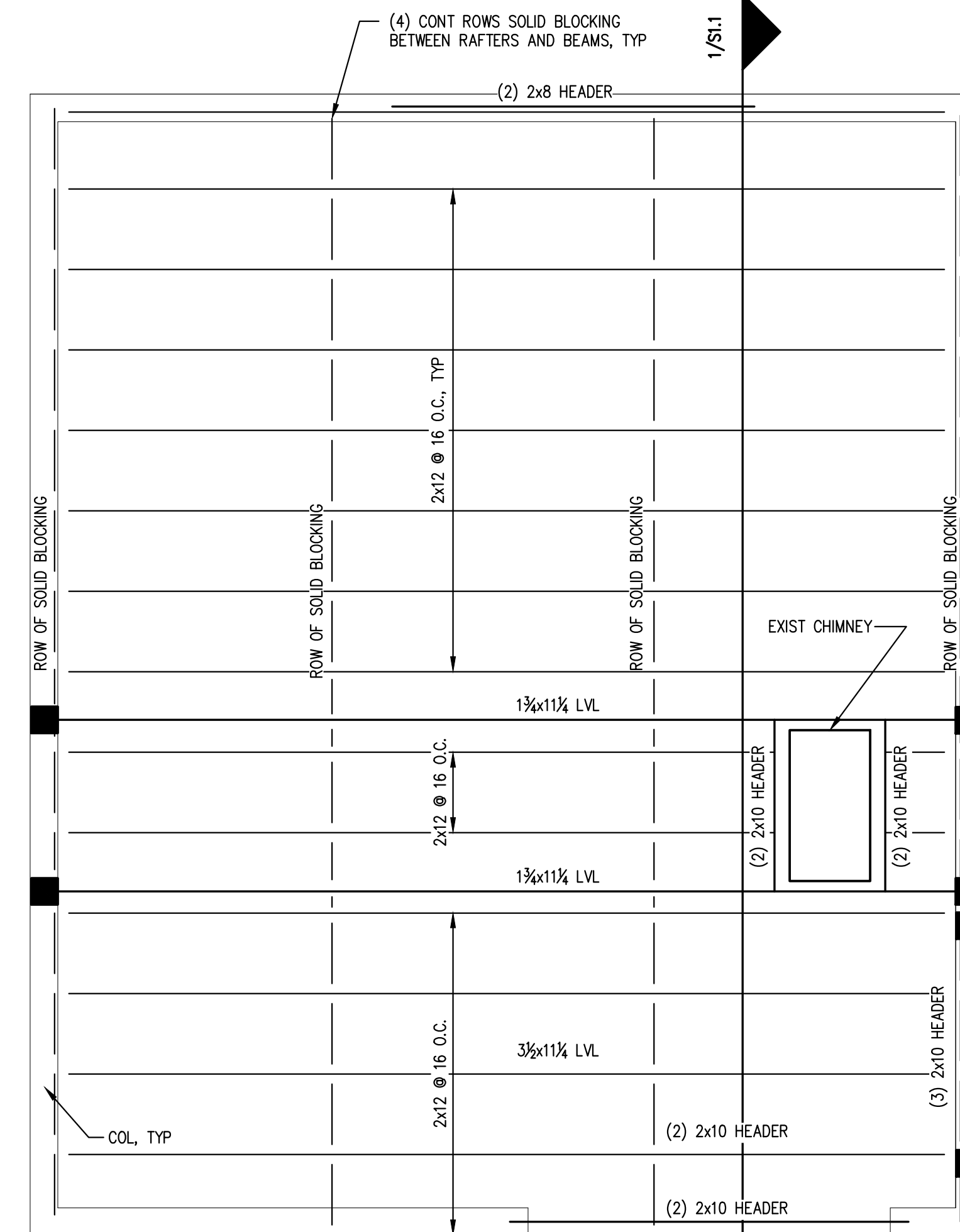
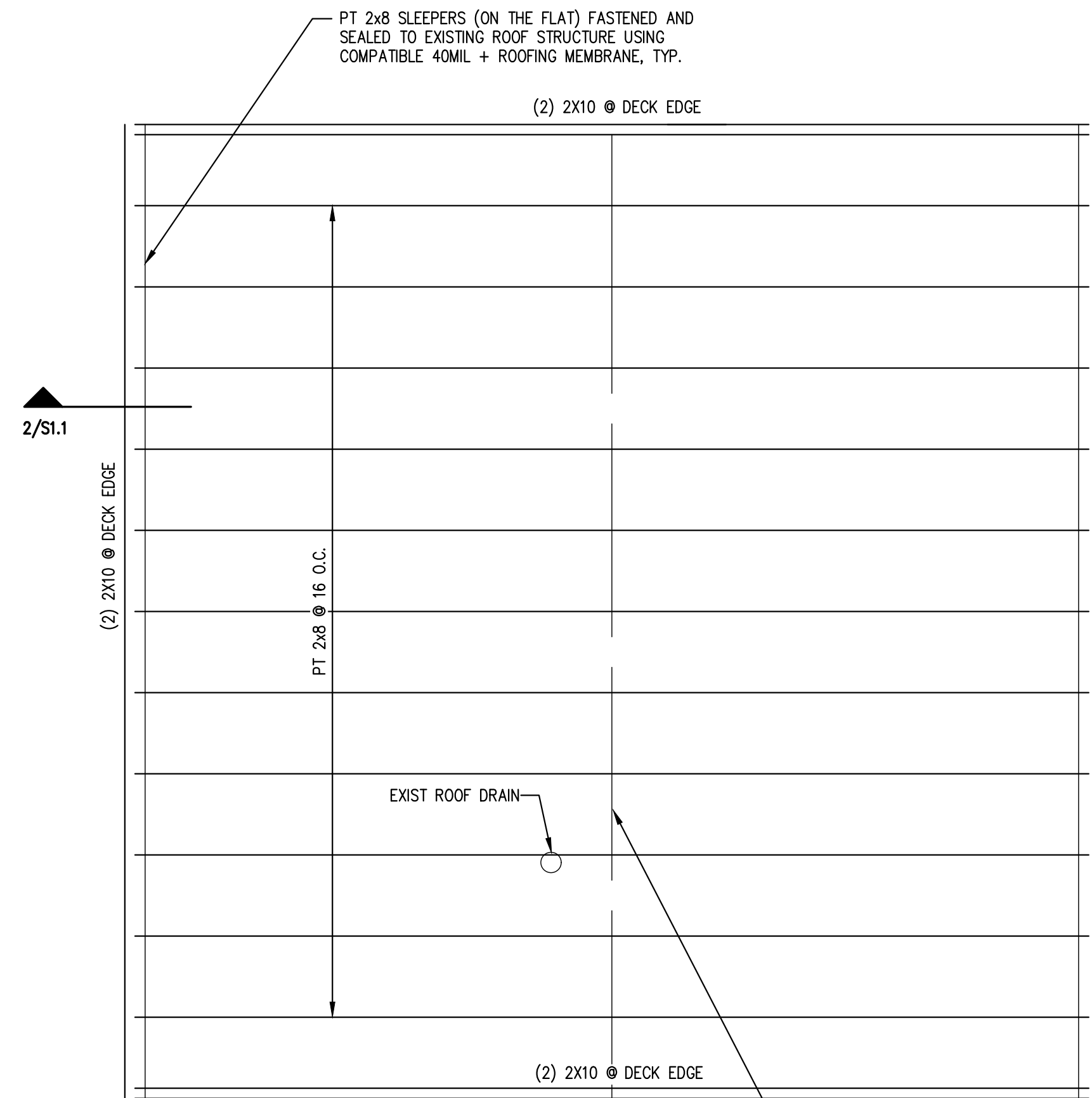
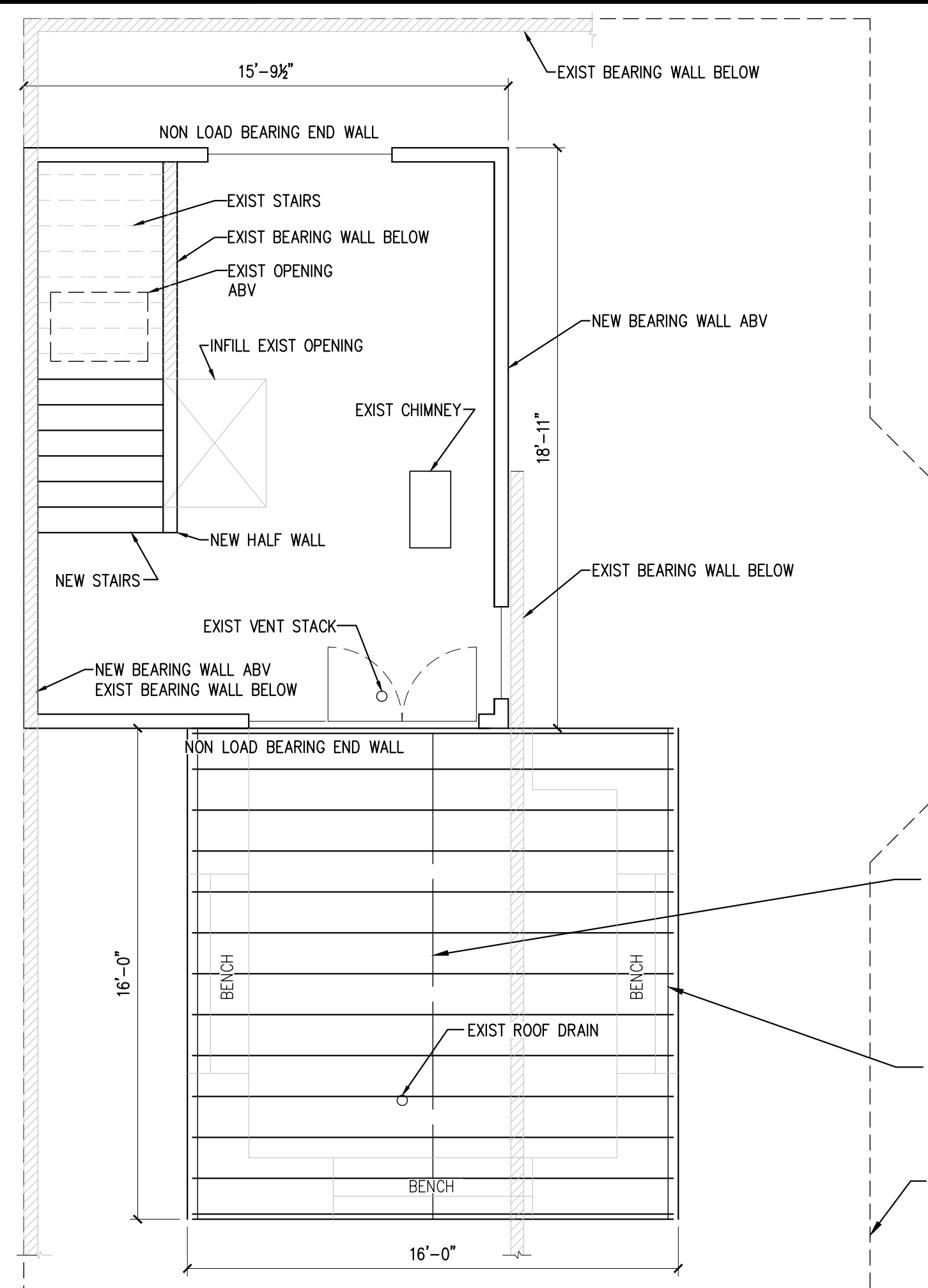

PLAN LEGEND

	BEARING WALL
	BEAM
	COLUMN FROM ABOVE
	COLUMN BELOW
	COLUMN ABOVE AND BELOW
	HOLD-DOWN

- NOTES:**
1. PROVIDE SIMPSON JOIST HANGERS AT ALL JOIST ENDS, TYP.
 2. WINDOW HEADERS SHALL BE (3)-2x10's, U.N.O.
 3. PROVIDE (3)-2x6 COLUMNS, U.N.O.
 4. ALL EXTERIOR WALLS SHALL BE SHEATHED ON ONE SIDE WITH 1/2" APA RATED SHEATHING. NAIL EXTERIOR SHEATHING PANEL EDGES @ 4" o.c. BLOCK AND STAGGER ALL PANEL EDGES. SPACE NAILS AT 12" o.c. AT INTERMEDIATE PANEL EDGES.
 5. CONTRACTOR TO VERIFY ALL EXISTING CONDITIONS ARE AS SHOWN IN DRAWINGS AND IS TO STOP WORK AND NOTIFY ENGINEER OF RECORD OF INCONSISTENCIES

CASCO BAY ENGINEERING
424 Fore Street
Portland, ME 04101
Phone 207.842.2800
Fax 207.842.2828
www.cascobayengineering.com

CLIENT:
JIM BEAUDRY
21 PINE STREET
PORTLAND ME 04102

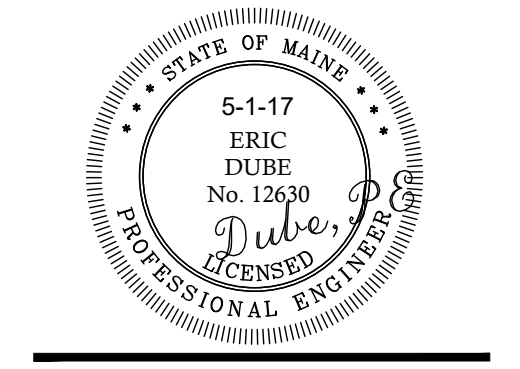

21 PINE STREET DECK
21 PINE STREET
PORTLAND, ME
RESIDENTIAL ROOF DECK

No.	DESCRIPTION	ISSUED FOR CONSTRUCTION	DR.	CHKD.	DATE
			BY	BY	
0			CD	ED	5-1-17

SHEET TITLE:
DECK AND ROOF FRAMING PLANS
DESIGNED: ED
DRAWN: CD
DATE: 8-25-16
PROJECT NUMBER: 16-142

S1.1