

C+5

V D	VACANT LOT DWELLING DATA	OCCUPANCY	
CONSTRUCTION 3.0 STORY 2		SINGLE FAMILY	
1 BRICK	4 CONC. BLK.	TWO FAMILY	
2 FRAME	5 STUCCO	APARTMENT	
3 FR. & MAS.	6	NO. UNITS	3
7 STONE	8	OTHER	
8	9	COTTAGE	
9		COTTAGE	
AGE	ERECTED 1 000	UNFIN.	
	REMODELED 19	FIN. OPEN	
		FIN. DIV.	
LIVING ACCOMMODATIONS		PLUMBING	
TOTAL ROOMS	RED. ROOMS	FAMILY ROOMS	
FULL BATHS 3	HALF BATHS	TOTAL FIXTURES 13	
FOUNDATION		BASEMENT & ATTIC	
CONCRETE		FIN. BSMT. AREA	
CONC. BLOCK WALLS		HEAD ROOM	
BRICK STONE WALLS	✓	GARAGE S. D.	
PIERS/SLAB/CRAWL		BASEMENT - FULL	✓
		ATTIC - FL. & STR.	
		FINISHED ATTIC	
		DORMER	L/F
EXTERIOR WALLS		INTERIOR FINISH	
WOOD VINYL ALUM.		1	2
SHINGLES - WOOD		3	
SHINGLES - ASPHALT			
SHINGLES - ASBESTOS	✓	PINE	
BRICK VENEER		HARDWOOD	
		PLASTER	✓✓✓
BLANKET INSULATION	✓	DRYWALL	✓✓✓
ROOF INSULATION	✓	PANELING	✓✓✓
ROOFING		REMODELING DATA	
SHINGLES - ASPHALT	✓	UNFINISHED	
SHINGLES - WOOD		HEATING	
SHINGLES - ASBESTOS		HOT WATER RAD BB	
SLATE		STEAM	3 systems
ROLL		HOT AIR - FORCED	
FLOORS		ECONOMIC CLASS	
		HOT AIR - FORCED	OVER BUILT
		FLOOR FURNACE	UNDER BUILT
		ELECTRIC	
		AIR CONDITIONING	
CONCRETE	✓	UNIT HEATER	
EARTH		NO. OF HTG. STS.	
PINE			
HARDWOOD	✓✓✓		
ASPH. TILE		SOLAR	
CARPET		NO HEAT 1 2 3	
NOTES:	OWNER	By	By
	TENANT	By	By
	NO ANSWER	By	By
	INSPECTED	By	By
	REFUSED ENTRY	By	By
	INFO @ DOOR	By	By
	REFUSED INFO	By	By

GROUND FLOOR AREA		OTHER FEATURES	
ADDITION POINTS		MASONRY TRIM	
GRADE FACTOR	C 4.05 %	MODERNIZED KITCHEN	
C & D FACTOR	4.10 %	RECREATION ROOM	
CDU		WOODBURNING FIREPLACE	
DEPRECIATION		BASEMENT GARAGE	
DWELLING COMPUTATIONS		ATTACHED GARAGE	
	19	19	19
BASE PRICE	77,390		
PLUMBING	4,000		
BASEMENT	---		
BASEMENT FIN.	---		
ATTIC	---		
HEATING	---		
ADDITIONS	6,910		
DORMERS	---		
TOTAL BASE	88,300		
GRADE FACTOR	1.05		
TOTAL	92,720		
OTHER FEATURES			
TOTAL			
C & D FACTOR	1.10		
REPL. COST	101,990		
DEPREC.	65,110		
R.C.L.D.	32,130		

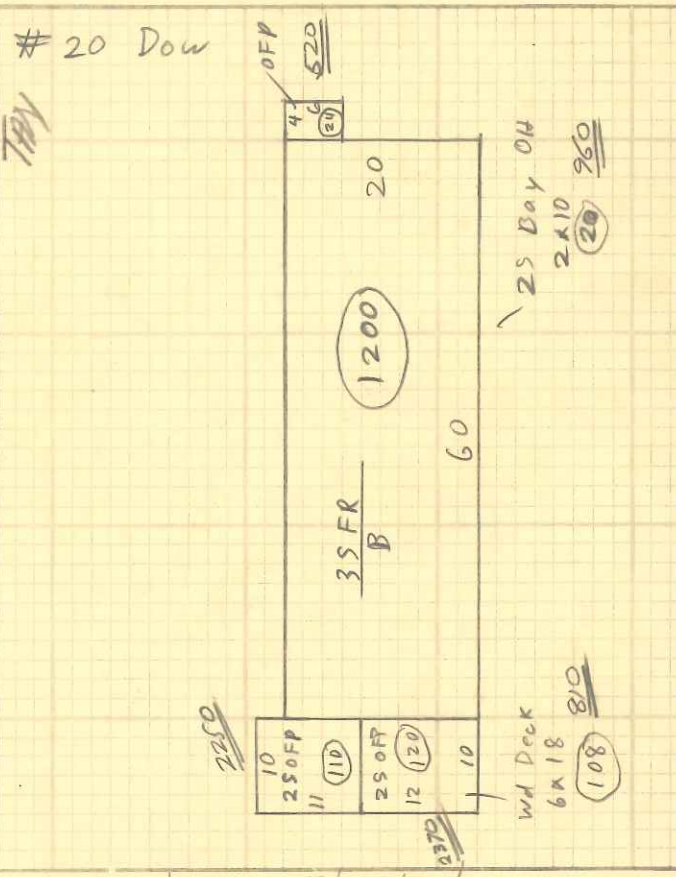

OTHER BUILDINGS AND YARD							
NO.	TYPE	SIZE	GRADE	RATE	REPL. COST	DEPR.	R.C.L.D.
1							
2							
3							
4							
5							
# _____ NO. OF ENTRIES				TOTAL VALUE			
TOTAL VALUE - BUILDINGS				YEAR	NOTES:		

NOTES: unheated
 1 - 6 rooms & bath - unheated
 2 - 6 rooms & bath - \$220
 3 - 6 rooms & bath - heated

01 GARAGE
 02 CARPORT
 03 PATIO
 04 SHED
 05 POOL
 06 BARN

V D	VACANT LOT DWELLING DATA	OCCUPANCY		GROUND FLOOR AREA		OTHER FEATURES	
CONSTRUCTION 3.0 STORY 2		SINGLE FAMILY		ADDITION POINTS		MASONRY TRIM	
1 BI-LEVEL 2 SPLIT-LEVEL		TWO FAMILY		GRADE FACTOR C+H 0.5 %		MODERNIZED KITCHEN	
1 BRICK 2 FRAME 3 FR. & MAS.		APARTMENT		C & D FACTOR [H] 1.0 %		RECREATION ROOM	
4 CONC. BLK. 5 STUCCO 6		NO. UNITS 3		CDU		WOODBURNING FIREPLACE	
7 STONE 8 9		OTHER		DEPRECIATION %		BASEMENT GARAGE	
AGE		COTTAGE		TOTAL OTHER FEATURE POINTS		ATTACHED GARAGE	
ERECTED 1 0 0 0		UNFIN.		DWELLING COMPUTATIONS			
REMODELED 19		FIN. OPEN		BASE PRICE 24,940		19	
LIVING ACCOMMODATIONS		FIN. DIV.		PLUMBING 5,000		19	
TOTAL ROOMS		PLUMBING M 0		BASEMENT		19	
BED ROOMS		BATHROOM 3		BASEMENT FIN.		19	
FAMILY ROOMS		TOILET ROOM		ATTIC		19	
FULL BATHS 3		FLUSH		HEATING		19	
HALF BATHS		LAVATORY		ADDITIONS 5,530		19	
TOTAL FIXTURES 15		SHOWER - EXTRA		DORMERS		19	
FOUNDATION		KITCHEN SINK 3		TOTAL BASE 85,470		19	
CONCRETE		HOT WATER HEATER 3		GRADE FACTOR 1.05		19	
CONC. BLOCK WALLS		NO PLUMBING		TOTAL 89,740		19	
BRICK STONE WALLS		WATER ONLY		OTHER FEATURES		19	
PIERS/SLAB/CRAWL		REMODELING DATA		TOTAL		19	
BASEMENT - FULL		KITCHEN		C & D FACTOR 1.10		19	
0 1/4 1/2 3/4		PLUMBING		REPL. COST 98,720		19	
BASEMENT & ATTIC		HEATING		DEPREC. 65,100		19	
FIN. BSMT. AREA		GENERAL		R.C.L.D. 31,100		19	
HEAD ROOM				OTHER BUILDINGS AND YARD			
GARAGE S D				0			
ATTIC - FL. & STR.				NO. TYPE SIZE GRADE RATE REPL. COST DEPR. R.C.L.D. TYPE CODE			
FINISHED ATTIC				1			
DORMER L/F				2			
EXTERIOR WALLS				3			
WOOD VINYL ALUM.				4			
SHINGLES - WOOD				5			
SHINGLES - ASPHALT				TOTAL VALUE - BUILDINGS 31,100			
SHINGLES - ASBESTOS				YEAR			
BRICK VENEER				NOTES:			
BLANKET INSULATION				1 - 5 rooms & bath			
ROOF INSULATION				2 - 5 rooms & bath			
ROOFING				3 - 5 rooms & bath			
SHINGLES - ASPHALT				LADY ON FIRST FL GAUE			
SHINGLES - WOOD				INFO ON OTHER APTS.			
SHINGLES - ASBESTOS							
SLATE							
ROLL							
FLOORS							
CONCRETE							
EARTH							
PINE							
HARDWOOD							
ASPH. TILE							
CARPET							
NOTES:							
OWNER							
TENANT							
NO ANSWER							
INSPECTED							
REFUSED ENTRY							
INFO @ DOOR							
REFUSED INFO							

CONSTRUCTION		OCCUPANCY		GROUND FLOOR AREA		OTHER FEATURES	
3.0 STORY 2		SINGLE FAMILY		ADDITION POINTS		MASONRY TRIM	
1 BI-LEVEL		TWO FAMILY		GRADE FACTOR C+H 0.5 %		MODERNIZED KITCHEN	
2 SPLIT-LEVEL		APARTMENT		C & D FACTOR [H] 1.0 %		RECREATION ROOM	
1 BRICK		NO. UNITS 3		CDU		WOODBURNING FIREPLACE	
4 CONC. BLK.		OTHER		DEPRECIATION %		BASEMENT GARAGE	
2 FRAME		COTTAGE		TOTAL OTHER FEATURE POINTS		ATTACHED GARAGE	
3 FR. & MAS.		UNFIN.		DWELLING COMPUTATIONS			
6		FIN. OPEN		BASE PRICE 24,940		19	
7 STONE		FIN. DIV.		PLUMBING 5,000		19	
8		PLUMBING M 0		BASEMENT		19	
9		BATHROOM 3		BASEMENT FIN.		19	
		TOILET ROOM		ATTIC		19	
		FLUSH		HEATING		19	
		LAVATORY		ADDITIONS 5,530		19	
		SHOWER - EXTRA		DORMERS		19	
		KITCHEN SINK 3		TOTAL BASE 85,470		19	
		HOT WATER HEATER 3		GRADE FACTOR 1.05		19	
		NO PLUMBING		TOTAL 89,740		19	
		WATER ONLY		OTHER FEATURES		19	
		REMODELING DATA		TOTAL		19	
		KITCHEN		C & D FACTOR 1.10		19	
		PLUMBING		REPL. COST 98,720		19	
		HEATING		DEPREC. 65,100		19	
		GENERAL		R.C.L.D. 31,100		19	

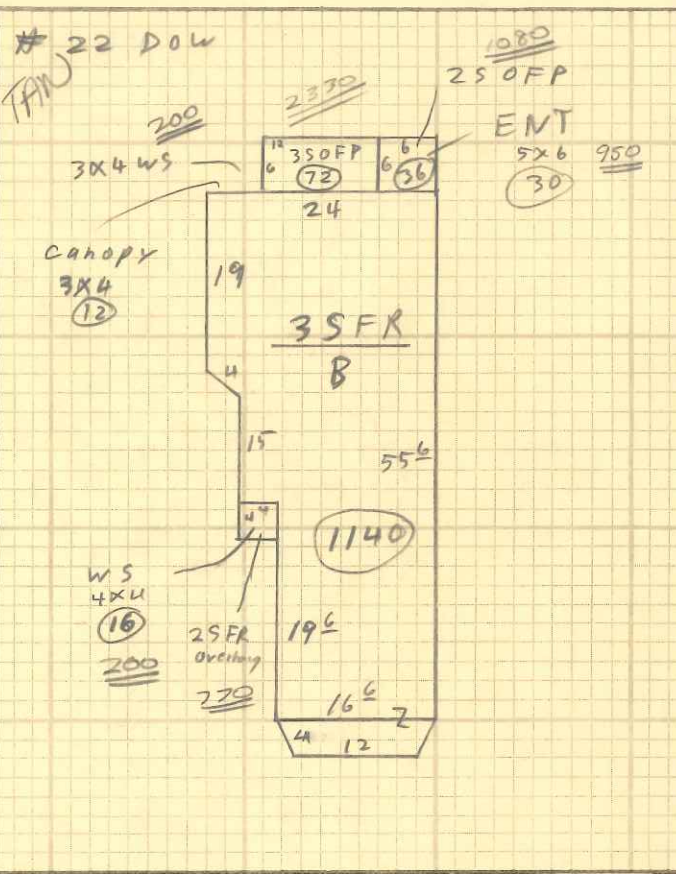

OTHER BUILDINGS AND YARD							
NO.	TYPE	SIZE	GRADE	RATE	REPL. COST	DEPR.	R.C.L.D.
1						%	
2						%	
3						%	
4						%	
5						%	
#					NO. OF ENTRIES		
TOTAL VALUE - BUILDINGS				YEAR	NOTES:		
31,100							

NOTES:

1 - 5 rooms & bath

2 - 5 rooms & bath

3 - 5 rooms & bath

LADY ON FIRST FL GAUE

INFO ON OTHER APTS.