

424 Fore Street
 Portland, ME 04101
 Phone 207.842.2800
 Fax 207.842.2828
www.cascobayengineering.com

CLIENT:
ANDREW MOORE
 150 NASH ROAD
 WINDHAM, ME 04062

**CHRISTENSEN
 RESIDENCE**
 77 CARLETON STREET
 PORTLAND, MAINE

ISSUE	DESCRIPTION
No. 0	DATE 8-9-17
	ISSUED FOR CONSTRUCTION

SHEET TITLE:
**SKYLIGHT PARTIAL
 PLAN & DETAILS**

DESIGNED: SD
 DRAWN: SD
 DATE: 8-9-17
 PROJECT No: 15-175

SK3

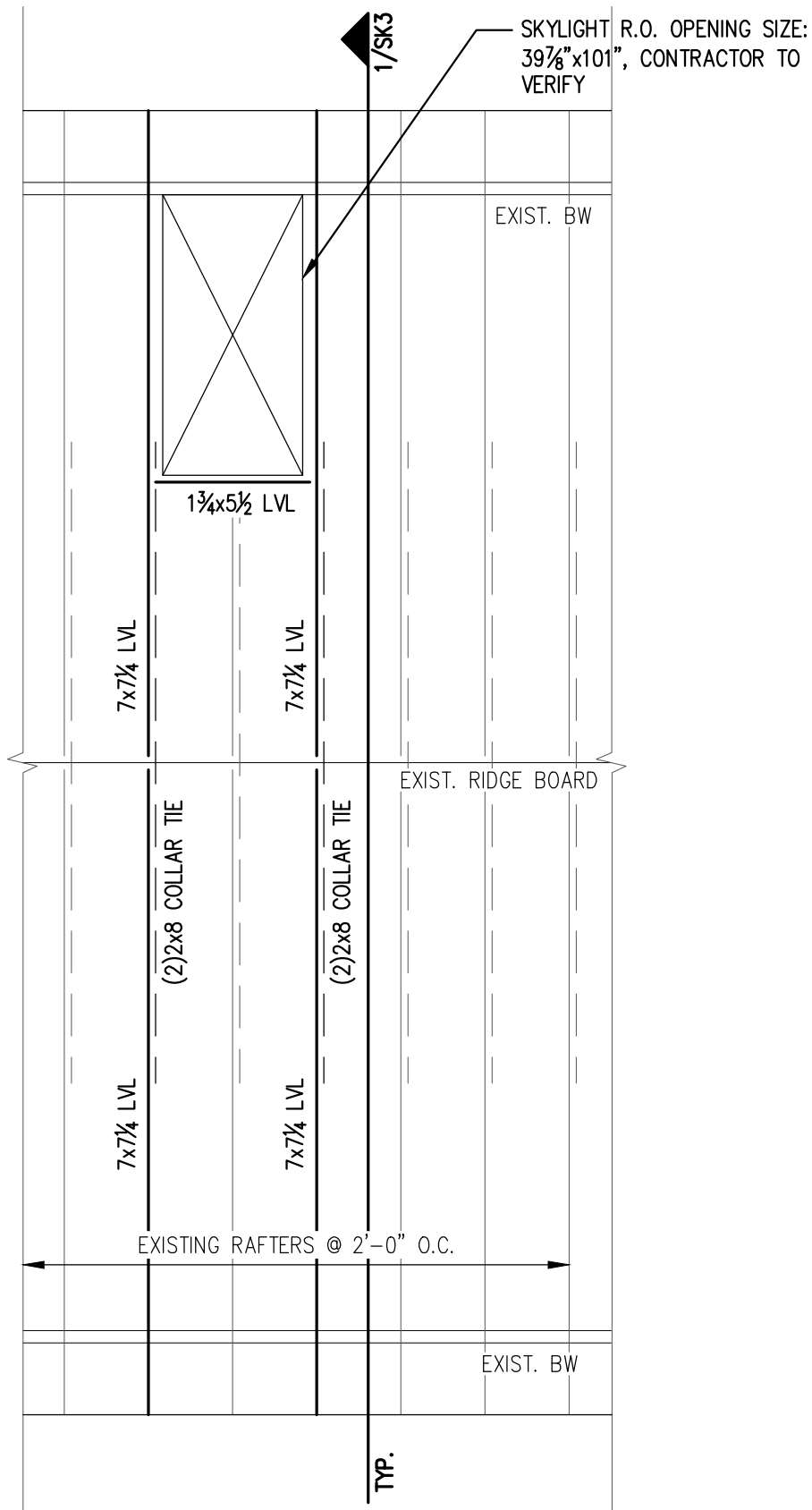

PARTIAL ROOF PLAN

SCALE: 1/4"=1'-0"

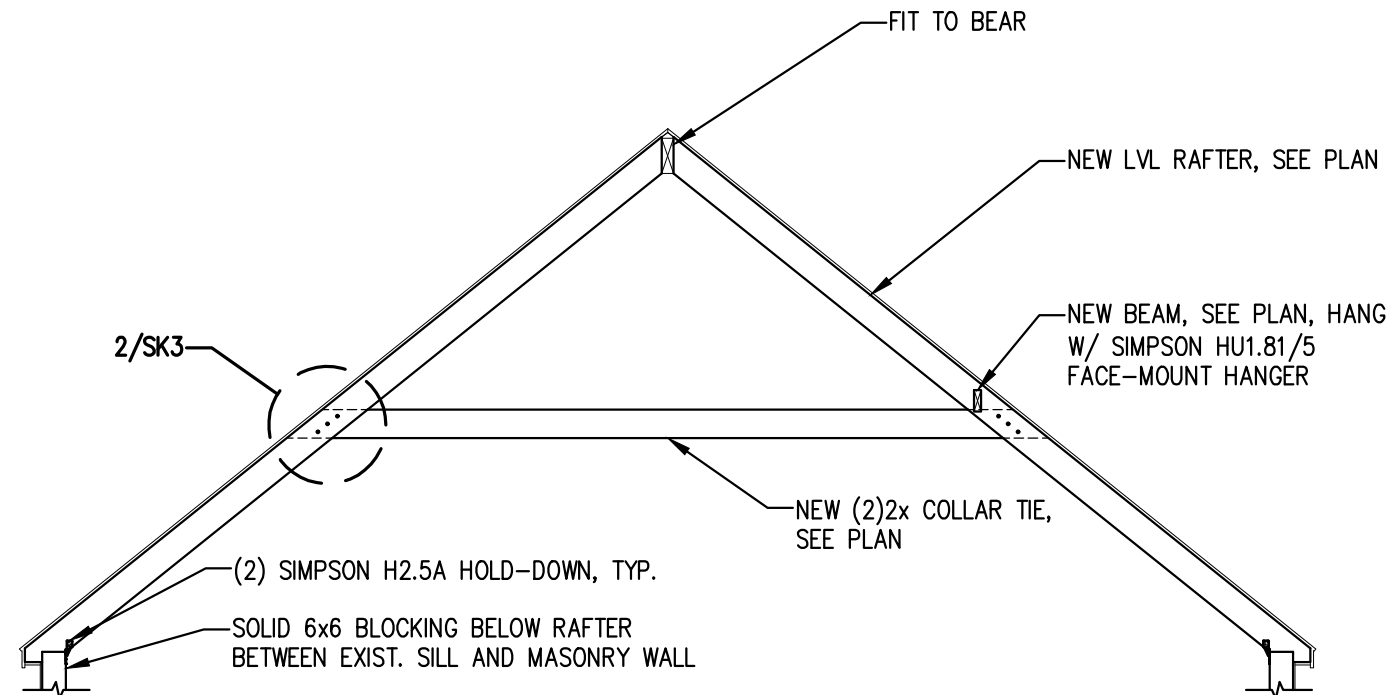

TRUSS ELEVATION

SCALE: 1/4"=1'-0"

1

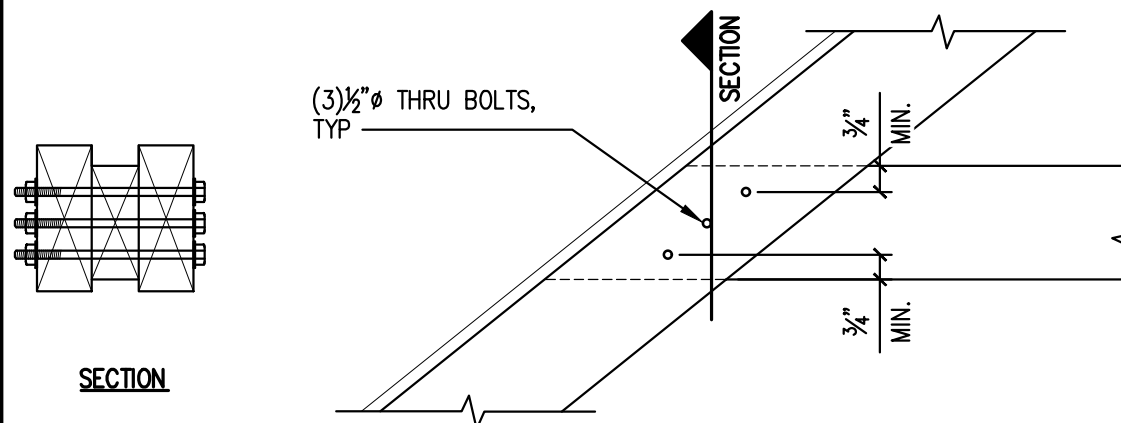

CONNECTION DETAIL

SCALE: 1"=1'-0"

2

