

Survey

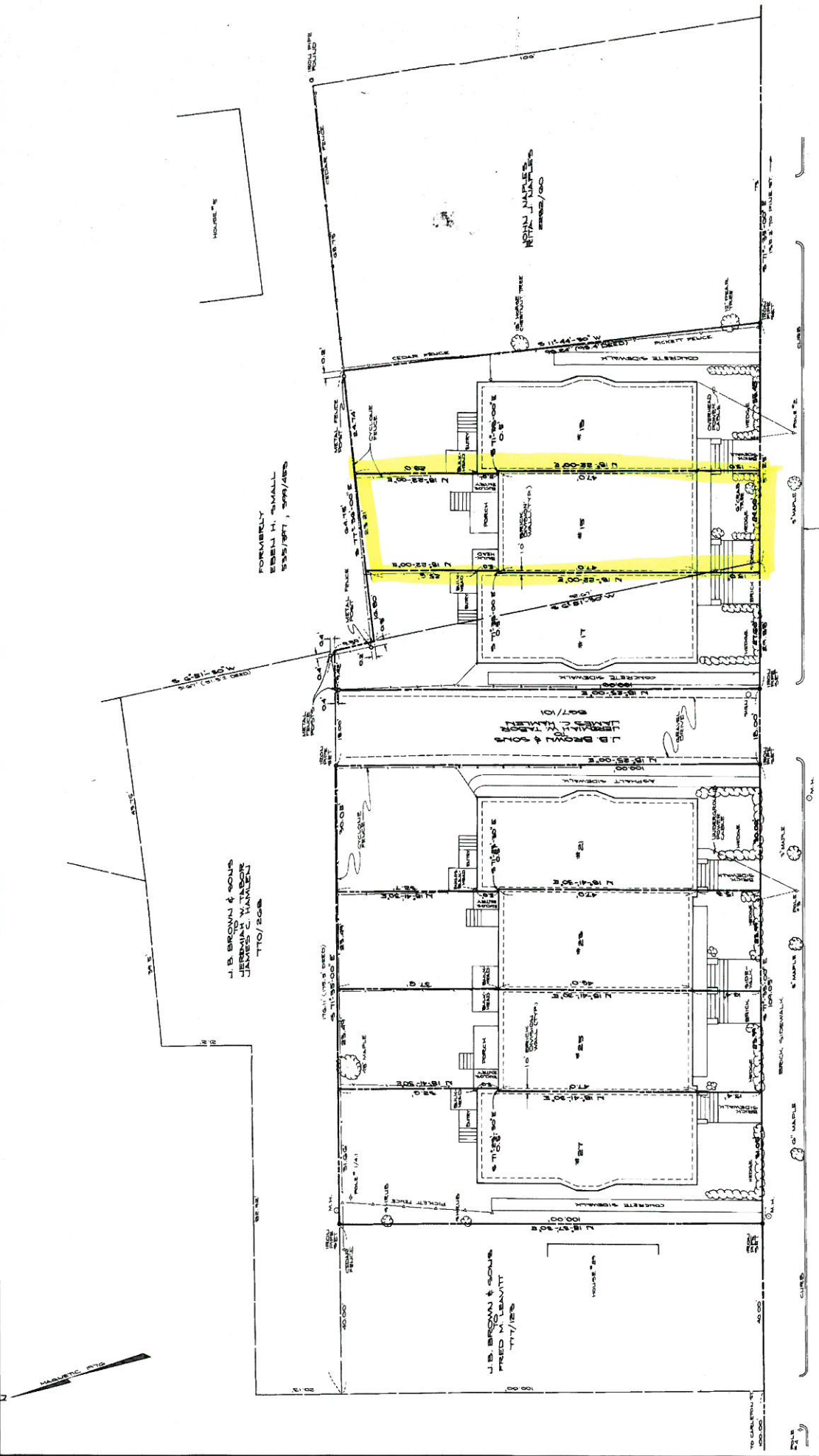

FORMERLY  
EBELI H. SMALL  
535/987, 509/485

J. B. BROWN & SONS  
JEREMIAH M. TADOR  
JAMES C. HAWLEY  
110/508

J. B. BROWN & SONS  
FRED McLEAVITT  
111/125

J. B. BROWN & SONS  
LAWRENCE M. HARRIS  
507/101

**PLAN OF LAND**  
IN  
PORTLAND, MAINE  
FOR  
**J. B. BROWN & SONS**  
Owen Haskell, Inc.  
Civil Engineers  
South Portland, Maine  
Land Surveyors

Drawn By: O. H. H.	Date: 9/27/78	Job No.: 110/508
Traced By: E. D. L.	Scale: 1" = 40'	Sheet No.: 1
Checked By: O. H. H.	Drawn By: O. H. H.	Drawn On: 11/20/78
By: E. D. L.	Scale: 1" = 40'	Drawn On: 11/20/78



State of Maine, Certified as  
Registry of Deeds  
Received of Owen Haskell, Inc.  
Plan No. 110/508  
Date: 9/27/78  
From: Owen Haskell, Inc.

WEST STREET

NOTE: WEST SIDE SURVEY OF