

# BAKER RESIDENCE

## 14 Blyth Ct. Portland, ME.

Permit # 2013 - 01335

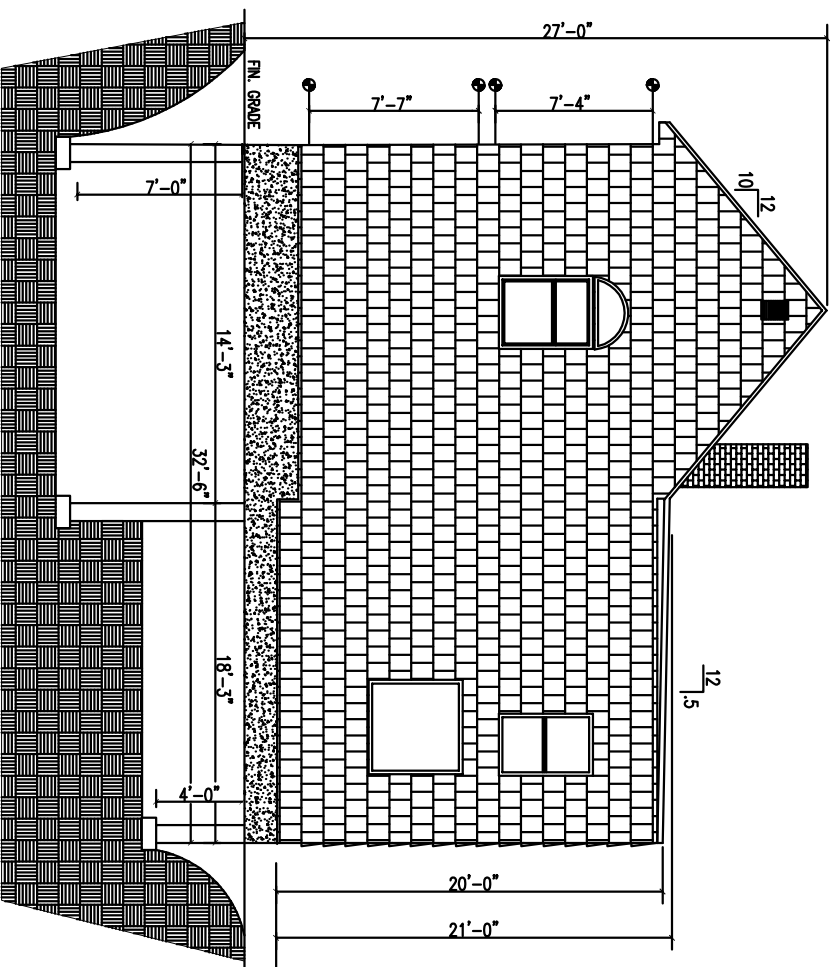

RIGHT SIDE ELEVATION

Scale: 1/4" = 1'-0"

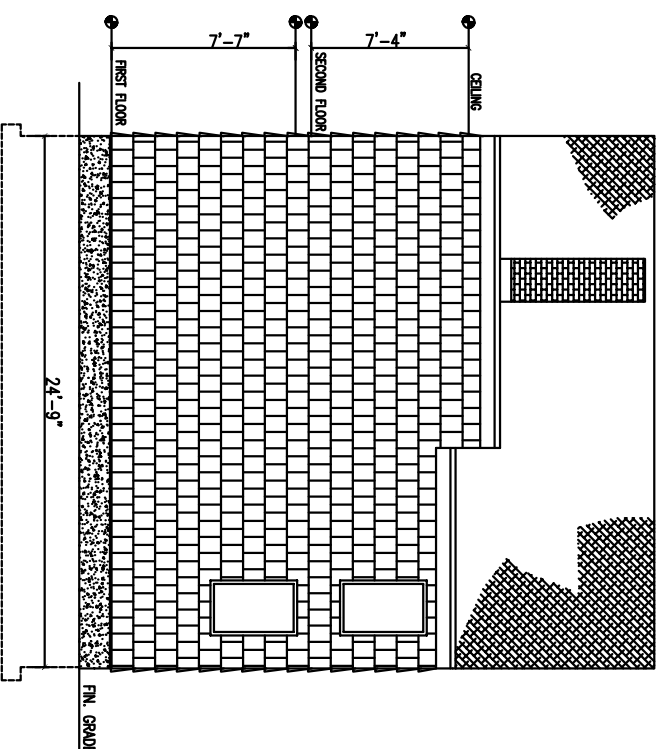

BACK ELEVATION

Scale: 1/4" = 1'-0"

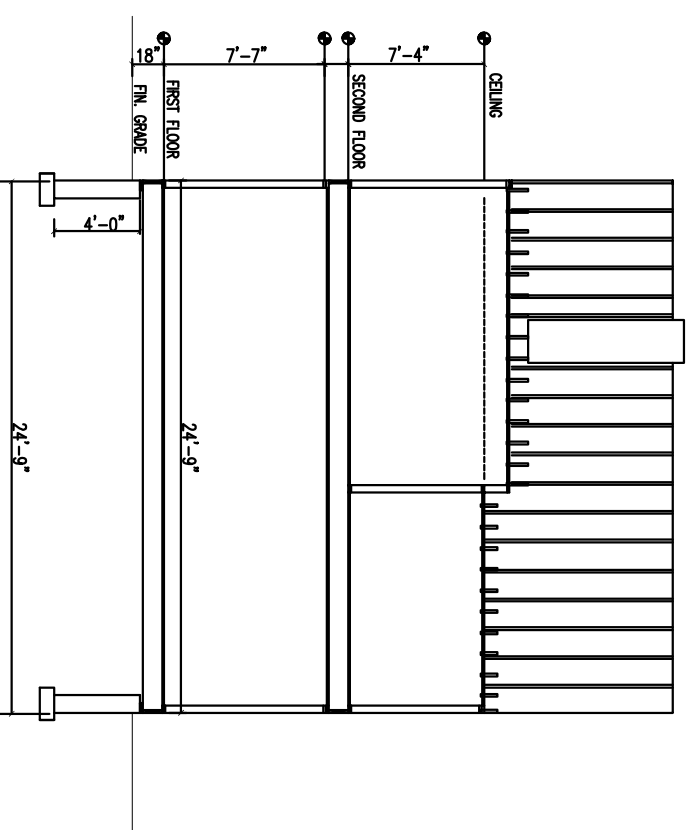

BACK SIDE CROSS SECTION #1

Scale: 1/4" = 1'-0"

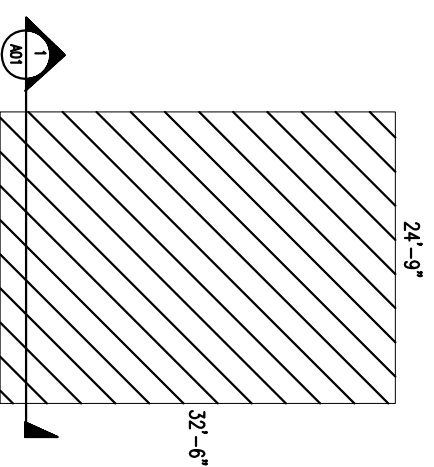

EXISTING FOOT PRINT

Scale: N.T.S.

**NOTE:**  
THIS DRAWING IS PROVIDED FOR INFORMATIONAL PURPOSES ONLY.  
IT IS NOT TO BE USED FOR CONSTRUCTION. THE CONTRACTOR ASSUMES ALL RESPONSIBILITY  
FOR OBTAINING ALL NECESSARY PERMITS AND REGULATORY AGENCIES.  
ALL DIMENSIONS, PLANS, SECTIONS ETC. ARE PROVIDED TO OUR  
CLIENTS BASED UPON INFORMATION PROVIDED BY THE CLIENT.  
WE ARE NOT RESPONSIBLE FOR ANY ERRORS OR OMISSIONS.  
AND LOCAL CODES, TOWN OF THE JURISDICTION OF SAID WORK. INC.  
ALSO, WE ASSUME NO LIABILITY FOR CLAIMS AND/OR CONSTRUCTION  
AND/OR REVISIONS MADE TO PLANS BY CLIENT AND/OR CONTRACTOR.