

55-B-007601

250-250 Brackett street, Portland, Maine

Ronald Mc Donald House

Ronald Mc Donald House of Portland 2

P.O. Box 3928, Portland, ME 04101

/

114

BRACKETT STREET

CARLETON STREET

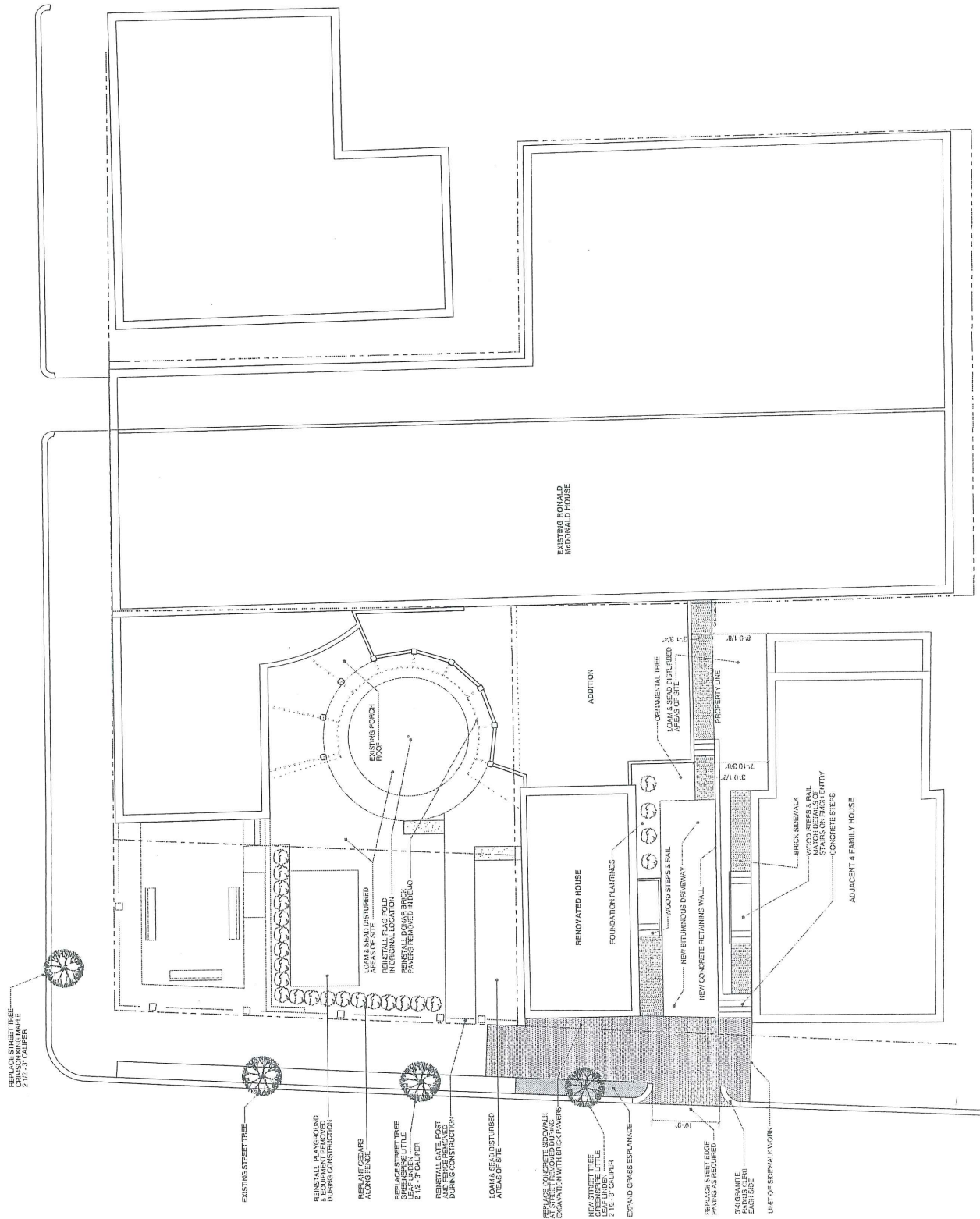

THE DRAWINGS IN THIS SET OF DOCUMENTS ARE PREPARED BY THE ARCHITECT AND ARE NOT TO BE USED FOR ANY OTHER PROJECT WITHOUT THE ARCHITECT'S WRITTEN PERMISSION.

PROJECT: RONALD McDONALD HOUSE  
BRACKETT & CARLETON STREET  
PORTLAND, ME

TITLE: SITE PLAN

STATUS: CD COORDINATION SET

DATE:	09/27/2009	REVISION DATE:	
SCALE:	1/8" = 1'-0"		
PROJECT NO.:	2009-0032-00		
DRAWN BY:			

2845 © Scott Simon Architects





43



South Street Architects  
25 York Street, 4th Fl  
Portland, ME 04101  
Phone: 207.774.6600  
Fax: 207.774.6601

THIS DRAWING IS THE PROPERTY OF  
SCOTT SIMONS ARCHITECTS  
REPRODUCED IN PART OR WHOLE

PROJECT:  
**RONALD McDONALD HOUSE**  
BRACKETT & CARLETON STREET  
PORTLAND, ME

TITLE:  
**SECOND FLOOR & ATTIC PLAN**

STATUS: CD COORDINATION SET

DATE	REVISION
08/27/2005	CD COORDINATION SET

PROJECT NO. 05-0001  
SCALE: 1/8" = 1'-0"  
DRAWN BY: [Signature]

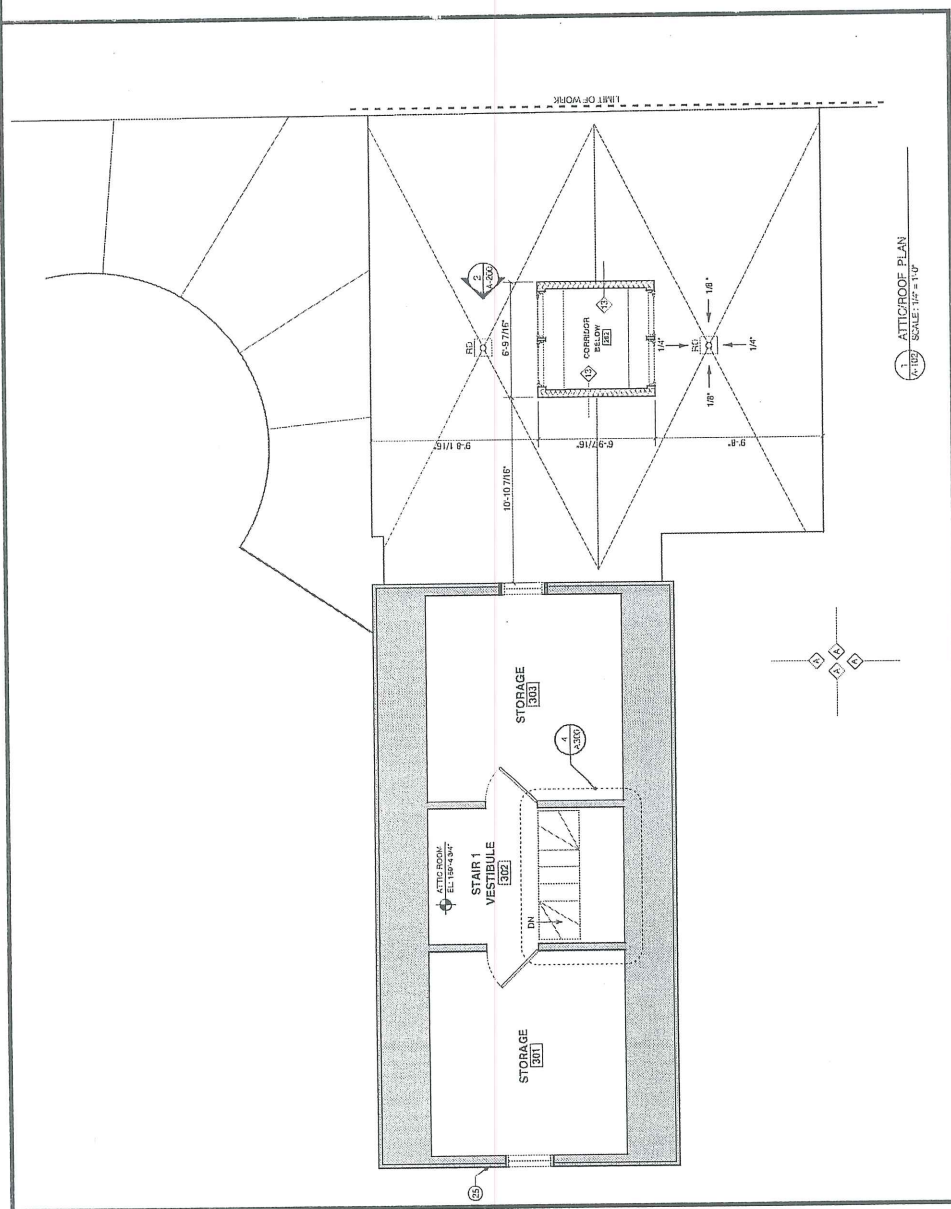
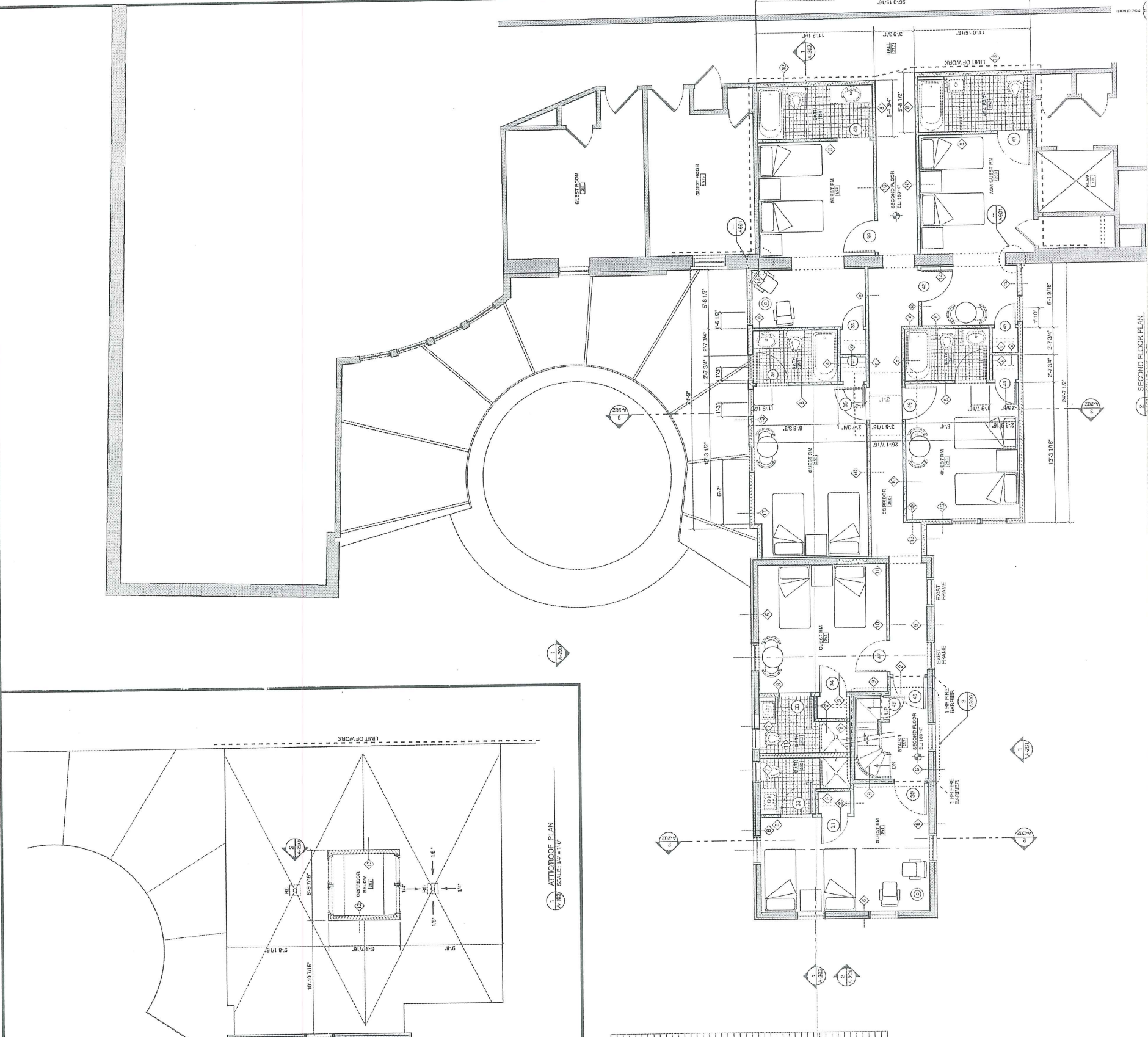

NO	LABEL	FRAME	FRAMING	WIDTH	DEPTH	UNIT	DOOR	DOOR	REMARKS
							TYPE	GROUP	
10	100	100	100	3'-0"	5'-10"	100	DOOR	DOOR	UNUSUAL
11	100	100	100	3'-0"	5'-10"	100	DOOR	DOOR	UNUSUAL
12	100	100	100	3'-0"	5'-10"	100	DOOR	DOOR	UNUSUAL
13	100	100	100	3'-0"	5'-10"	100	DOOR	DOOR	UNUSUAL
14	100	100	100	3'-0"	5'-10"	100	DOOR	DOOR	UNUSUAL
15	100	100	100	3'-0"	5'-10"	100	DOOR	DOOR	UNUSUAL
16	100	100	100	3'-0"	5'-10"	100	DOOR	DOOR	UNUSUAL
17	100	100	100	3'-0"	5'-10"	100	DOOR	DOOR	UNUSUAL
18	100	100	100	3'-0"	5'-10"	100	DOOR	DOOR	UNUSUAL
19	100	100	100	3'-0"	5'-10"	100	DOOR	DOOR	UNUSUAL
20	100	100	100	3'-0"	5'-10"	100	DOOR	DOOR	UNUSUAL
21	100	100	100	3'-0"	5'-10"	100	DOOR	DOOR	UNUSUAL
22	100	100	100	3'-0"	5'-10"	100	DOOR	DOOR	UNUSUAL
23	100	100	100	3'-0"	5'-10"	100	DOOR	DOOR	UNUSUAL
24	100	100	100	3'-0"	5'-10"	100	DOOR	DOOR	UNUSUAL
25	100	100	100	3'-0"	5'-10"	100	DOOR	DOOR	UNUSUAL
26	100	100	100	3'-0"	5'-10"	100	DOOR	DOOR	UNUSUAL
27	100	100	100	3'-0"	5'-10"	100	DOOR	DOOR	UNUSUAL
28	100	100	100	3'-0"	5'-10"	100	DOOR	DOOR	UNUSUAL
29	100	100	100	3'-0"	5'-10"	100	DOOR	DOOR	UNUSUAL
30	100	100	100	3'-0"	5'-10"	100	DOOR	DOOR	UNUSUAL
31	100	100	100	3'-0"	5'-10"	100	DOOR	DOOR	UNUSUAL
32	100	100	100	3'-0"	5'-10"	100	DOOR	DOOR	UNUSUAL
33	100	100	100	3'-0"	5'-10"	100	DOOR	DOOR	UNUSUAL
34	100	100	100	3'-0"	5'-10"	100	DOOR	DOOR	UNUSUAL
35	100	100	100	3'-0"	5'-10"	100	DOOR	DOOR	UNUSUAL
36	100	100	100	3'-0"	5'-10"	100	DOOR	DOOR	UNUSUAL
37	100	100	100	3'-0"	5'-10"	100	DOOR	DOOR	UNUSUAL
38	100	100	100	3'-0"	5'-10"	100	DOOR	DOOR	UNUSUAL
39	100	100	100	3'-0"	5'-10"	100	DOOR	DOOR	UNUSUAL
40	100	100	100	3'-0"	5'-10"	100	DOOR	DOOR	UNUSUAL
41	100	100	100	3'-0"	5'-10"	100	DOOR	DOOR	UNUSUAL
42	100	100	100	3'-0"	5'-10"	100	DOOR	DOOR	UNUSUAL
43	100	100	100	3'-0"	5'-10"	100	DOOR	DOOR	UNUSUAL
44	100	100	100	3'-0"	5'-10"	100	DOOR	DOOR	UNUSUAL
45	100	100	100	3'-0"	5'-10"	100	DOOR	DOOR	UNUSUAL
46	100	100	100	3'-0"	5'-10"	100	DOOR	DOOR	UNUSUAL
47	100	100	100	3'-0"	5'-10"	100	DOOR	DOOR	UNUSUAL
48	100	100	100	3'-0"	5'-10"	100	DOOR	DOOR	UNUSUAL
49	100	100	100	3'-0"	5'-10"	100	DOOR	DOOR	UNUSUAL
50	100	100	100	3'-0"	5'-10"	100	DOOR	DOOR	UNUSUAL

2 SECOND FLOOR PLAN







75

SS&S  
 Scott Simon Architects  
 7 York Street, Suite 200  
 Portland, ME 04101  
 Tel: 603.733.4444  
 Fax: 603.733.4444

THIS DRAWING IS THE PROPERTY OF  
 SS&S ARCHITECTS AND SHOULD NOT BE COPIED OR  
 REPRODUCED IN PART OR WHOLE.

**PROJECT**  
 RONALD McDONALD HOUSE  
 BRACKETT & CARLETON STREET  
 PORTLAND, ME

**TITLE**  
 SOUTH & WEST EXTERIOR ELEVATIONS

**STATUS:** CD COORDINATION SET

DATE	REVISION / DATE
09.27.2005	
10.14.2005	
11.10.2005	
2004.002.00	
2004.002.00	

DRAWN BY: [Name]  
 2005 © Scott Simon Architects

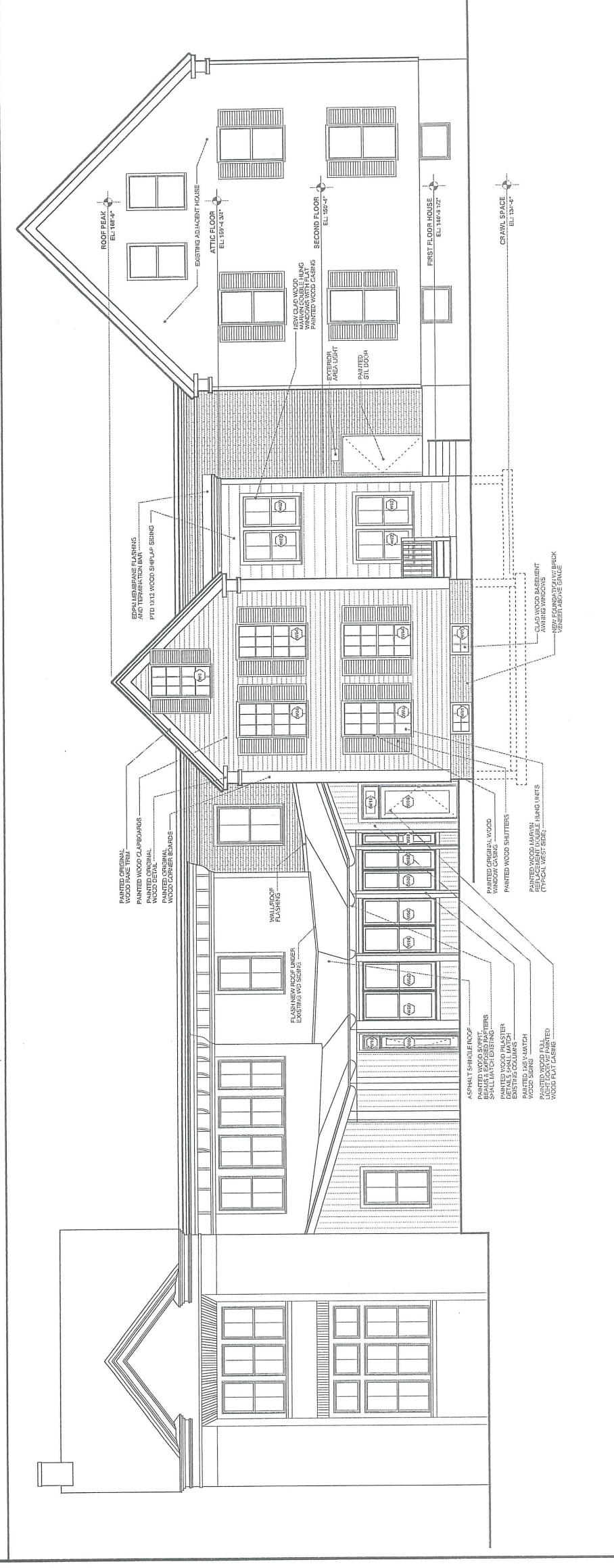
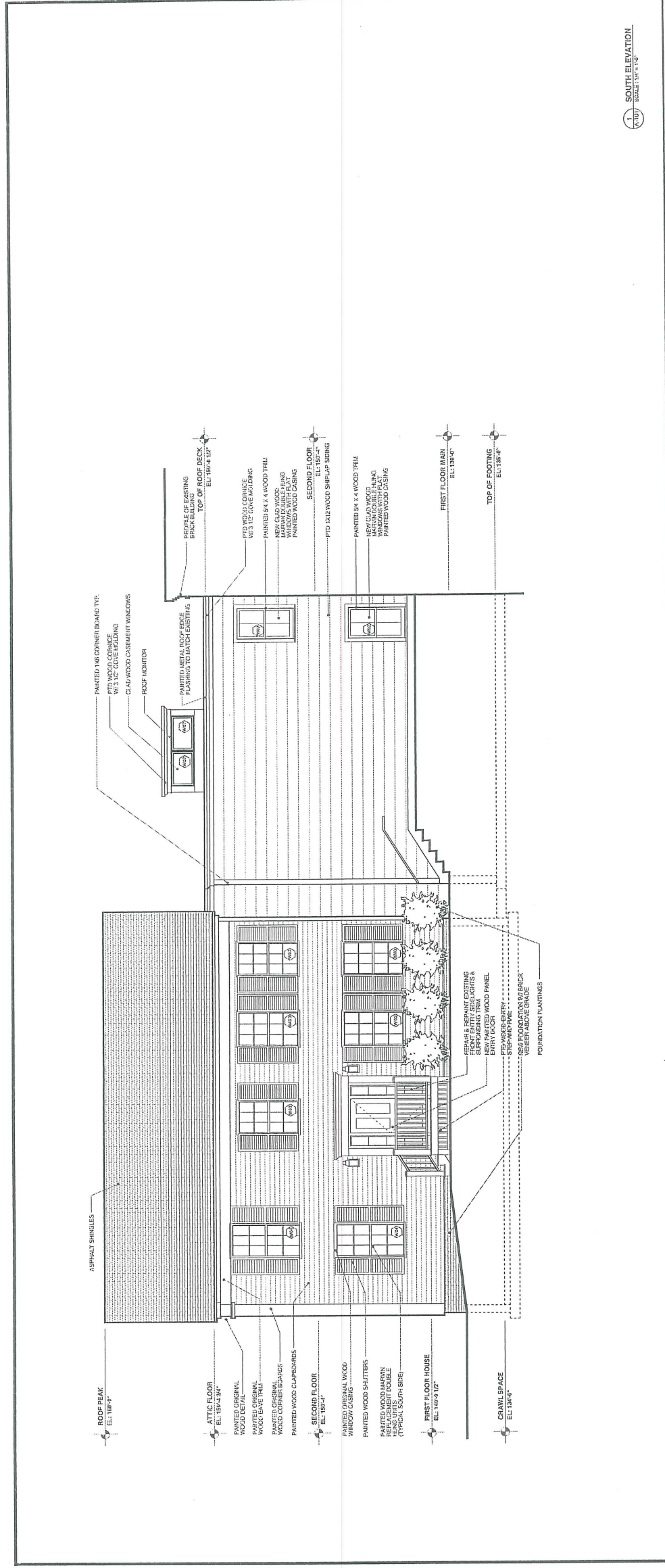

















Scott Stinson Architects  
25 York Street  
Portland, ME 04101  
Tel: 207.552.4262

PROJECT: RONALD McDONALD HOUSE  
BRACKETT & CARLETON STREET  
PORTLAND, ME

TITLE: SECOND FLOOR & ATTIC PLAN

STATUS: CD COORDINATION SET

DATE	REVISIONS	REVISION DATE
02/27/05	1	
03/04/05	2	
03/04/05	3	

PROJECT NO. 050000000000

THIS DRAWING IS THE PROPERTY OF SSS ARCHITECTS AND IS NOT TO BE COPIED OR REPRODUCED IN ANY MANNER WITHOUT THE WRITTEN PERMISSION OF SSS ARCHITECTS.

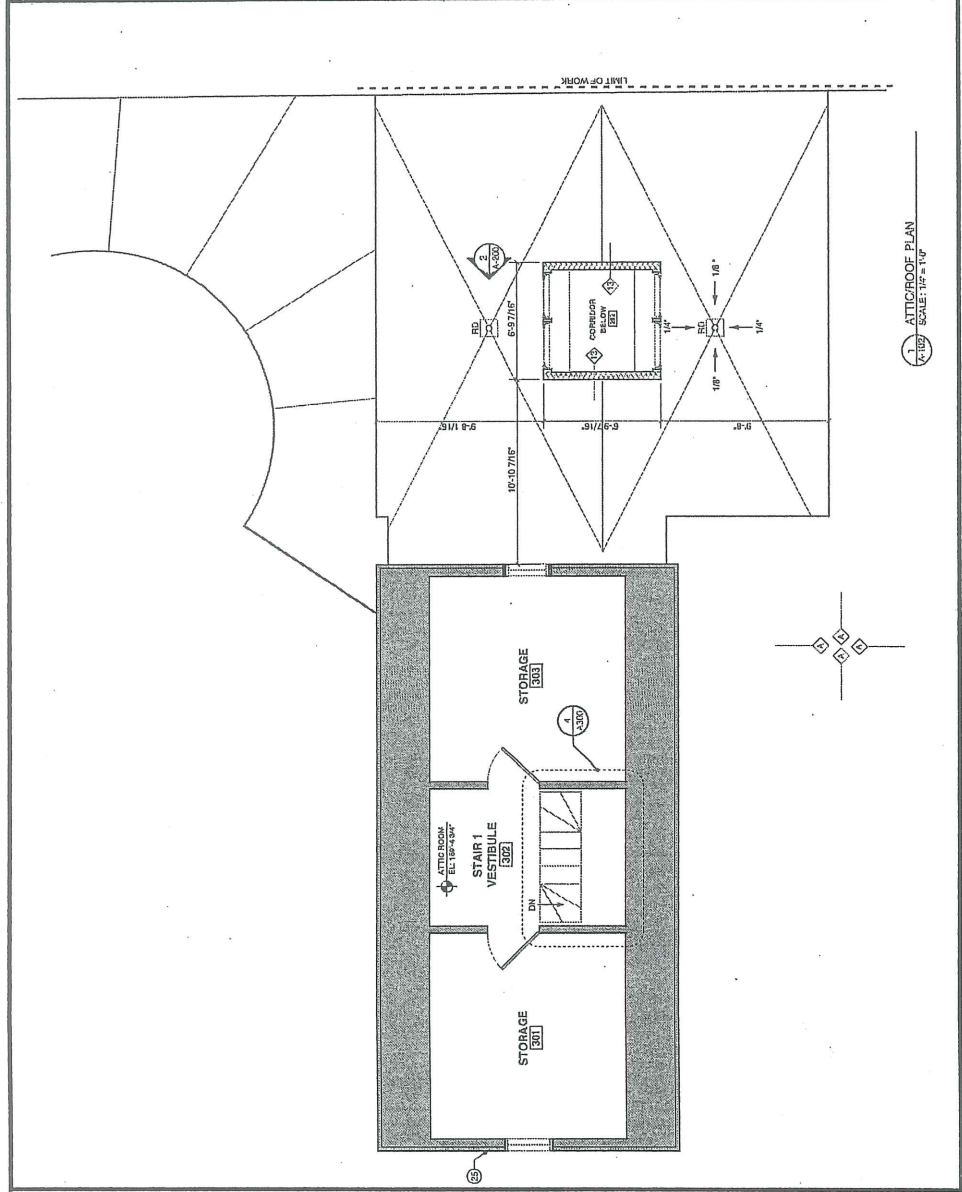
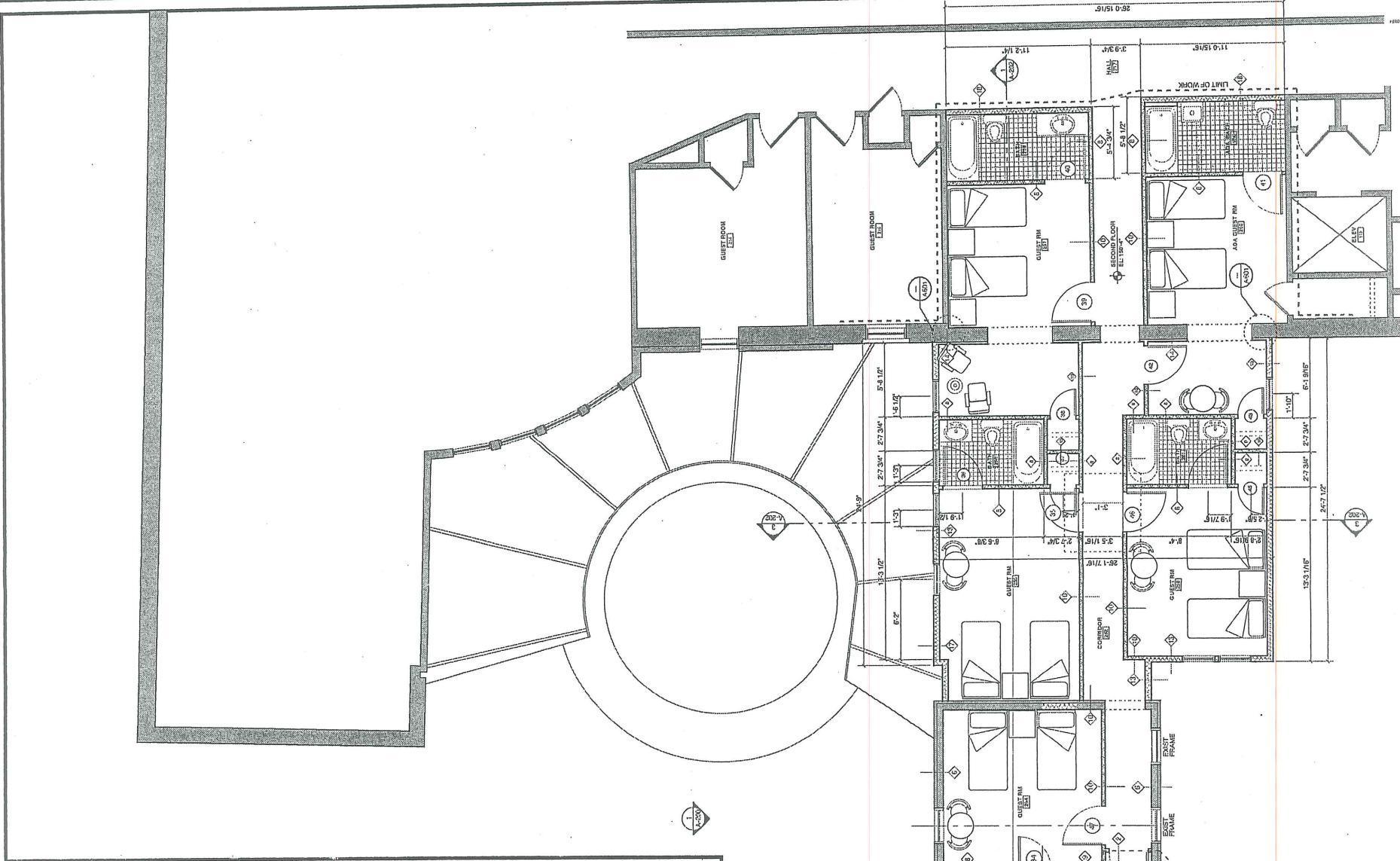

NO	LABEL	FRAME MATERIAL	FRAME TYPE	OPEN WIDTH	OPEN HEIGHT	JAMB DEPTH	JAMB DETAIL	DOOR TYPE	REMARKS
01	DOOR	WOOD	F1	3'-0"	6'-0"	1 1/2"	1 1/2"	DOOR	REMARKS
02	DOOR	WOOD	F1	3'-0"	6'-0"	1 1/2"	1 1/2"	DOOR	REMARKS
03	DOOR	WOOD	F1	3'-0"	6'-0"	1 1/2"	1 1/2"	DOOR	REMARKS
04	DOOR	WOOD	F1	3'-0"	6'-0"	1 1/2"	1 1/2"	DOOR	REMARKS
05	DOOR	WOOD	F1	3'-0"	6'-0"	1 1/2"	1 1/2"	DOOR	REMARKS
06	DOOR	WOOD	F1	3'-0"	6'-0"	1 1/2"	1 1/2"	DOOR	REMARKS
07	DOOR	WOOD	F1	3'-0"	6'-0"	1 1/2"	1 1/2"	DOOR	REMARKS
08	DOOR	WOOD	F1	3'-0"	6'-0"	1 1/2"	1 1/2"	DOOR	REMARKS
09	DOOR	WOOD	F1	3'-0"	6'-0"	1 1/2"	1 1/2"	DOOR	REMARKS
10	DOOR	WOOD	F1	3'-0"	6'-0"	1 1/2"	1 1/2"	DOOR	REMARKS
11	DOOR	WOOD	F1	3'-0"	6'-0"	1 1/2"	1 1/2"	DOOR	REMARKS
12	DOOR	WOOD	F1	3'-0"	6'-0"	1 1/2"	1 1/2"	DOOR	REMARKS
13	DOOR	WOOD	F1	3'-0"	6'-0"	1 1/2"	1 1/2"	DOOR	REMARKS
14	DOOR	WOOD	F1	3'-0"	6'-0"	1 1/2"	1 1/2"	DOOR	REMARKS
15	DOOR	WOOD	F1	3'-0"	6'-0"	1 1/2"	1 1/2"	DOOR	REMARKS
16	DOOR	WOOD	F1	3'-0"	6'-0"	1 1/2"	1 1/2"	DOOR	REMARKS
17	DOOR	WOOD	F1	3'-0"	6'-0"	1 1/2"	1 1/2"	DOOR	REMARKS
18	DOOR	WOOD	F1	3'-0"	6'-0"	1 1/2"	1 1/2"	DOOR	REMARKS
19	DOOR	WOOD	F1	3'-0"	6'-0"	1 1/2"	1 1/2"	DOOR	REMARKS
20	DOOR	WOOD	F1	3'-0"	6'-0"	1 1/2"	1 1/2"	DOOR	REMARKS
21	DOOR	WOOD	F1	3'-0"	6'-0"	1 1/2"	1 1/2"	DOOR	REMARKS
22	DOOR	WOOD	F1	3'-0"	6'-0"	1 1/2"	1 1/2"	DOOR	REMARKS
23	DOOR	WOOD	F1	3'-0"	6'-0"	1 1/2"	1 1/2"	DOOR	REMARKS
24	DOOR	WOOD	F1	3'-0"	6'-0"	1 1/2"	1 1/2"	DOOR	REMARKS
25	DOOR	WOOD	F1	3'-0"	6'-0"	1 1/2"	1 1/2"	DOOR	REMARKS
26	DOOR	WOOD	F1	3'-0"	6'-0"	1 1/2"	1 1/2"	DOOR	REMARKS
27	DOOR	WOOD	F1	3'-0"	6'-0"	1 1/2"	1 1/2"	DOOR	REMARKS
28	DOOR	WOOD	F1	3'-0"	6'-0"	1 1/2"	1 1/2"	DOOR	REMARKS
29	DOOR	WOOD	F1	3'-0"	6'-0"	1 1/2"	1 1/2"	DOOR	REMARKS
30	DOOR	WOOD	F1	3'-0"	6'-0"	1 1/2"	1 1/2"	DOOR	REMARKS
31	DOOR	WOOD	F1	3'-0"	6'-0"	1 1/2"	1 1/2"	DOOR	REMARKS
32	DOOR	WOOD	F1	3'-0"	6'-0"	1 1/2"	1 1/2"	DOOR	REMARKS
33	DOOR	WOOD	F1	3'-0"	6'-0"	1 1/2"	1 1/2"	DOOR	REMARKS
34	DOOR	WOOD	F1	3'-0"	6'-0"	1 1/2"	1 1/2"	DOOR	REMARKS
35	DOOR	WOOD	F1	3'-0"	6'-0"	1 1/2"	1 1/2"	DOOR	REMARKS
36	DOOR	WOOD	F1	3'-0"	6'-0"	1 1/2"	1 1/2"	DOOR	REMARKS
37	DOOR	WOOD	F1	3'-0"	6'-0"	1 1/2"	1 1/2"	DOOR	REMARKS
38	DOOR	WOOD	F1	3'-0"	6'-0"	1 1/2"	1 1/2"	DOOR	REMARKS
39	DOOR	WOOD	F1	3'-0"	6'-0"	1 1/2"	1 1/2"	DOOR	REMARKS
40	DOOR	WOOD	F1	3'-0"	6'-0"	1 1/2"	1 1/2"	DOOR	REMARKS
41	DOOR	WOOD	F1	3'-0"	6'-0"	1 1/2"	1 1/2"	DOOR	REMARKS
42	DOOR	WOOD	F1	3'-0"	6'-0"	1 1/2"	1 1/2"	DOOR	REMARKS
43	DOOR	WOOD	F1	3'-0"	6'-0"	1 1/2"	1 1/2"	DOOR	REMARKS
44	DOOR	WOOD	F1	3'-0"	6'-0"	1 1/2"	1 1/2"	DOOR	REMARKS
45	DOOR	WOOD	F1	3'-0"	6'-0"	1 1/2"	1 1/2"	DOOR	REMARKS
46	DOOR	WOOD	F1	3'-0"	6'-0"	1 1/2"	1 1/2"	DOOR	REMARKS
47	DOOR	WOOD	F1	3'-0"	6'-0"	1 1/2"	1 1/2"	DOOR	REMARKS
48	DOOR	WOOD	F1	3'-0"	6'-0"	1 1/2"	1 1/2"	DOOR	REMARKS
49	DOOR	WOOD	F1	3'-0"	6'-0"	1 1/2"	1 1/2"	DOOR	REMARKS
50	DOOR	WOOD	F1	3'-0"	6'-0"	1 1/2"	1 1/2"	DOOR	REMARKS

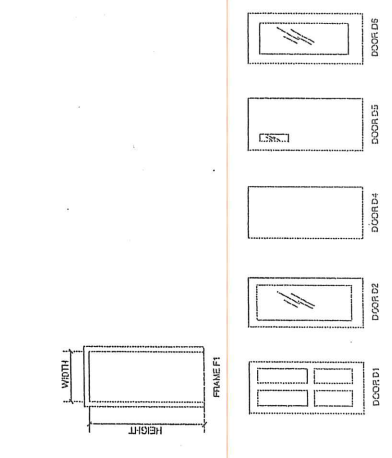

BRACKETT STREET

CARLETON STREET

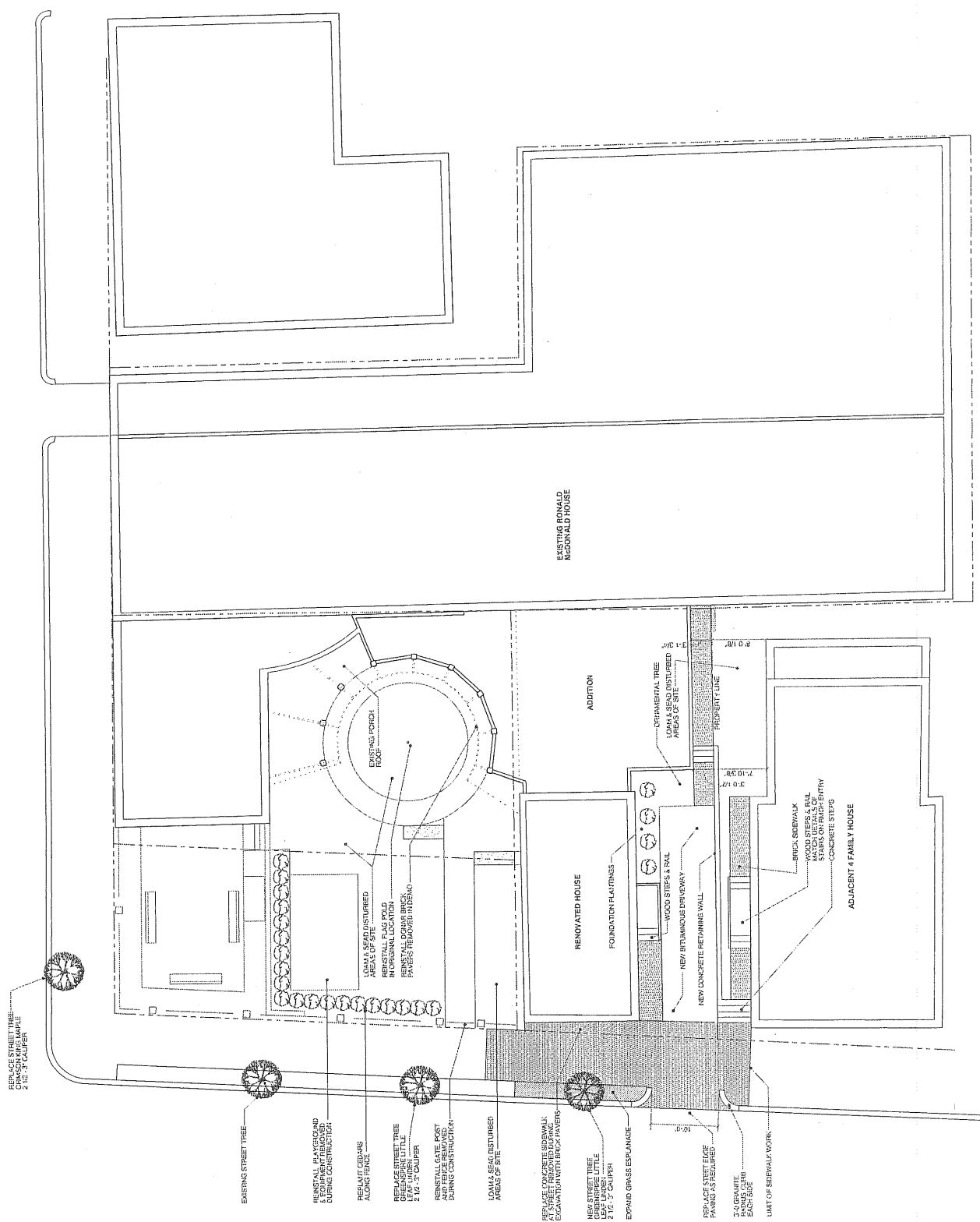

THIS DRAWING IS THE PROPERTY OF  
SCOTT SIMONS ARCHITECTS  
AND IS NOT TO BE REPRODUCED  
OR COPIED IN ANY MANNER  
WITHOUT THE WRITTEN PERMISSION  
OF SCOTT SIMONS ARCHITECTS

**PROJECT**  
**RONALD MCDONALD HOUSE**  
BRACKETT & CARLETON STREET  
PORTLAND, ME

**TITLE**  
**SITE PLAN**

**STATUS:** CD COORDINATION SET

DATE	REVISION DATE
07/27/2005	
08/15/2005	
10/27/2005	
11/15/2005	

PROJECT NO. 2005-0923B  
DRAWN BY: [Signature]





**SSS**  
 South Shore Architects P.C.  
 78 York Street, Suite 201  
 Portland, ME 04101  
 Tel: 603.762.4242  
 Fax: 603.762.4243

THE DRAWING IS THE PROPERTY OF SOUTH SHORE ARCHITECTS. IT IS TO BE REPRODUCED IN PART OR WHOLE.

**PROJECT:** RONALD McDONALD HOUSE  
 BRACKETT & CARLETON STREET  
 PORTLAND, ME

**TITLE:** SECOND FLOOR & ATTIC PLAN

**STATUS:** CD COORDINATION SET

**DATE:** 08.27.2005  
**SCALE:** 1/8" = 1'-0"  
**PROJECT NO.:** 05031  
**DRAWN BY:**

**REVISION DATE:**

© 2005 South Shore Architects

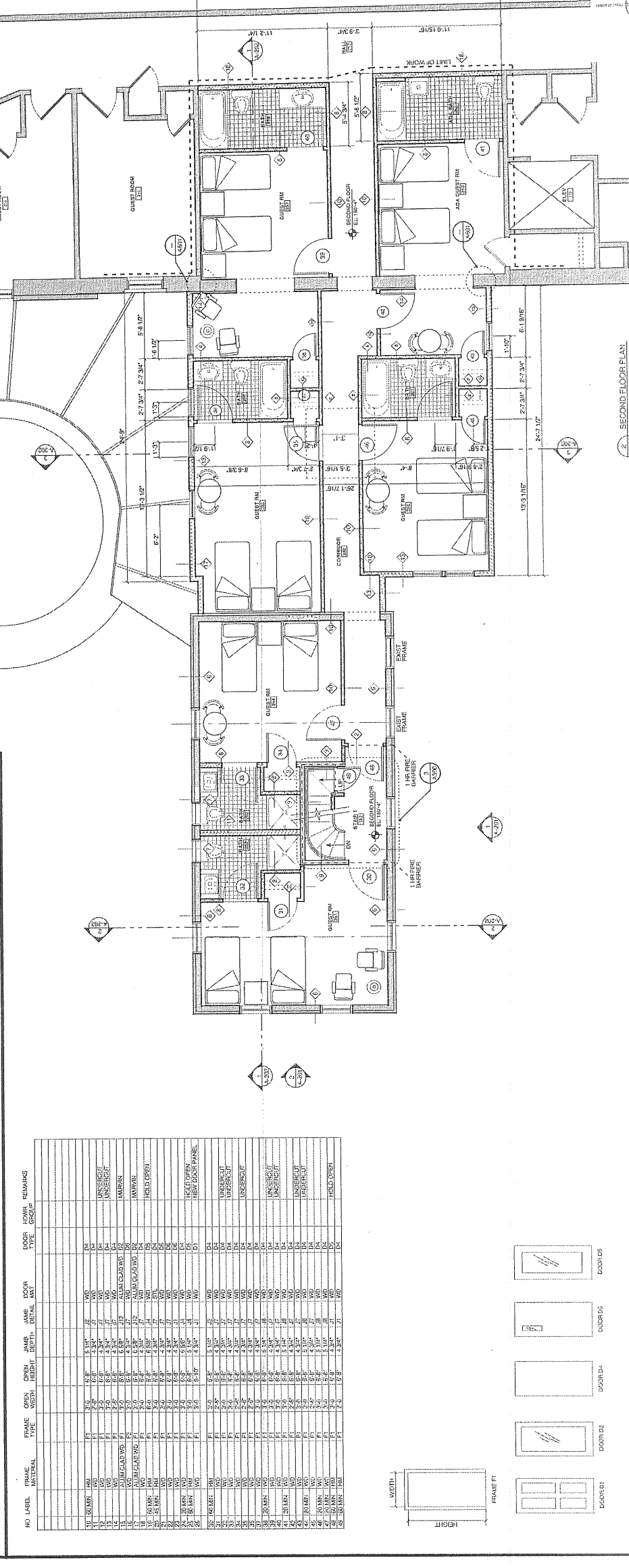
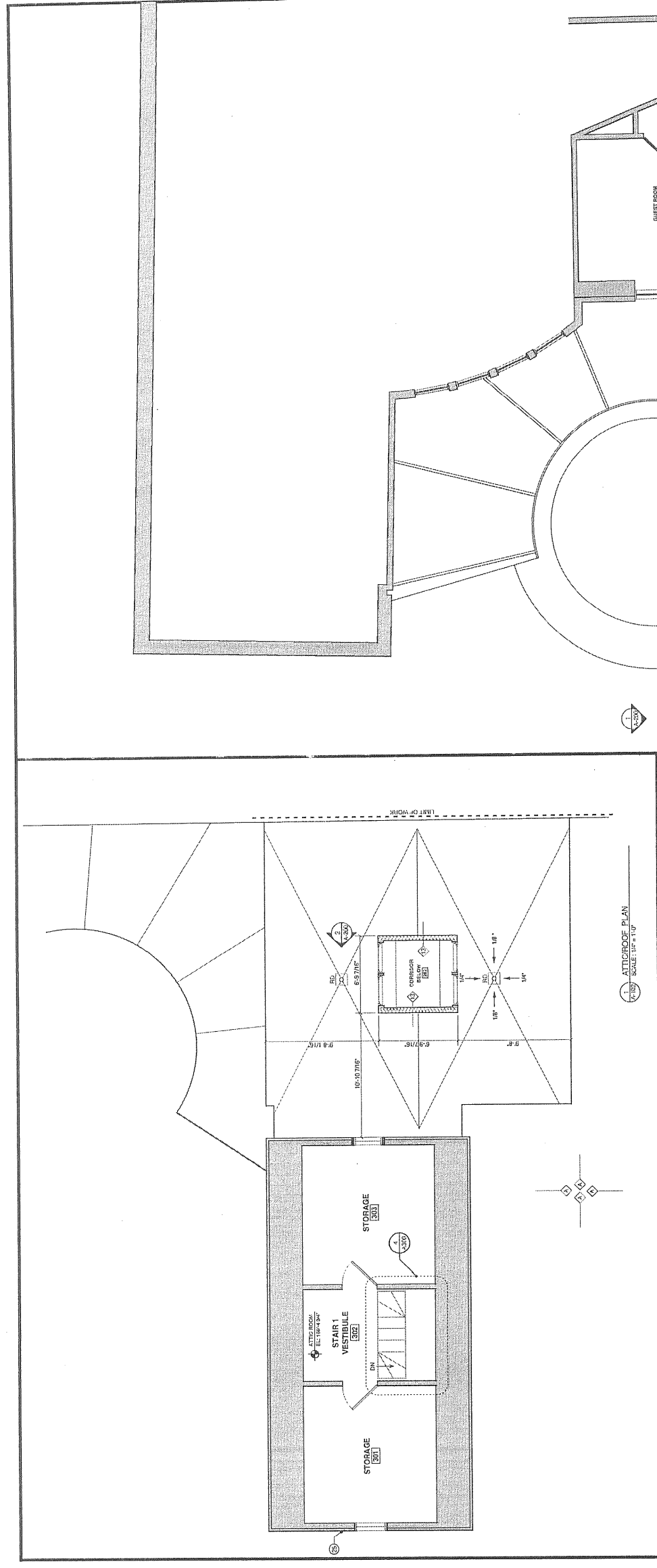

NO.	LABEL	FRAME MATERIAL	FRAME TYPE	OPEN WIDTH	OPEN HEIGHT	JAMB DEPTH	DOOR DETAIL	DOOR TYPE	LOWER REMARKS
1	DOOR 01	WOOD	FI	3'-0"	6'-8"	1 1/2"	01	DO	UNDERCUT
2	DOOR 02	WOOD	FI	3'-0"	6'-8"	1 1/2"	02	DO	UNDERCUT
3	DOOR 03	WOOD	FI	3'-0"	6'-8"	1 1/2"	03	DO	UNDERCUT
4	DOOR 04	WOOD	FI	3'-0"	6'-8"	1 1/2"	04	DO	UNDERCUT
5	DOOR 05	WOOD	FI	3'-0"	6'-8"	1 1/2"	05	DO	UNDERCUT
6	DOOR 06	WOOD	FI	3'-0"	6'-8"	1 1/2"	06	DO	UNDERCUT
7	DOOR 07	WOOD	FI	3'-0"	6'-8"	1 1/2"	07	DO	UNDERCUT
8	DOOR 08	WOOD	FI	3'-0"	6'-8"	1 1/2"	08	DO	UNDERCUT
9	DOOR 09	WOOD	FI	3'-0"	6'-8"	1 1/2"	09	DO	UNDERCUT
10	DOOR 10	WOOD	FI	3'-0"	6'-8"	1 1/2"	10	DO	UNDERCUT
11	DOOR 11	WOOD	FI	3'-0"	6'-8"	1 1/2"	11	DO	UNDERCUT
12	DOOR 12	WOOD	FI	3'-0"	6'-8"	1 1/2"	12	DO	UNDERCUT
13	DOOR 13	WOOD	FI	3'-0"	6'-8"	1 1/2"	13	DO	UNDERCUT
14	DOOR 14	WOOD	FI	3'-0"	6'-8"	1 1/2"	14	DO	UNDERCUT
15	DOOR 15	WOOD	FI	3'-0"	6'-8"	1 1/2"	15	DO	UNDERCUT
16	DOOR 16	WOOD	FI	3'-0"	6'-8"	1 1/2"	16	DO	UNDERCUT
17	DOOR 17	WOOD	FI	3'-0"	6'-8"	1 1/2"	17	DO	UNDERCUT
18	DOOR 18	WOOD	FI	3'-0"	6'-8"	1 1/2"	18	DO	UNDERCUT
19	DOOR 19	WOOD	FI	3'-0"	6'-8"	1 1/2"	19	DO	UNDERCUT
20	DOOR 20	WOOD	FI	3'-0"	6'-8"	1 1/2"	20	DO	UNDERCUT
21	DOOR 21	WOOD	FI	3'-0"	6'-8"	1 1/2"	21	DO	UNDERCUT
22	DOOR 22	WOOD	FI	3'-0"	6'-8"	1 1/2"	22	DO	UNDERCUT
23	DOOR 23	WOOD	FI	3'-0"	6'-8"	1 1/2"	23	DO	UNDERCUT
24	DOOR 24	WOOD	FI	3'-0"	6'-8"	1 1/2"	24	DO	UNDERCUT
25	DOOR 25	WOOD	FI	3'-0"	6'-8"	1 1/2"	25	DO	UNDERCUT
26	DOOR 26	WOOD	FI	3'-0"	6'-8"	1 1/2"	26	DO	UNDERCUT
27	DOOR 27	WOOD	FI	3'-0"	6'-8"	1 1/2"	27	DO	UNDERCUT
28	DOOR 28	WOOD	FI	3'-0"	6'-8"	1 1/2"	28	DO	UNDERCUT
29	DOOR 29	WOOD	FI	3'-0"	6'-8"	1 1/2"	29	DO	UNDERCUT
30	DOOR 30	WOOD	FI	3'-0"	6'-8"	1 1/2"	30	DO	UNDERCUT
31	DOOR 31	WOOD	FI	3'-0"	6'-8"	1 1/2"	31	DO	UNDERCUT
32	DOOR 32	WOOD	FI	3'-0"	6'-8"	1 1/2"	32	DO	UNDERCUT
33	DOOR 33	WOOD	FI	3'-0"	6'-8"	1 1/2"	33	DO	UNDERCUT
34	DOOR 34	WOOD	FI	3'-0"	6'-8"	1 1/2"	34	DO	UNDERCUT
35	DOOR 35	WOOD	FI	3'-0"	6'-8"	1 1/2"	35	DO	UNDERCUT
36	DOOR 36	WOOD	FI	3'-0"	6'-8"	1 1/2"	36	DO	UNDERCUT
37	DOOR 37	WOOD	FI	3'-0"	6'-8"	1 1/2"	37	DO	UNDERCUT
38	DOOR 38	WOOD	FI	3'-0"	6'-8"	1 1/2"	38	DO	UNDERCUT
39	DOOR 39	WOOD	FI	3'-0"	6'-8"	1 1/2"	39	DO	UNDERCUT
40	DOOR 40	WOOD	FI	3'-0"	6'-8"	1 1/2"	40	DO	UNDERCUT
41	DOOR 41	WOOD	FI	3'-0"	6'-8"	1 1/2"	41	DO	UNDERCUT
42	DOOR 42	WOOD	FI	3'-0"	6'-8"	1 1/2"	42	DO	UNDERCUT
43	DOOR 43	WOOD	FI	3'-0"	6'-8"	1 1/2"	43	DO	UNDERCUT
44	DOOR 44	WOOD	FI	3'-0"	6'-8"	1 1/2"	44	DO	UNDERCUT
45	DOOR 45	WOOD	FI	3'-0"	6'-8"	1 1/2"	45	DO	UNDERCUT
46	DOOR 46	WOOD	FI	3'-0"	6'-8"	1 1/2"	46	DO	UNDERCUT
47	DOOR 47	WOOD	FI	3'-0"	6'-8"	1 1/2"	47	DO	UNDERCUT
48	DOOR 48	WOOD	FI	3'-0"	6'-8"	1 1/2"	48	DO	UNDERCUT
49	DOOR 49	WOOD	FI	3'-0"	6'-8"	1 1/2"	49	DO	UNDERCUT
50	DOOR 50	WOOD	FI	3'-0"	6'-8"	1 1/2"	50	DO	UNDERCUT

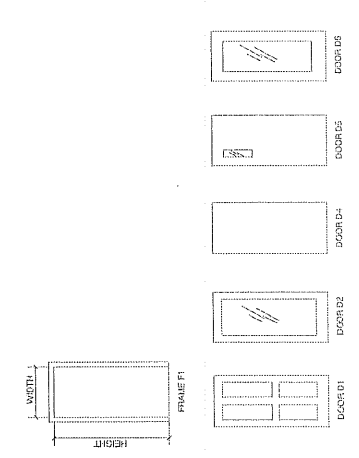





Scott Simon Architects  
75 York Street  
Portland, ME 04101  
Phone: 207.724.4491  
Fax: 207.724.4492

THIS DRAWING IS THE PROPERTY OF  
SCOTT SIMON ARCHITECTS  
IT IS TO BE KEPT IN CONFIDENCE  
AND NOT REPRODUCED IN PART OR WHOLE

PROJECT  
**RONALD MCDONALD HOUSE**  
BRACKETT & CARLETON STREET  
PORTLAND, ME

TITLE  
**NORTH & SOUTH EXTERIOR ELEVATIONS**

STATUS: CD COORDINATION SET

DATE: 09.27.2005  
SCALE: 1/8" = 1'-0"  
PROJECT NO.: 050505  
DRAWN BY: [redacted]

REVISION DATE: [redacted]

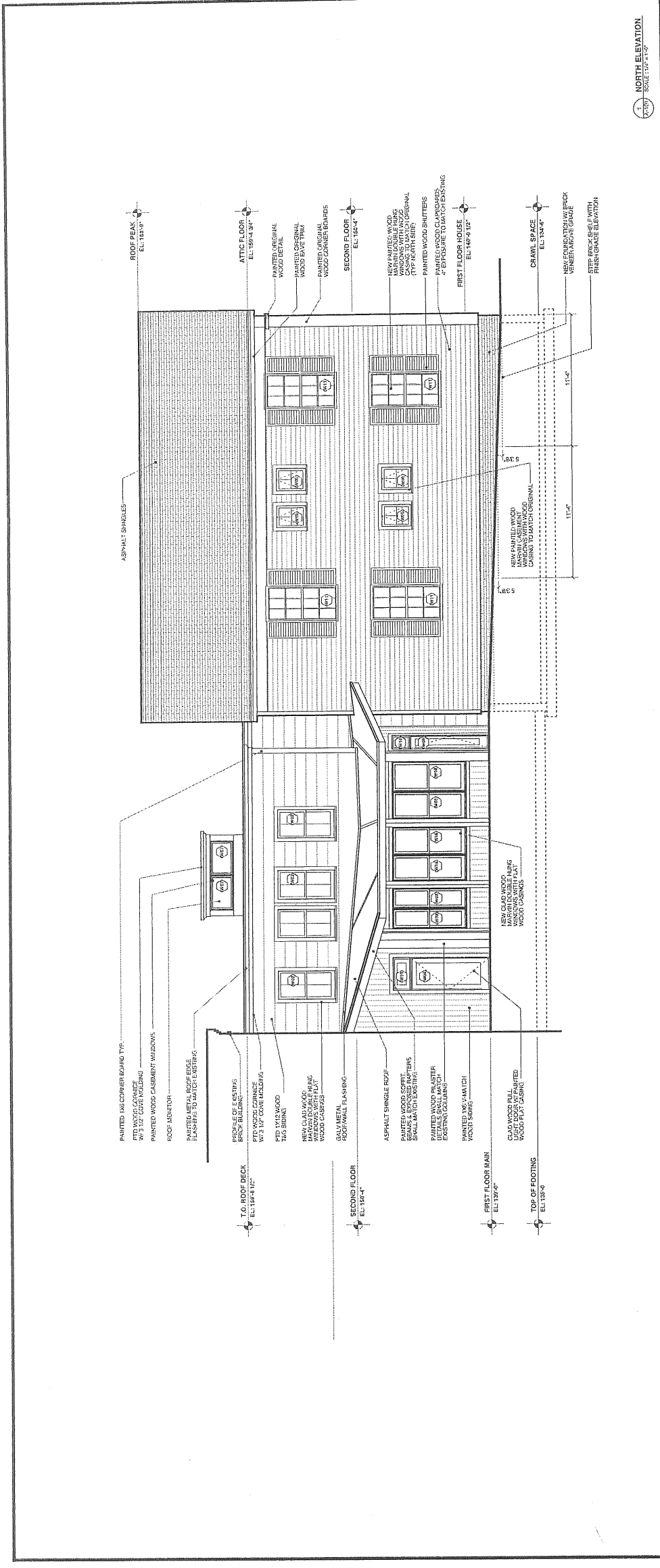

**NORTH ELEVATION**  
SCALE: 1/8" = 1'-0"

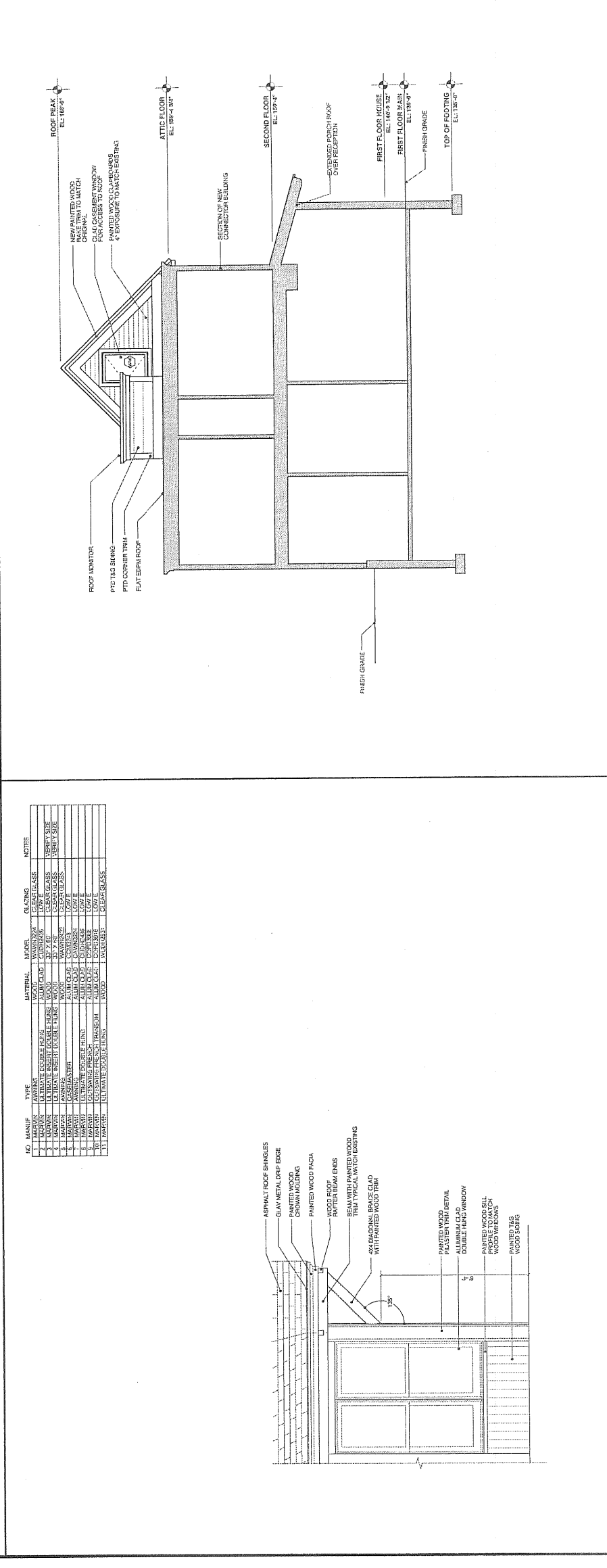

ID	NAME	TYPE	MATERIAL	MARK	GLAZING	NOTES
1	WARRANTY	WARRANTY	WOOD	WARRANTY	CLEAR GLASS	
2	WARRANTY	WARRANTY	ALUMINUM	WARRANTY	LOW E	SHIPPED
3	WARRANTY	WARRANTY	ALUMINUM	WARRANTY	LOW E	SHIPPED
4	WARRANTY	WARRANTY	ALUMINUM	WARRANTY	LOW E	SHIPPED
5	WARRANTY	WARRANTY	ALUMINUM	WARRANTY	LOW E	SHIPPED
6	WARRANTY	WARRANTY	ALUMINUM	WARRANTY	LOW E	SHIPPED
7	WARRANTY	WARRANTY	ALUMINUM	WARRANTY	LOW E	SHIPPED
8	WARRANTY	WARRANTY	ALUMINUM	WARRANTY	LOW E	SHIPPED
9	WARRANTY	WARRANTY	ALUMINUM	WARRANTY	LOW E	SHIPPED
10	WARRANTY	WARRANTY	ALUMINUM	WARRANTY	LOW E	SHIPPED
11	WARRANTY	WARRANTY	ALUMINUM	WARRANTY	LOW E	SHIPPED

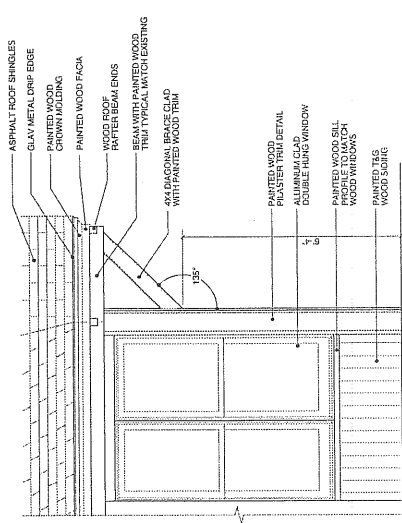







G3

 SSS 500 Simons Architects 75 York Street Portland, Maine 04101 Tel: 207 888 8881	PROJECT <b>RONALD McDONALD HOUSE</b> BRACKETT & CARLETON STREET PORTLAND, ME	TITLE <b>SECOND FLOOR &amp; ATTIC PLAN</b>	STATUS: HISTORIC PRESERVATION PUBLIC HEARING SUBMISSION DATE: 08/20/2008 SCALE: 1/8" = 1'-0" PROJECT NO.: 2008-003250 DRAWN BY:	REVISION DATE: 08/20/2008	DWG NO. <b>A-102</b>
	THIS DRAWING IS THE PROPERTY OF SSS ARCHITECTS AND IS NOT TO BE COPIED OR REPRODUCED IN ANY MANNER.				

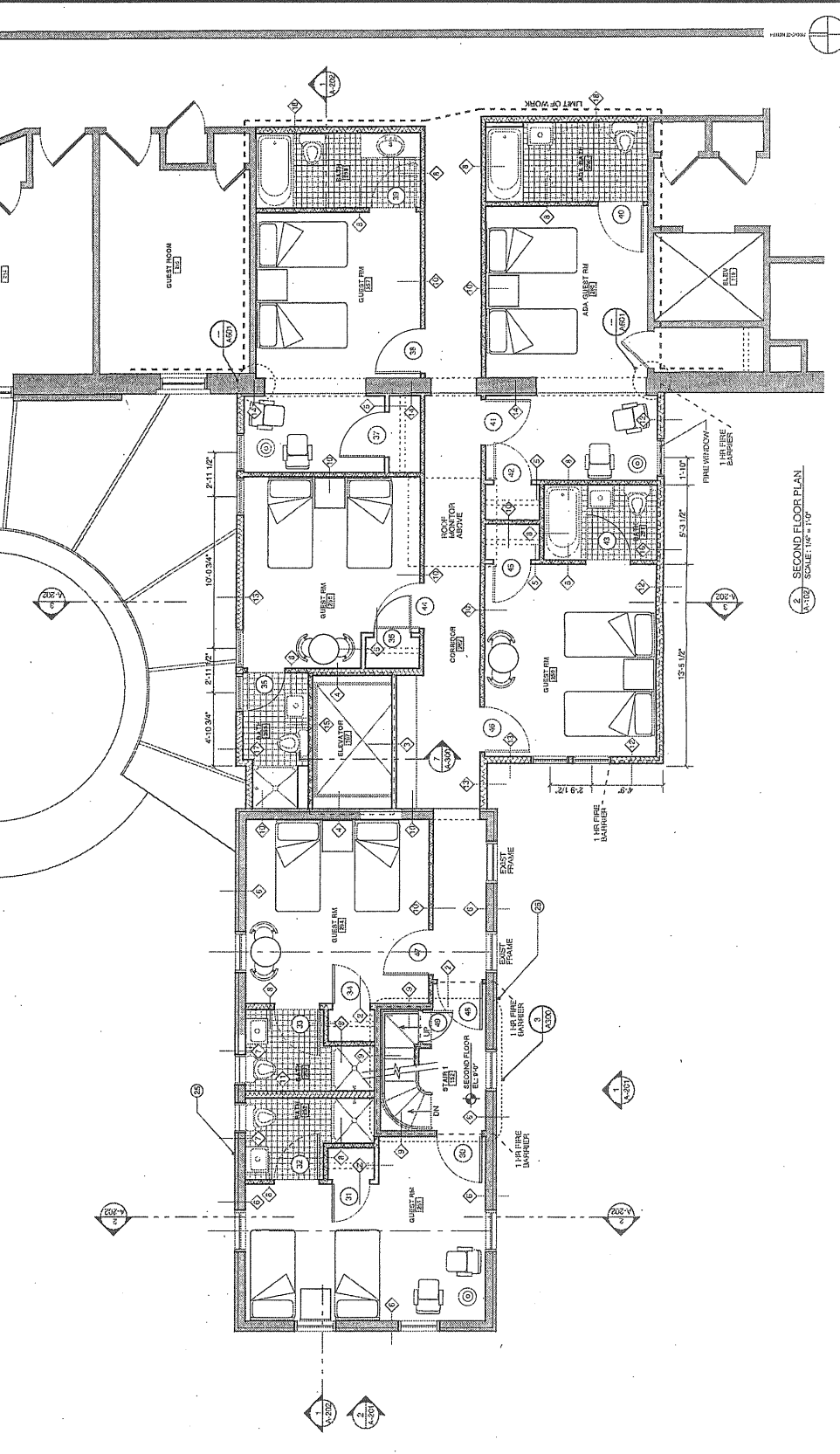
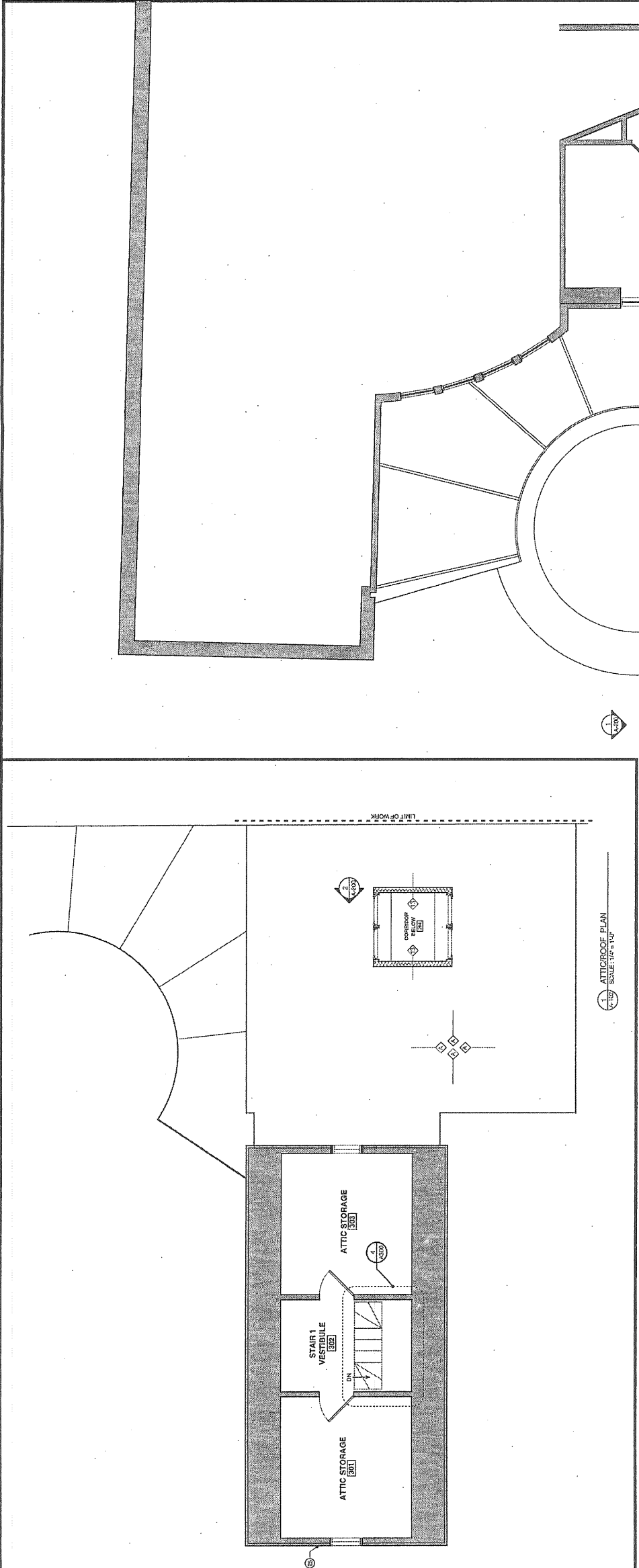

NO	FRAME MATERIAL	FRAME TYPE	OPEN WIDTH	OPEN HEIGHT	JAMB HEIGHT	JAMB WIDTH	DOOR TYPE	DOOR GROUP	HOWA	REMARKS
01	WLD	F1	3'-0"	6'-0"	4'-0"	4'-0"	WLD	04	04	UNDESIGNED
02	WLD	F1	3'-0"	6'-0"	4'-0"	4'-0"	WLD	04	04	UNDESIGNED
03	WLD	F1	3'-0"	6'-0"	4'-0"	4'-0"	WLD	04	04	UNDESIGNED
04	WLD	F1	3'-0"	6'-0"	4'-0"	4'-0"	WLD	04	04	UNDESIGNED
05	WLD	F1	3'-0"	6'-0"	4'-0"	4'-0"	WLD	04	04	UNDESIGNED
06	WLD	F1	3'-0"	6'-0"	4'-0"	4'-0"	WLD	04	04	UNDESIGNED
07	WLD	F1	3'-0"	6'-0"	4'-0"	4'-0"	WLD	04	04	UNDESIGNED
08	WLD	F1	3'-0"	6'-0"	4'-0"	4'-0"	WLD	04	04	UNDESIGNED
09	WLD	F1	3'-0"	6'-0"	4'-0"	4'-0"	WLD	04	04	UNDESIGNED
10	WLD	F1	3'-0"	6'-0"	4'-0"	4'-0"	WLD	04	04	UNDESIGNED
11	WLD	F1	3'-0"	6'-0"	4'-0"	4'-0"	WLD	04	04	UNDESIGNED
12	WLD	F1	3'-0"	6'-0"	4'-0"	4'-0"	WLD	04	04	UNDESIGNED
13	WLD	F1	3'-0"	6'-0"	4'-0"	4'-0"	WLD	04	04	UNDESIGNED
14	WLD	F1	3'-0"	6'-0"	4'-0"	4'-0"	WLD	04	04	UNDESIGNED
15	WLD	F1	3'-0"	6'-0"	4'-0"	4'-0"	WLD	04	04	UNDESIGNED
16	WLD	F1	3'-0"	6'-0"	4'-0"	4'-0"	WLD	04	04	UNDESIGNED
17	WLD	F1	3'-0"	6'-0"	4'-0"	4'-0"	WLD	04	04	UNDESIGNED
18	WLD	F1	3'-0"	6'-0"	4'-0"	4'-0"	WLD	04	04	UNDESIGNED
19	WLD	F1	3'-0"	6'-0"	4'-0"	4'-0"	WLD	04	04	UNDESIGNED
20	WLD	F1	3'-0"	6'-0"	4'-0"	4'-0"	WLD	04	04	UNDESIGNED
21	WLD	F1	3'-0"	6'-0"	4'-0"	4'-0"	WLD	04	04	UNDESIGNED
22	WLD	F1	3'-0"	6'-0"	4'-0"	4'-0"	WLD	04	04	UNDESIGNED
23	WLD	F1	3'-0"	6'-0"	4'-0"	4'-0"	WLD	04	04	UNDESIGNED
24	WLD	F1	3'-0"	6'-0"	4'-0"	4'-0"	WLD	04	04	UNDESIGNED
25	WLD	F1	3'-0"	6'-0"	4'-0"	4'-0"	WLD	04	04	UNDESIGNED
26	WLD	F1	3'-0"	6'-0"	4'-0"	4'-0"	WLD	04	04	UNDESIGNED
27	WLD	F1	3'-0"	6'-0"	4'-0"	4'-0"	WLD	04	04	UNDESIGNED
28	WLD	F1	3'-0"	6'-0"	4'-0"	4'-0"	WLD	04	04	UNDESIGNED
29	WLD	F1	3'-0"	6'-0"	4'-0"	4'-0"	WLD	04	04	UNDESIGNED
30	WLD	F1	3'-0"	6'-0"	4'-0"	4'-0"	WLD	04	04	UNDESIGNED
31	WLD	F1	3'-0"	6'-0"	4'-0"	4'-0"	WLD	04	04	UNDESIGNED
32	WLD	F1	3'-0"	6'-0"	4'-0"	4'-0"	WLD	04	04	UNDESIGNED
33	WLD	F1	3'-0"	6'-0"	4'-0"	4'-0"	WLD	04	04	UNDESIGNED
34	WLD	F1	3'-0"	6'-0"	4'-0"	4'-0"	WLD	04	04	UNDESIGNED
35	WLD	F1	3'-0"	6'-0"	4'-0"	4'-0"	WLD	04	04	UNDESIGNED
36	WLD	F1	3'-0"	6'-0"	4'-0"	4'-0"	WLD	04	04	UNDESIGNED
37	WLD	F1	3'-0"	6'-0"	4'-0"	4'-0"	WLD	04	04	UNDESIGNED
38	WLD	F1	3'-0"	6'-0"	4'-0"	4'-0"	WLD	04	04	UNDESIGNED
39	WLD	F1	3'-0"	6'-0"	4'-0"	4'-0"	WLD	04	04	UNDESIGNED
40	WLD	F1	3'-0"	6'-0"	4'-0"	4'-0"	WLD	04	04	UNDESIGNED
41	WLD	F1	3'-0"	6'-0"	4'-0"	4'-0"	WLD	04	04	UNDESIGNED
42	WLD	F1	3'-0"	6'-0"	4'-0"	4'-0"	WLD	04	04	UNDESIGNED
43	WLD	F1	3'-0"	6'-0"	4'-0"	4'-0"	WLD	04	04	UNDESIGNED
44	WLD	F1	3'-0"	6'-0"	4'-0"	4'-0"	WLD	04	04	UNDESIGNED
45	WLD	F1	3'-0"	6'-0"	4'-0"	4'-0"	WLD	04	04	UNDESIGNED
46	WLD	F1	3'-0"	6'-0"	4'-0"	4'-0"	WLD	04	04	UNDESIGNED
47	WLD	F1	3'-0"	6'-0"	4'-0"	4'-0"	WLD	04	04	UNDESIGNED
48	WLD	F1	3'-0"	6'-0"	4'-0"	4'-0"	WLD	04	04	UNDESIGNED
49	WLD	F1	3'-0"	6'-0"	4'-0"	4'-0"	WLD	04	04	UNDESIGNED
50	WLD	F1	3'-0"	6'-0"	4'-0"	4'-0"	WLD	04	04	UNDESIGNED
51	WLD	F1	3'-0"	6'-0"	4'-0"	4'-0"	WLD	04	04	UNDESIGNED
52	WLD	F1	3'-0"	6'-0"	4'-0"	4'-0"	WLD	04	04	UNDESIGNED
53	WLD	F1	3'-0"	6'-0"	4'-0"	4'-0"	WLD	04	04	UNDESIGNED
54	WLD	F1	3'-0"	6'-0"	4'-0"	4'-0"	WLD	04	04	UNDESIGNED
55	WLD	F1	3'-0"	6'-0"	4'-0"	4'-0"	WLD	04	04	UNDESIGNED
56	WLD	F1	3'-0"	6'-0"	4'-0"	4'-0"	WLD	04	04	UNDESIGNED
57	WLD	F1	3'-0"	6'-0"	4'-0"	4'-0"	WLD	04	04	UNDESIGNED
58	WLD	F1	3'-0"	6'-0"	4'-0"	4'-0"	WLD	04	04	UNDESIGNED
59	WLD	F1	3'-0"	6'-0"	4'-0"	4'-0"	WLD	04	04	UNDESIGNED
60	WLD	F1	3'-0"	6'-0"	4'-0"	4'-0"	WLD	04	04	UNDESIGNED

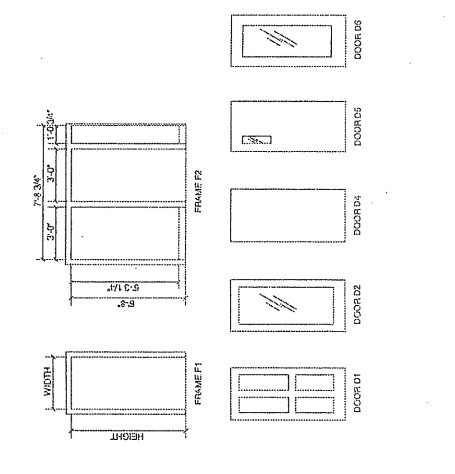





Scott Stevens Architects  
1000 Main Street  
Portland, ME 04101  
Tel: 603.761.4444

THIS DRAWING IS THE PROPERTY OF  
SCOTT STEVENS ARCHITECTS  
AND IS NOT TO BE REPRODUCED  
OR COPIED IN ANY MANNER  
WITHOUT THE WRITTEN CONSENT OF  
SCOTT STEVENS ARCHITECTS

PROJECT  
**RONALD McDONALD HOUSE**

BRACKETT & CARLETON STREET  
PORTLAND, ME

TITLE  
**NORTH & SOUTH EXTERIOR ELEVATIONS**

STATUS: HISTORIC PRESERVATION PUBLIC HEARING SUBMISSION

DATE: 08.22.2009

SCALE: 1/8" = 1'-0"

PROJECT NO: 2004-2009.00

DRAWN BY: [Signature]

DWG. NO. **A-200**

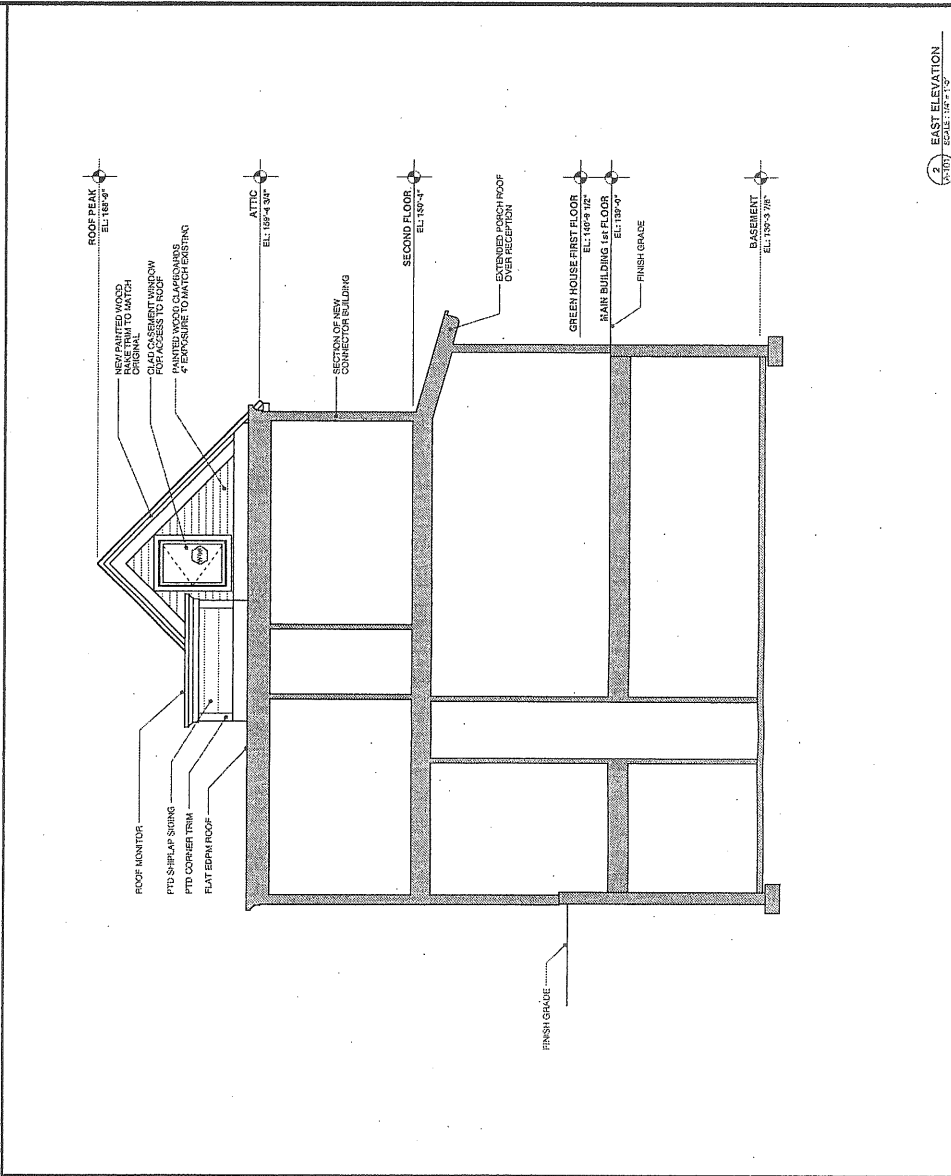
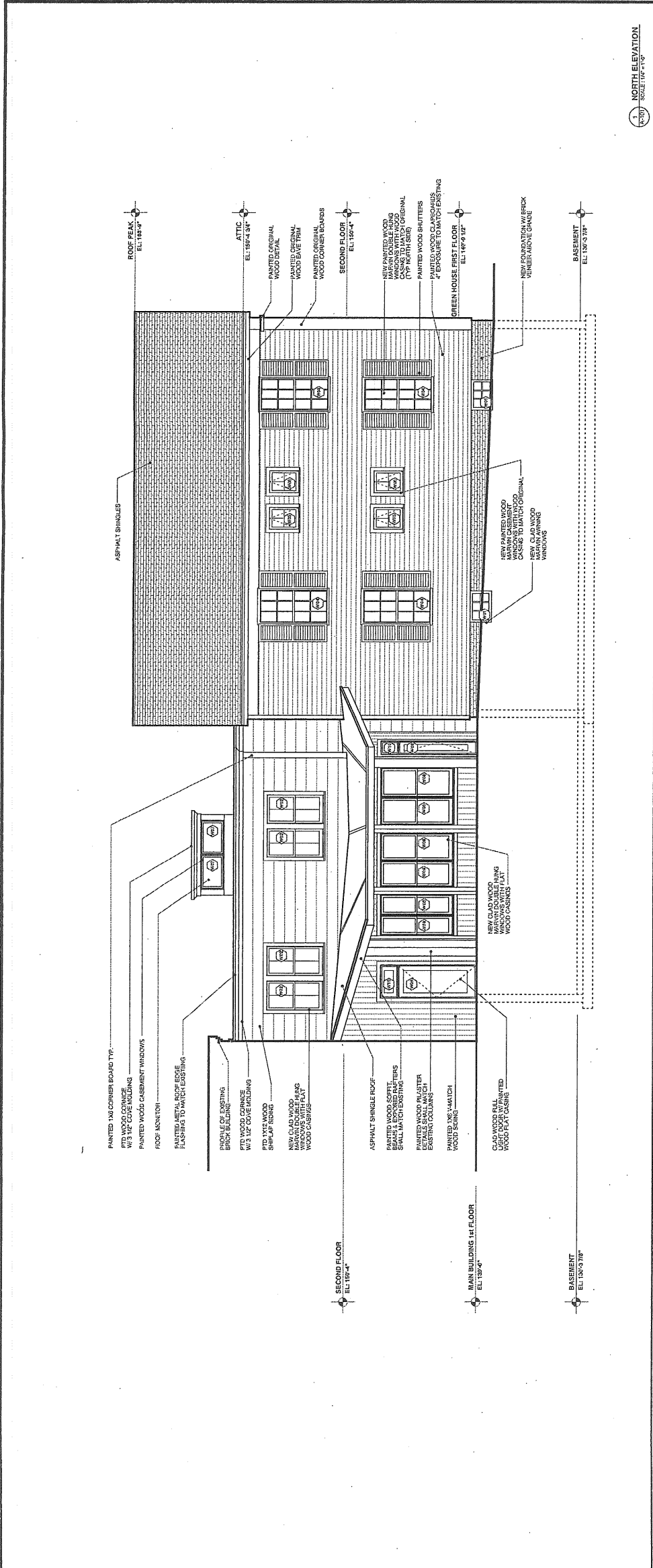

NO	MANUF	TYPE	MATERIAL	MODEL	GLAZING	NOTES
1	MAKNO	WOOD SHINGLES	WOOD	MAKNO204	CLEAR GLASS	
2	MAKNO	WOOD SHINGLES	WOOD	MAKNO204	CLEAR GLASS	
3	MAKNO	WOOD SHINGLES	WOOD	MAKNO204	CLEAR GLASS	
4	MAKNO	WOOD SHINGLES	WOOD	MAKNO204	CLEAR GLASS	
5	MAKNO	WOOD SHINGLES	WOOD	MAKNO204	CLEAR GLASS	
6	MAKNO	WOOD SHINGLES	WOOD	MAKNO204	CLEAR GLASS	
7	MAKNO	WOOD SHINGLES	WOOD	MAKNO204	CLEAR GLASS	
8	MAKNO	WOOD SHINGLES	WOOD	MAKNO204	CLEAR GLASS	
9	MAKNO	WOOD SHINGLES	WOOD	MAKNO204	CLEAR GLASS	
10	MAKNO	WOOD SHINGLES	WOOD	MAKNO204	CLEAR GLASS	
11	MAKNO	WOOD SHINGLES	WOOD	MAKNO204	CLEAR GLASS	
12	MAKNO	WOOD SHINGLES	WOOD	MAKNO204	CLEAR GLASS	
13	MAKNO	WOOD SHINGLES	WOOD	MAKNO204	CLEAR GLASS	
14	MAKNO	WOOD SHINGLES	WOOD	MAKNO204	CLEAR GLASS	
15	MAKNO	WOOD SHINGLES	WOOD	MAKNO204	CLEAR GLASS	
16	MAKNO	WOOD SHINGLES	WOOD	MAKNO204	CLEAR GLASS	
17	MAKNO	WOOD SHINGLES	WOOD	MAKNO204	CLEAR GLASS	
18	MAKNO	WOOD SHINGLES	WOOD	MAKNO204	CLEAR GLASS	
19	MAKNO	WOOD SHINGLES	WOOD	MAKNO204	CLEAR GLASS	
20	MAKNO	WOOD SHINGLES	WOOD	MAKNO204	CLEAR GLASS	
21	MAKNO	WOOD SHINGLES	WOOD	MAKNO204	CLEAR GLASS	
22	MAKNO	WOOD SHINGLES	WOOD	MAKNO204	CLEAR GLASS	
23	MAKNO	WOOD SHINGLES	WOOD	MAKNO204	CLEAR GLASS	
24	MAKNO	WOOD SHINGLES	WOOD	MAKNO204	CLEAR GLASS	
25	MAKNO	WOOD SHINGLES	WOOD	MAKNO204	CLEAR GLASS	
26	MAKNO	WOOD SHINGLES	WOOD	MAKNO204	CLEAR GLASS	
27	MAKNO	WOOD SHINGLES	WOOD	MAKNO204	CLEAR GLASS	
28	MAKNO	WOOD SHINGLES	WOOD	MAKNO204	CLEAR GLASS	
29	MAKNO	WOOD SHINGLES	WOOD	MAKNO204	CLEAR GLASS	
30	MAKNO	WOOD SHINGLES	WOOD	MAKNO204	CLEAR GLASS	
31	MAKNO	WOOD SHINGLES	WOOD	MAKNO204	CLEAR GLASS	
32	MAKNO	WOOD SHINGLES	WOOD	MAKNO204	CLEAR GLASS	
33	MAKNO	WOOD SHINGLES	WOOD	MAKNO204	CLEAR GLASS	
34	MAKNO	WOOD SHINGLES	WOOD	MAKNO204	CLEAR GLASS	
35	MAKNO	WOOD SHINGLES	WOOD	MAKNO204	CLEAR GLASS	
36	MAKNO	WOOD SHINGLES	WOOD	MAKNO204	CLEAR GLASS	
37	MAKNO	WOOD SHINGLES	WOOD	MAKNO204	CLEAR GLASS	
38	MAKNO	WOOD SHINGLES	WOOD	MAKNO204	CLEAR GLASS	
39	MAKNO	WOOD SHINGLES	WOOD	MAKNO204	CLEAR GLASS	
40	MAKNO	WOOD SHINGLES	WOOD	MAKNO204	CLEAR GLASS	
41	MAKNO	WOOD SHINGLES	WOOD	MAKNO204	CLEAR GLASS	
42	MAKNO	WOOD SHINGLES	WOOD	MAKNO204	CLEAR GLASS	
43	MAKNO	WOOD SHINGLES	WOOD	MAKNO204	CLEAR GLASS	
44	MAKNO	WOOD SHINGLES	WOOD	MAKNO204	CLEAR GLASS	
45	MAKNO	WOOD SHINGLES	WOOD	MAKNO204	CLEAR GLASS	
46	MAKNO	WOOD SHINGLES	WOOD	MAKNO204	CLEAR GLASS	
47	MAKNO	WOOD SHINGLES	WOOD	MAKNO204	CLEAR GLASS	
48	MAKNO	WOOD SHINGLES	WOOD	MAKNO204	CLEAR GLASS	
49	MAKNO	WOOD SHINGLES	WOOD	MAKNO204	CLEAR GLASS	
50	MAKNO	WOOD SHINGLES	WOOD	MAKNO204	CLEAR GLASS	

65

**A-201**

 <p style="font-size: 8px;">See items A1111111 Portland, Maine 04103 Tel: 207.733.4333</p>	THIS DRAWING IS THE PROPERTY OF SSI AND IS NOT TO BE COPIED OR REPRODUCED IN PART OR WHOLE.	<b>RONALD McDONALD HOUSE</b>	<b>BRACKETT &amp; CARLETON STREET PORTLAND, ME</b>	<b>SOUTH &amp; WEST EXTERIOR ELEVATIONS</b>
PROJECT: <b>RONALD McDONALD HOUSE</b> TITLE: <b>SOUTH &amp; WEST EXTERIOR ELEVATIONS</b>				
STATUS: <b>HISTORIC PRESERVATION PUBLIC HEARING SUBMISSION</b>				
DATE: 08.22.2008	REVISION DATE:			
PROJECT NO: 2008-0523-00	DRAWN BY:			
DRAWING NO: A-201				

