

project name

Butler Payson
pine st.
state st.
portland, me

avesta housing

goduti/thomas architects

44 oak st.

portland, maine 04101

ph. 207-775-3184

fax 207-774-0846

STRUCTURAL DESIGN CONSULTING

2696 Lake Shore Road
Unit 130
Gilford, NH
03249
Tel 603.293.8038

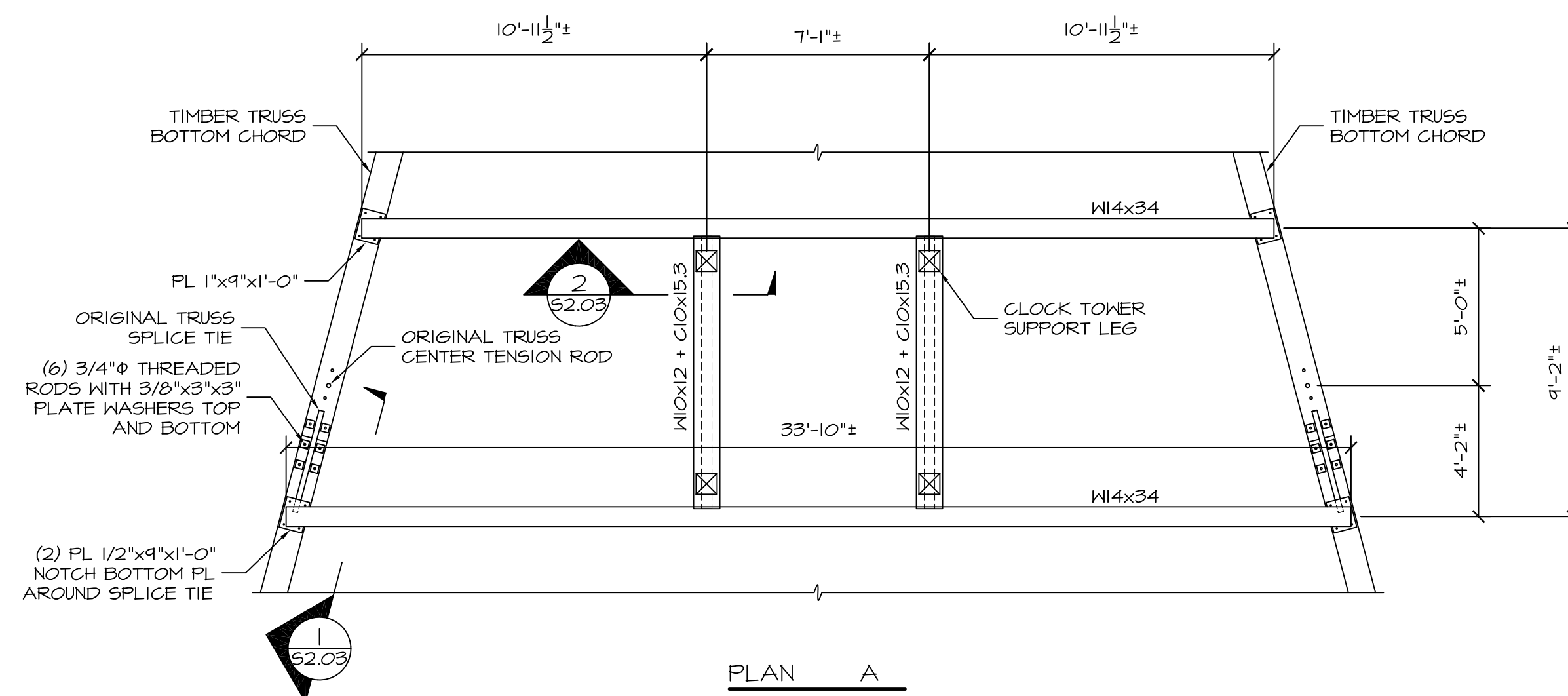
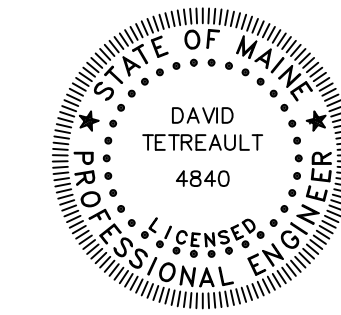

PLAN A
1/4"=1'-0" S1.01
S.C. MUST FIELD VERIFY ALL DIMENSIONS PRIOR TO FABRICATING STEEL

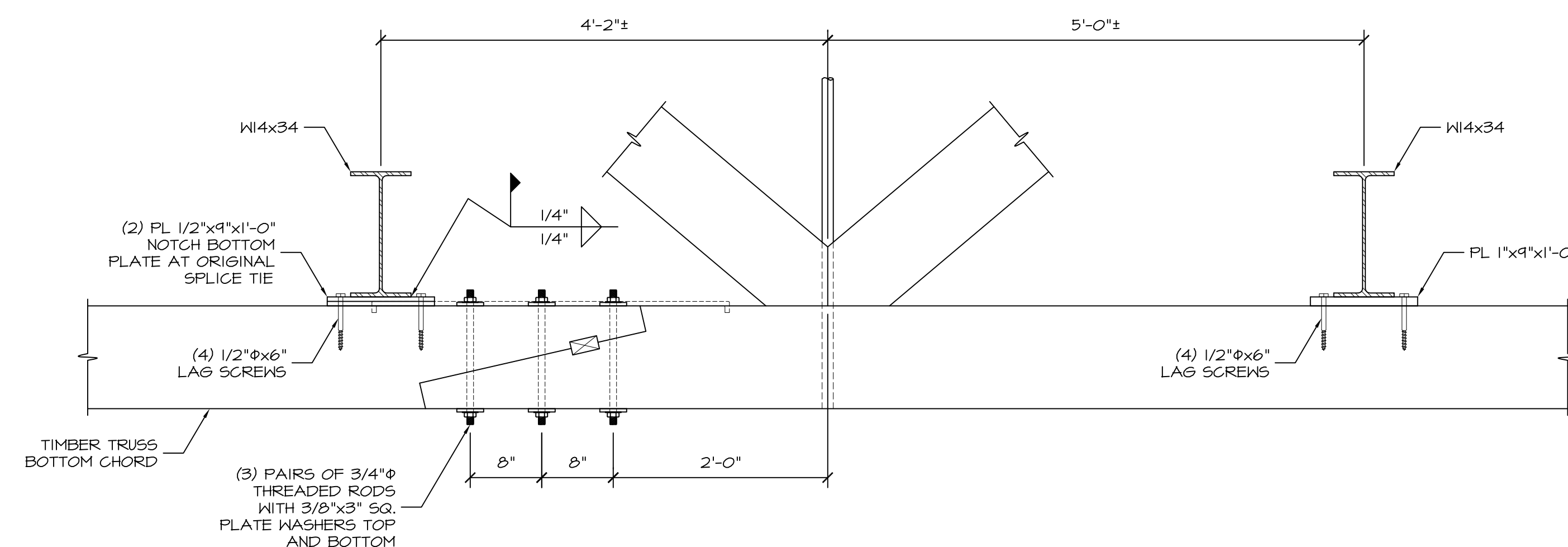

SECTION 1
1"=1'-0" S2.03

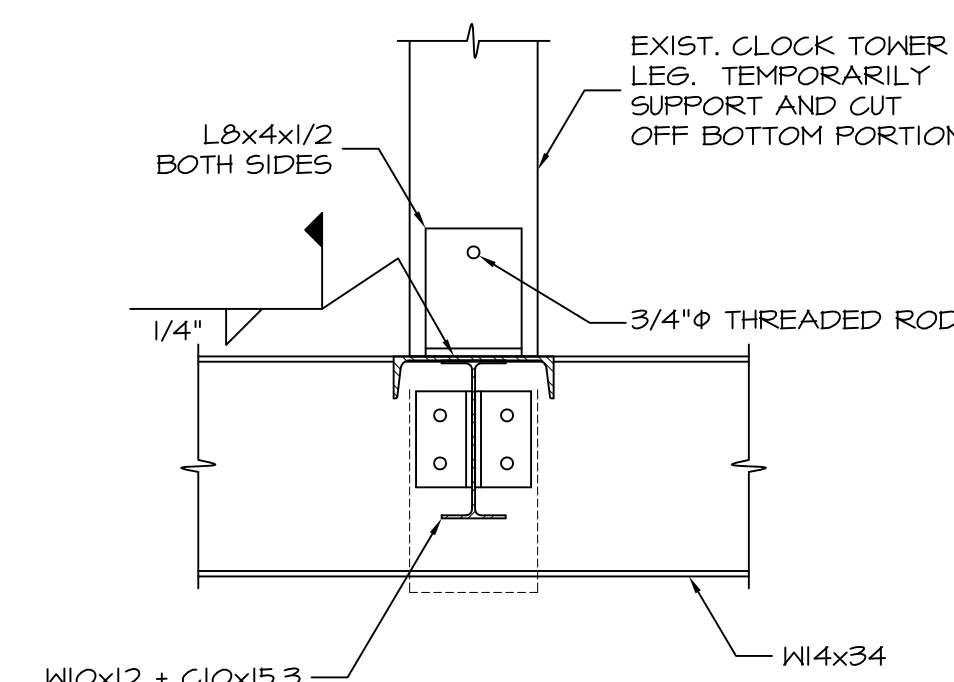

SECTION 2
1"=1'-0" S2.03

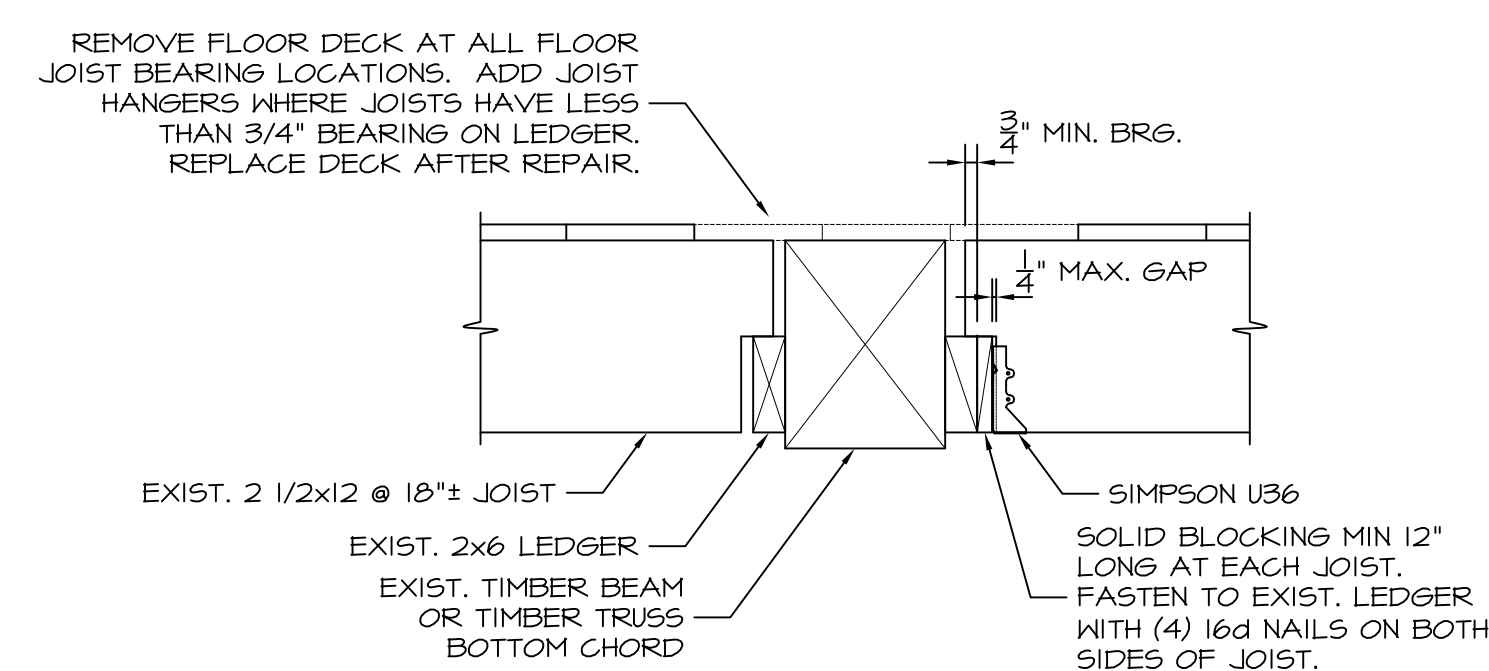

SECTION 3
1"=1'-0" S2.01

CONTINUOUS SOLID BLOCKING IS ACCEPTABLE.

WHERE SOLID BLOCKING IS GREATER THAN 1 1/2" THICK USE FASTEN MASTER TLOK06 HEAVY-DUTY WOOD SCREWS INSTEAD OF 16d NAILS.

revisions Permit Set

date 17 Jan 2015

sheet title

**Roof Framing
Structural
Repair Sections
and Details**

scale as noted

drawn by DJT

project number 14023

sheet number

S2.03