

note:
head of window
behind curved
trim head

this sheet

this sheet

elevation

exist. e&cb repaint
replace if necessary
1" 1/2 round trim repaint
replace if necessary
1/4" trim repaint
replace if necessary

5/4x6 wood stile stained
beveled cap

1/8" x 1/8" reveal

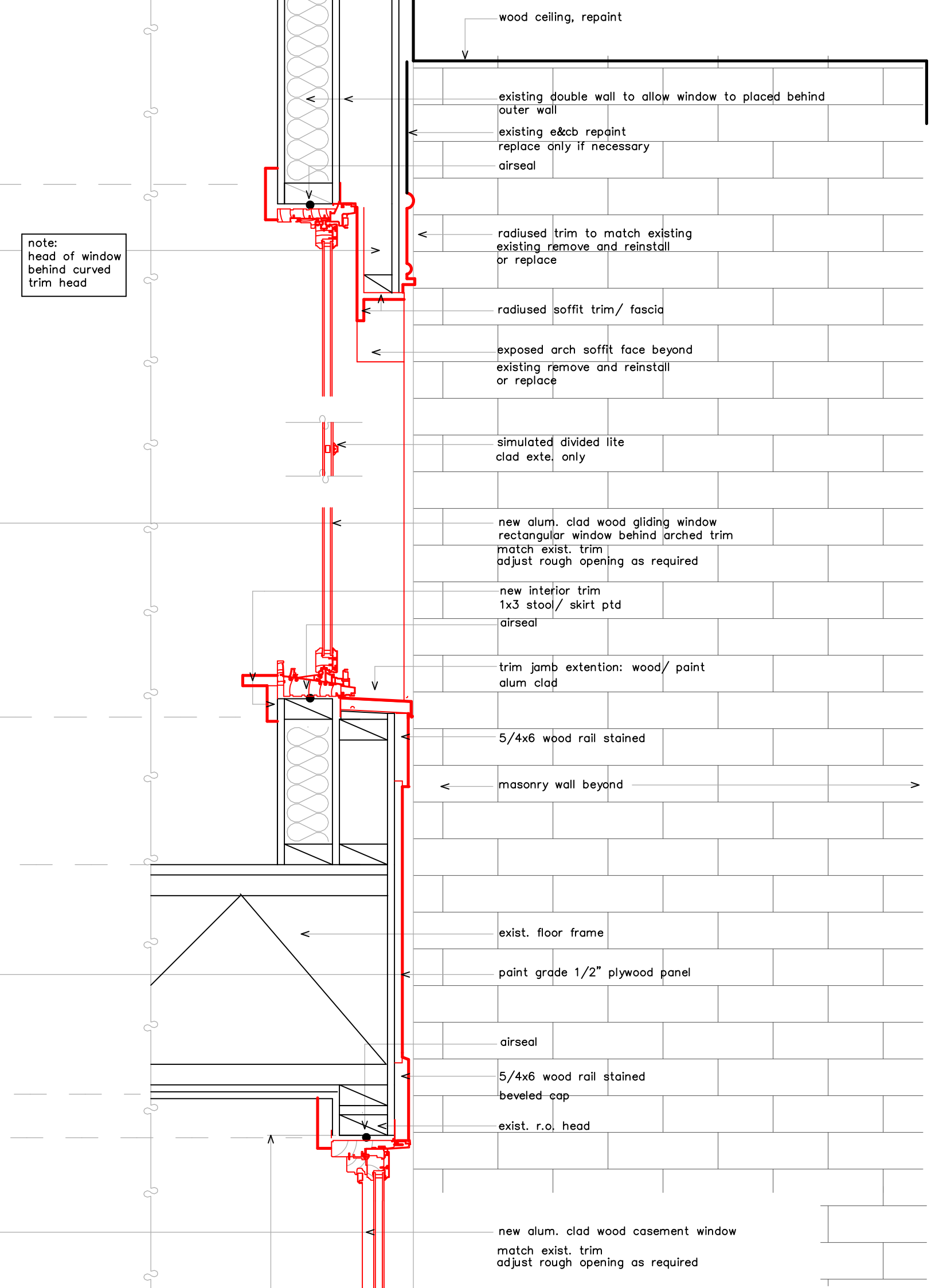

4'-0" r.o.
field verify

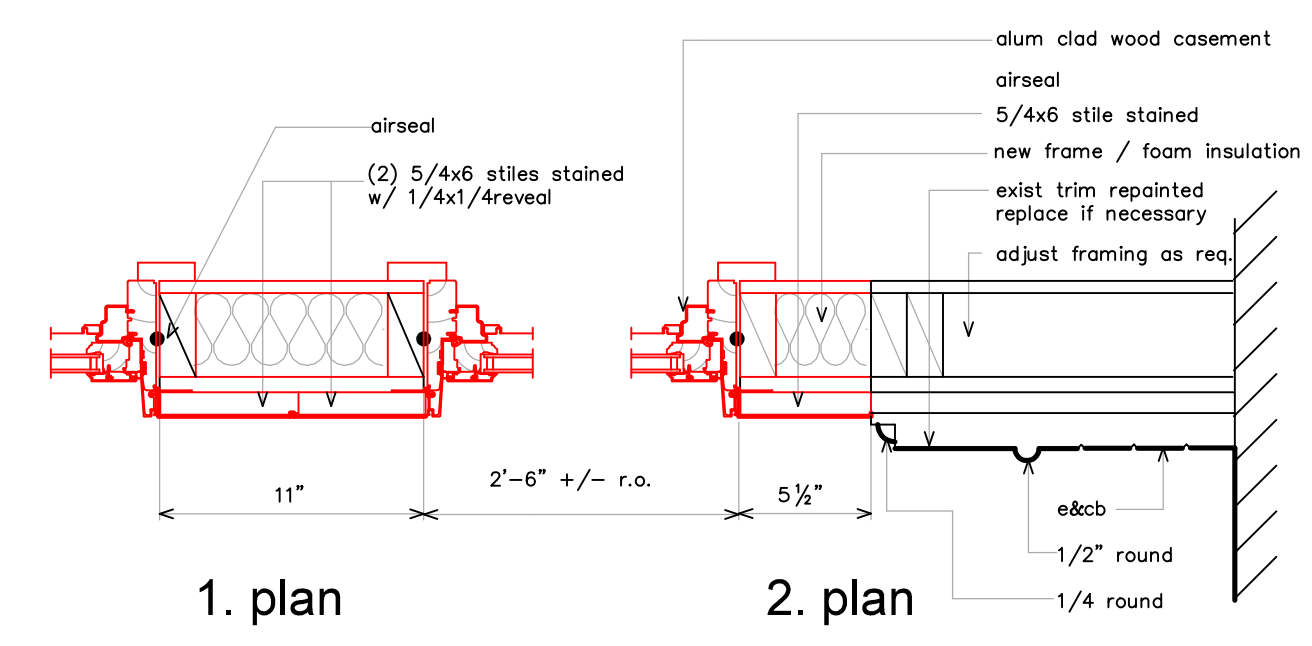

1. plan

2. plan

adjust r.o. sill height

5/4x6 wood rail stained
beveled cap

airseal

existing wall

paint grade 1/2" plywood panel

5/4x10 wood rail stained
beveled cap

backer rod / caulk joint
existing granite

section

project name

Butler Payson
pine st.
state st.
portland, maine

avesta housing

goduti/thomas architects

44 oak st.

portland, maine 04101

ph. 207-115-3184

fax 207-114-0846

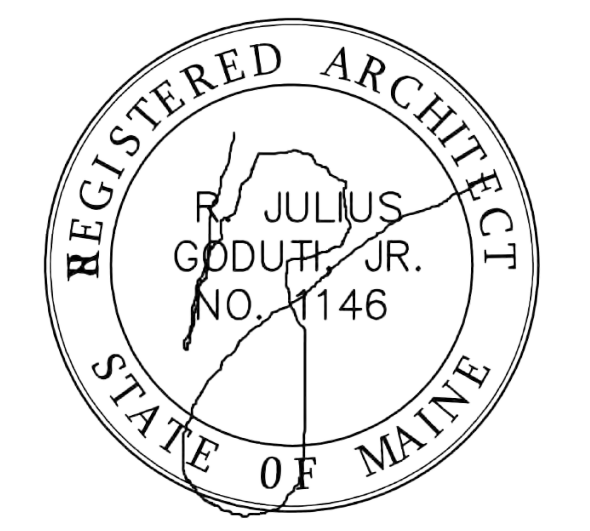

revisions

date
january 17th, 2015

sheet title

butler
original building
section/ elevation

scale
1 1/2" = 1'-0"

drawn by
RG

project number
butler payson

sheet number

BA3.6